

**McFarland Land Available**  
**APN: 201-070-60**  
**+/- 73,181 SF**



**Contact Us:**

Sam Abed CCIM C  
License No. 01327240  
(661) 496-0838  
[realtor661@gmail.com](mailto:realtor661@gmail.com)

Adrian Aguilar  
Associate  
(661) 496-0572  
[adrian.aguilar2420@gmail.com](mailto:adrian.aguilar2420@gmail.com)

**PRIME**  
RETAIL GROUP



Contact Us:

Sam Abed CCIM C  
License No. 01327240  
(661) 496-0838  
[realtor661@gmail.com](mailto:realtor661@gmail.com)

Adrian Aguilar  
Associate  
(661) 496-0572  
[adrian.aguilar2420@gmail.com](mailto:adrian.aguilar2420@gmail.com)

**PRIME**  
RETAIL GROUP



SUBJECT PROPERTY

+/- 73,181 SF  
86,689 Daily VMT on Hwy 99  
Excellent QSR/Gas Station Opportunity  
Located Next to Hwy 99 On/Off Ramp  
Great Highway Visibility  
Zoned C-2  
Last Available On/Off Ramp Parcel In City

Contact Us:

Sam Abed CCIM C  
License No. 01327240  
(661) 496-0838  
[realtor661@gmail.com](mailto:realtor661@gmail.com)

Adrian Aguilar  
Associate  
(661) 496-0572  
[adrian.aguilar2420@gmail.com](mailto:adrian.aguilar2420@gmail.com)

**PRIME**  
RETAIL GROUP

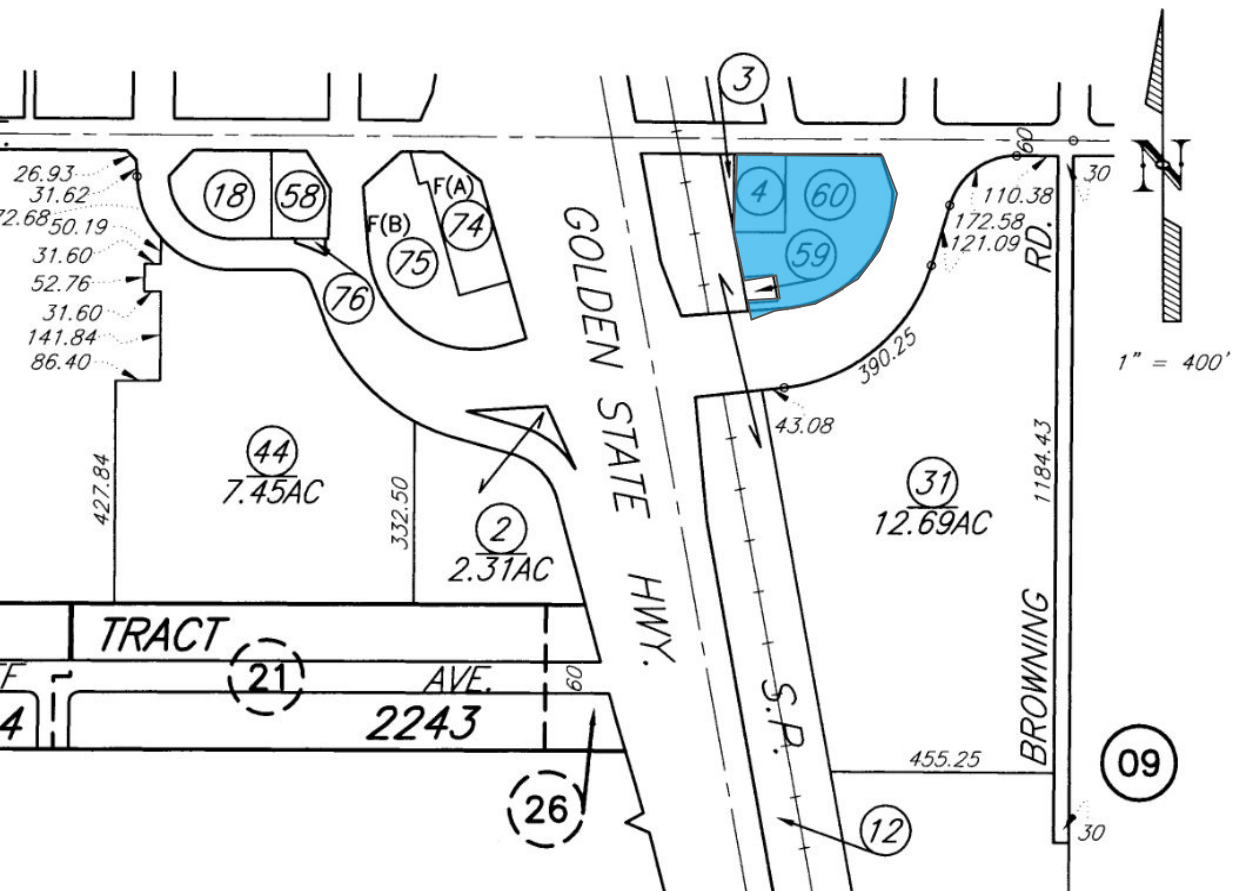

Excellent opportunity to develop on a small, commercial-zoned parcel with **quick access to Hwy 99**. Located in the growing city of McFarland, this site offers strong visibility and convenient access, making it ideal for a **QSR, drive-thru, or retail user**.

### Key Highlights:

- Flat, buildable lot
- Easy ingress/egress
- High vehicle exposure from Hwy 99
- Perfect for national or regional brands

Bring your concept to a high-potential corridor with minimal development barriers and strong growth projections.

### Contact Us:

Sam Abed CCIM C  
License No. 01327240  
(661) 496-0838  
[realtor661@gmail.com](mailto:realtor661@gmail.com)

Adrian Aguilar  
Associate  
(661) 496-0572  
[adrian.aguilar2420@gmail.com](mailto:adrian.aguilar2420@gmail.com)

**PRIME**  
RETAIL GROUP

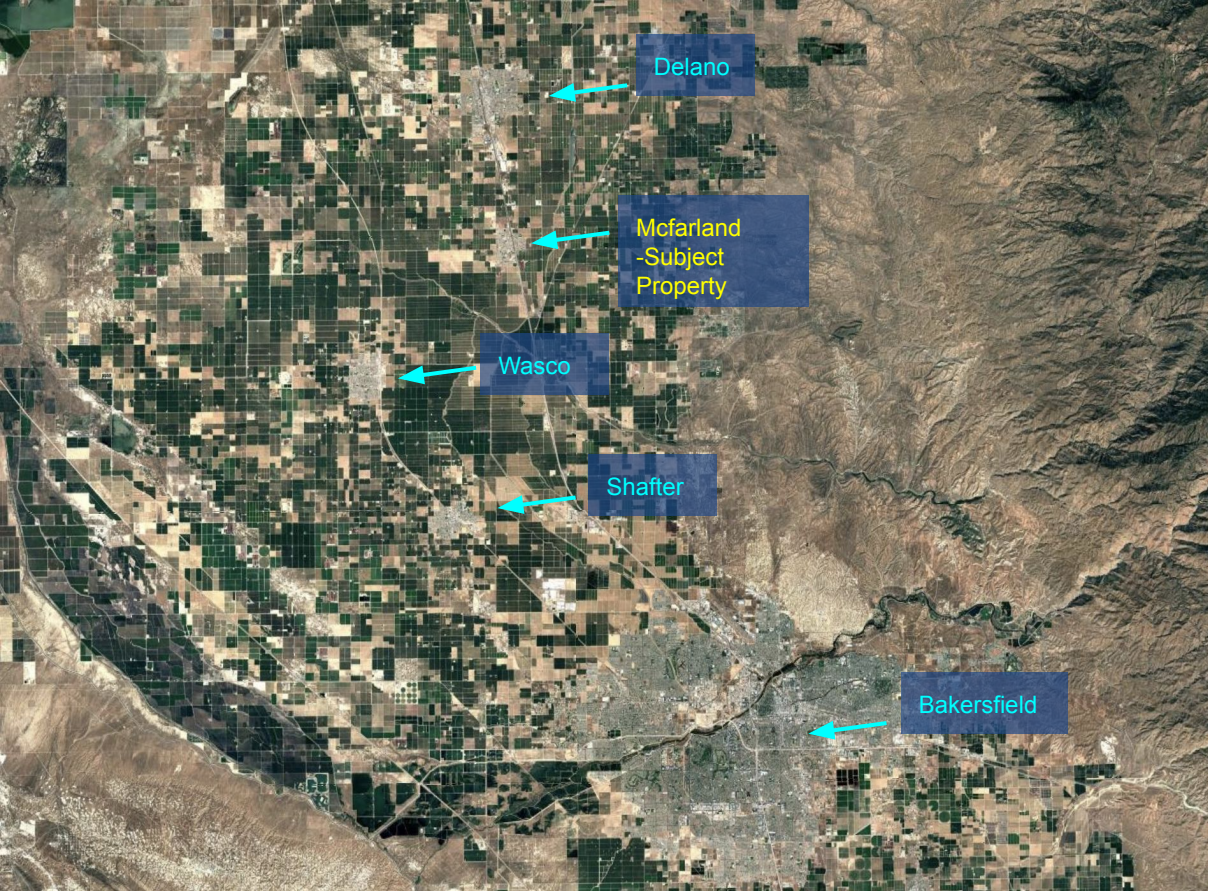

Drive time from subject property:

- Bakersfield- 29 min.
- Delano- 10 min.
- Shafter- 20 min.
- Wasco- 17 min.

Contact Us:

Sam Abed CCIM C  
License No. 01327240  
(661) 496-0838  
[realtor661@gmail.com](mailto:realtor661@gmail.com)

Adrian Aguilar  
Associate  
(661) 496-0572  
[adrian.aguilar2420@gmail.com](mailto:adrian.aguilar2420@gmail.com)

**PRIME**  
RETAIL GROUP



## History & Identity

- Incorporated in **1960**, McFarland is situated in southern **Kern County**, north of Bakersfield. Its rise to prominence was fueled by agriculture and immigrant labor.

## Population & Demographics

- **Population (2023 estimate):** ~14,049 to 14,161 residents. The city saw slight growth (~1.2%) from 2022 to 2023.
- **Median age:** 26.7 years, one of the youngest in Kern County.
- **Households:** ~3,491, with an average household size of 3.91-4.12 people. Most households include children.

## Diversity

- Over **89% Hispanic/Latino**, predominantly of Mexican descent. Multiracial residents make up ~41%, and non-Hispanic White around 7.7%.
- **Nearly 71%** of residents speak Spanish at home; about **27.6%** are foreign-born.

## Income & Labor

- **Median household income:** ~\$51,800
- **Per capita income:** ~\$16,525
- **Poverty rate:** ~27.5%, significantly higher than state and metro averages. **Labor force participation:** ~60.2%, with average commute time of ~22 minutes.

## Contact Us:

Sam Abed CCIM C  
License No. 01327240  
(661) 496-0838  
[realtor661@gmail.com](mailto:realtor661@gmail.com)

Adrian Aguilar  
Associate  
(661) 496-0572  
[adrian.aguilar2420@gmail.com](mailto:adrian.aguilar2420@gmail.com)

**PRIME**  
RETAIL GROUP

# NON- ENDORSEMENT AND DISCLAIMER NOTICE

## CONFIDENTIALITY & DISCLAIMER

The information contained in the following Marketing Brochure is proprietary and strictly confidential. It is intended to be reviewed only by the party receiving it from Prime Retail Group and should not be made available to any other person or entity without the written consent of Prime Retail Group. This Marketing Brochure has been prepared to provide summary, unverified information to prospective purchasers, and to establish only a preliminary level of interest in the subject property. The information contained herein is not a substitute for a thorough due diligence investigation. Prime Retail Group has not made any investigation, and makes no warranty or representation, with respect to the income or expenses for the subject property, the future projected financial performance of the property, the size and square footage of the property and improvements, the presence or absence of contaminating substances, PCB's or asbestos, the compliance with State and Federal regulations, the physical condition of the improvements thereon, or the financial condition or business prospects of any tenant, or any tenant's plans or intentions to continue its occupancy of the subject property. The information contained in this Marketing Brochure has been obtained from sources we believe to be reliable; however, Prime Retail Group has not verified, and will not verify, any of the information contained herein, nor has Prime Retail Group conducted any investigation regarding these matters and makes no warranty or representation whatsoever regarding the accuracy or completeness of the information provided. All potential buyers must take appropriate measures to verify all of the information set forth herein.

## NO N- E ND OR S E ME NT NO T I C E

Prime Retail Group is not affiliated with, sponsored by, or endorsed by any commercial tenant or lessee identified in this marketing package. The presence of any corporation's logo or name is not intended to indicate or imply affiliation with, or sponsorship or endorsement by, said corporation of Prime Retail Group, its affiliates or subsidiaries, or any agent, product, service, or commercial listing of Prime Retail Group, and is solely included for the purpose of providing tenant lessee information about this listing to prospective customers.

### Contact Us:

Sam Abed CCIM C  
License No. 01327240  
(661) 496-0838  
[realtor661@gmail.com](mailto:realtor661@gmail.com)

Adrian Aguilar  
Associate  
(661) 496-0572  
[adrian.aguilar2420@gmail.com](mailto:adrian.aguilar2420@gmail.com)

**PRIME**  
RETAIL GROUP