

Gross Area  
 First Floor - 12,260.21 SF  
 Second Floor - 11,981.86 SF  
 Third Floor - 11,981.86 SF  
 Total Gross Area - 36,223.93 SF

space  
 measuring & planning

Space Planning LLC  
 347.344.7437  
 Sol@designwithspace.com

Project Name:  
 Shmuel Shlaff

Project Address:  
 1767 Morris Ave  
 Union NJ 07083

Drawing:  
 As Built

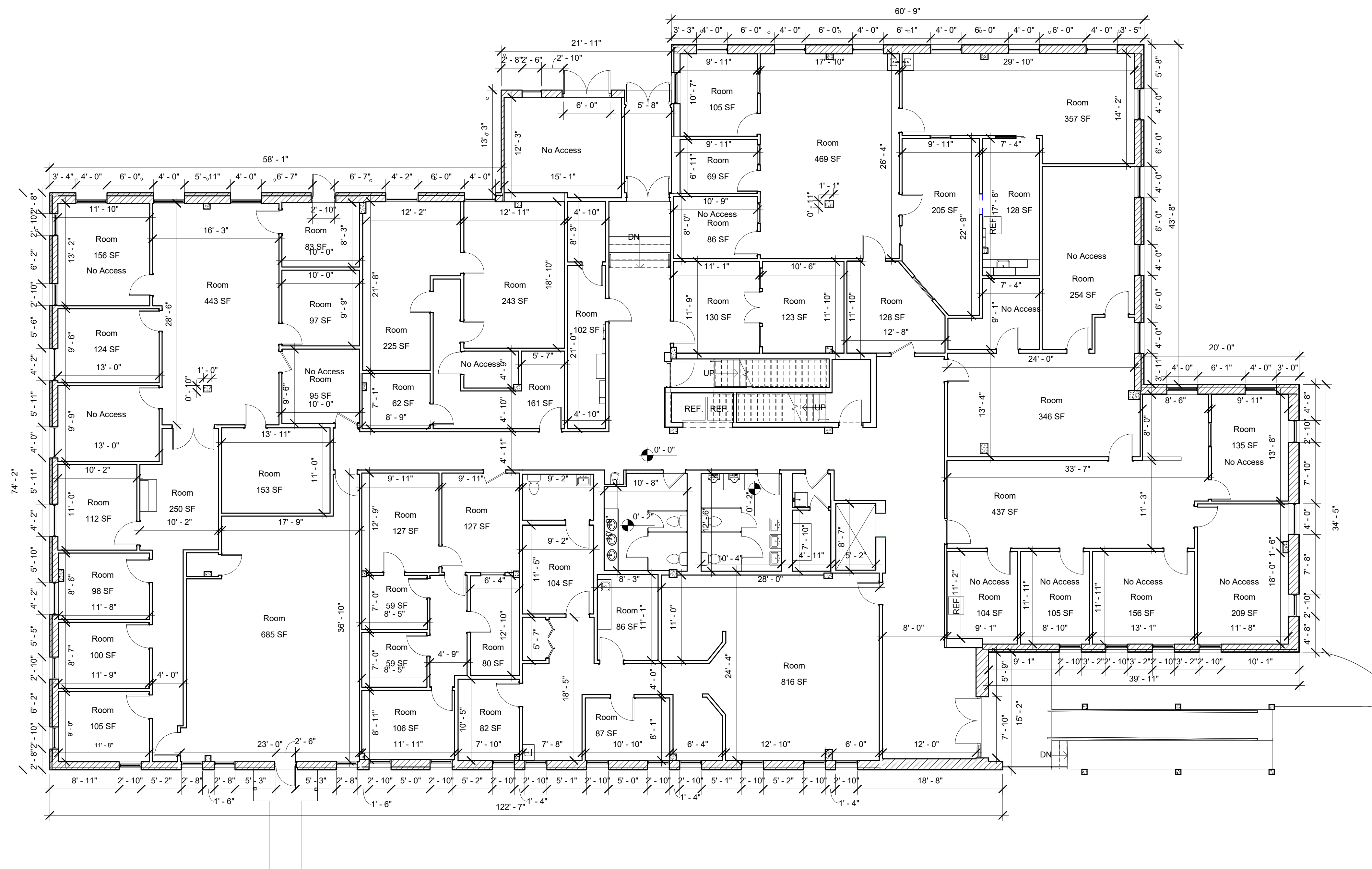

1 First Floor  
 1/8" = 1'-0"

Area:

DISCLAIMER: SPACE PLANNING LLC. IS NOT AN LICENSED ARCHITECTURAL FIRM ALL DESIGN WORK ARE CONCEPTUAL AND DESIGN INTENT ONLY. SPACE PLANNING LLC. DOES NOT TAKE RESPONSIBILITY FOR ANY STRUCTURAL COMPONENTS TO BE PLACED OR REMOVED. THE OWNER IS RESPONSIBLE TO CONSULT AND GET APPROVAL FROM A LICENSED CONSTRUCTION PROFESSIONAL BEFORE STARTING ANY STRUCTURAL CHANGES.

Scale:	1/8" = 1'-0"
Project Number:	1108.01
Date:	03/27/2023
Drawn By:	SM
Sheet:	A001

Project Name:  
Shmuel Shlaff

Project Address:  
1767 Morris Ave  
Union NJ 07083

Drawing:  
As Built

Area:

DISCLAIMER: SPACE PLANNING LLC. IS NOT AN LICENSED ARCHITECTURAL FIRM ALL DESIGN WORK ARE CONCEPTUAL AND DESIGN INTENT ONLY. SPACE PLANNING LLC. DOES NOT TAKE RESPONSIBILITY FOR ANY STRUCTURAL COMPONENTS TO BE PLACED OR REMOVED. THE OWNER IS RESPONSIBLE TO CONSULT AND GET APPROVAL FROM A LICENSED CONSTRUCTION PROFESSIONAL BEFORE STARTING ANY STRUCTURAL CHANGES.

Scale: 1/8" = 1'-0"

Project Number: 1108.01

Date: 03/27/2023

Drawn By: SM

Sheet: A002

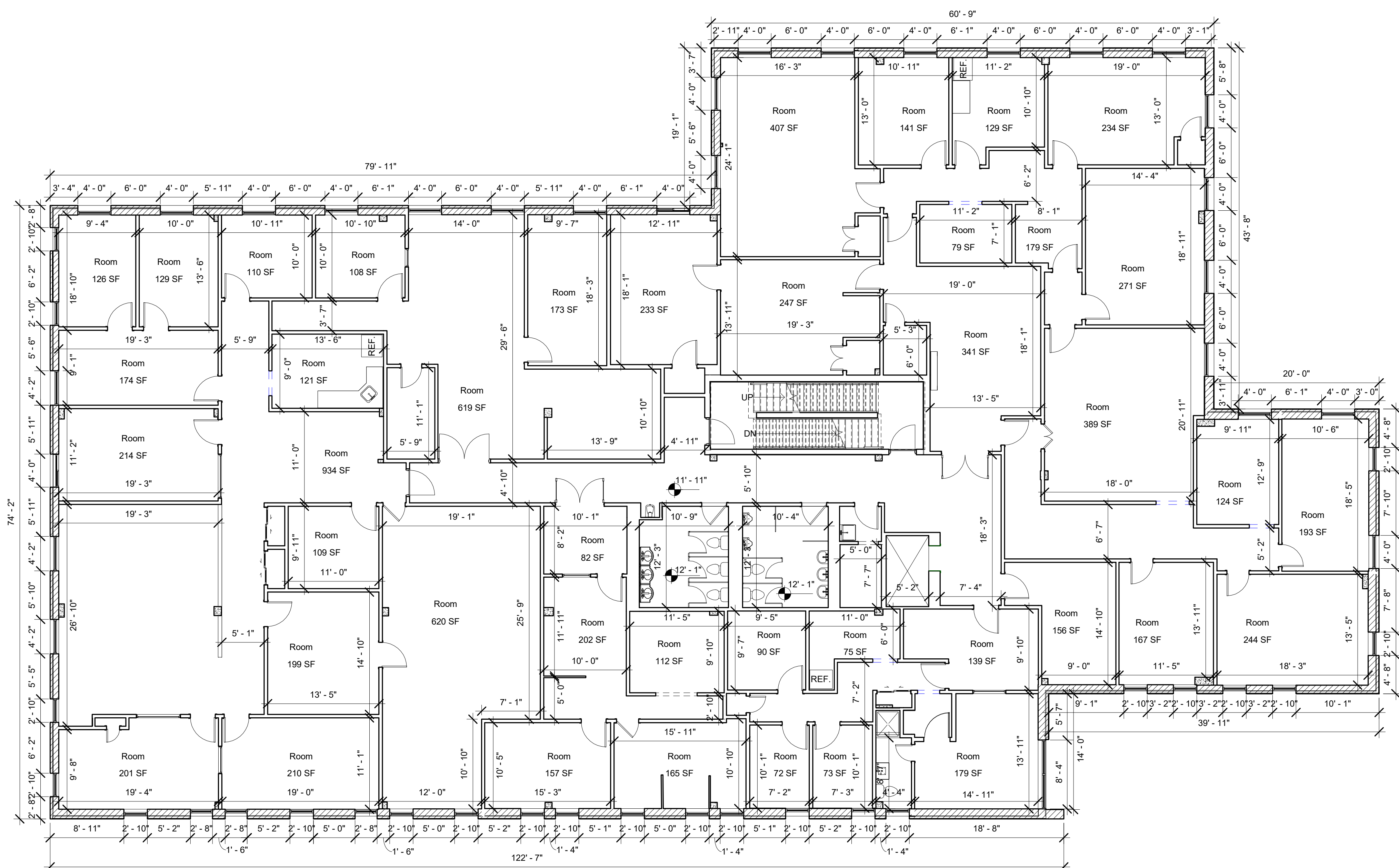

① Second Floor  
1/8" = 1'-0"

Project Name:  
Shmuel Shlaff

Project Address:  
1767 Morris Ave  
Union NJ 07083

Drawing:  
As Built

Area:

DISCLAIMER: SPACE PLANNING LLC. IS NOT AN LICENSED ARCHITECTURAL FIRM ALL DESIGN WORK ARE CONCEPTUAL AND DESIGN INTENT ONLY. SPACE PLANNING LLC. DOES NOT TAKE RESPONSIBILITY FOR ANY STRUCTURAL COMPONENTS TO BE PLACED OR REMOVED. THE OWNER IS RESPONSIBLE TO CONSULT AND GET APPROVAL FROM A LICENSED CONSTRUCTION PROFESSIONAL BEFORE STARTING ANY STRUCTURAL CHANGES.

Scale:	1/8" = 1'-0"
Project Number:	1108.01
Date:	03/27/2023
Drawn By:	SM
Sheet:	A003

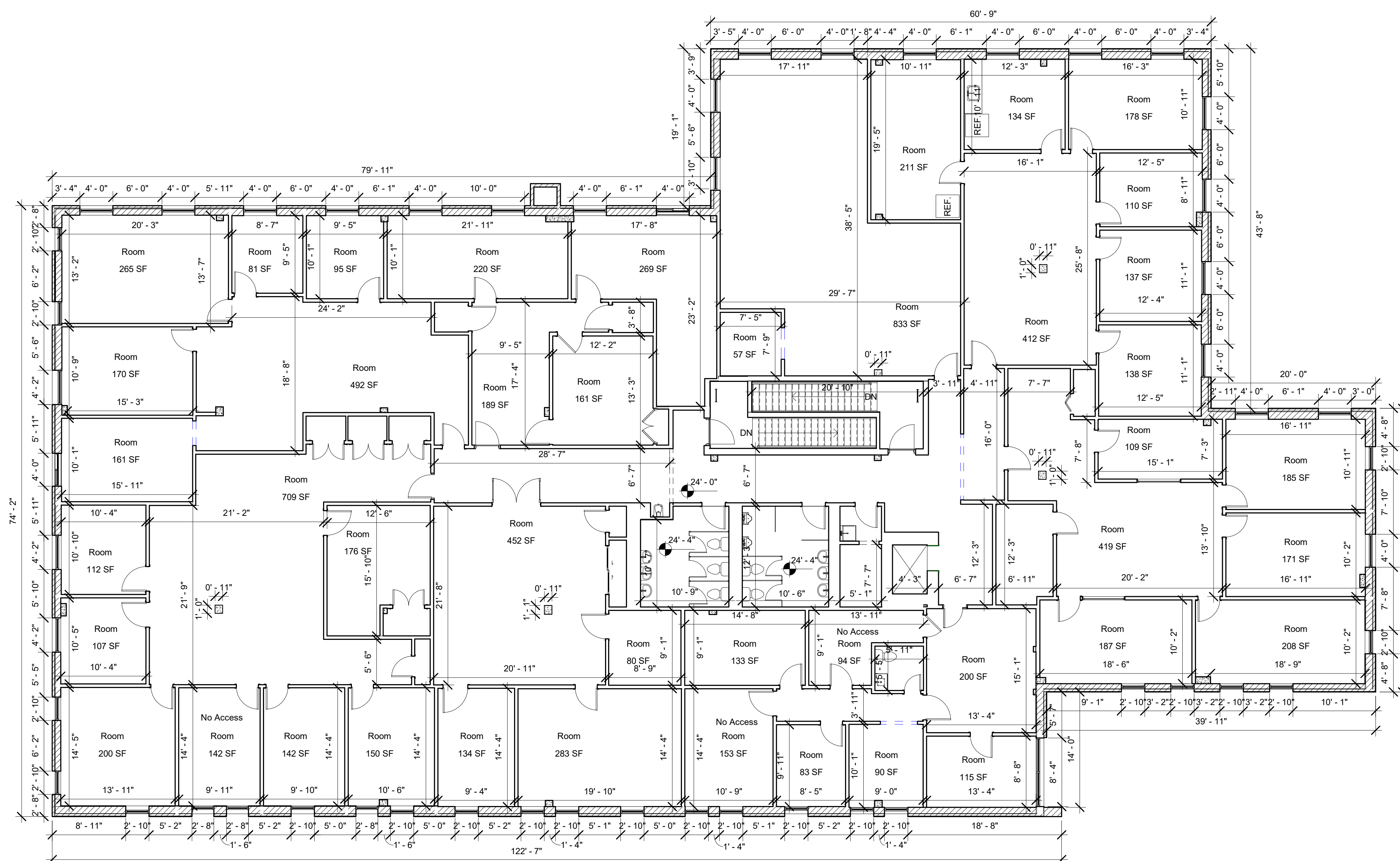

① Third Floor  
1/8" = 1'-0"

Project Name:  
Shmuel Shlaff

Project Address:  
1767 Morris Ave  
Union NJ 07083

Drawing:  
As Built

Area:

DISCLAIMER: SPACE PLANNING LLC. IS NOT AN LICENSED ARCHITECTURAL FIRM ALL DESIGN WORK ARE CONCEPTUAL AND DESIGN INTENT ONLY. SPACE PLANNING LLC. DOES NOT TAKE RESPONSIBILITY FOR ANY STRUCTURAL COMPONENTS TO BE PLACED OR REMOVED. THE OWNER IS RESPONSIBLE TO CONSULT AND GET APPROVAL FROM A LICENSED CONSTRUCTION PROFESSIONAL BEFORE STARTING ANY STRUCTURAL CHANGES.

Scale:	1/8" = 1'-0"
Project Number:	1108.01
Date:	02/14/24
Drawn By:	SM
Sheet:	A012

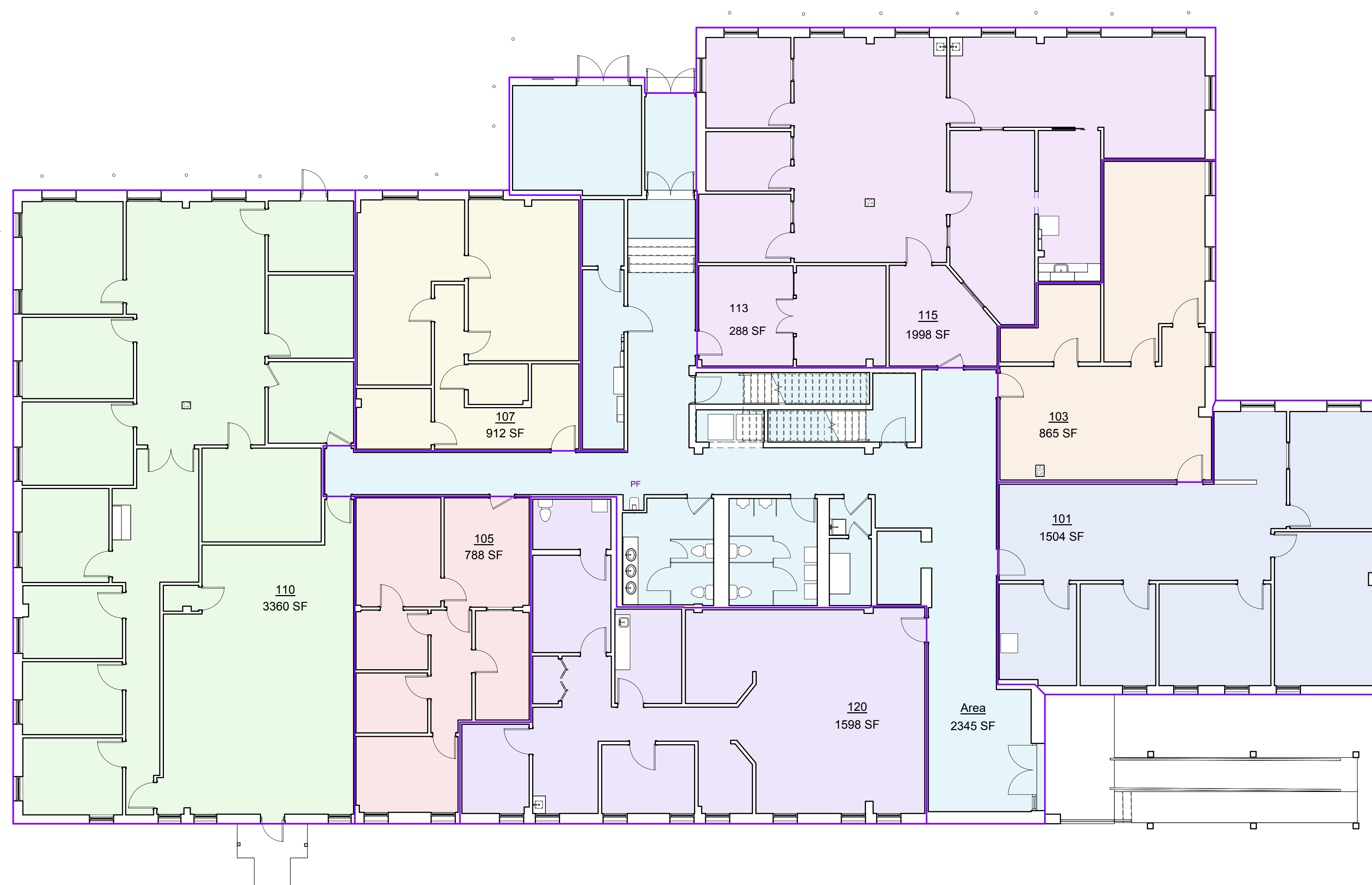

① First Floor  
1/8" = 1'-0"

Project Name:  
Shmuel Shlaff

Project Address:  
1767 Morris Ave  
Union NJ 07083

Drawing:  
As Built

Area:

DISCLAIMER: SPACE PLANNING LLC. IS NOT AN LICENSED ARCHITECTURAL FIRM ALL DESIGN WORK ARE CONCEPTUAL AND DESIGN INTENT ONLY. SPACE PLANNING LLC. DOES NOT TAKE RESPONSIBILITY FOR ANY STRUCTURAL COMPONENTS TO BE PLACED OR REMOVED. THE OWNER IS RESPONSIBLE TO CONSULT AND GET APPROVAL FROM A LICENSED CONSTRUCTION PROFESSIONAL BEFORE STARTING ANY STRUCTURAL CHANGES.

Scale:	1/8" = 1'-0"
Project Number:	1108.01
Date:	02/14/24
Drawn By:	SM
Sheet:	A013

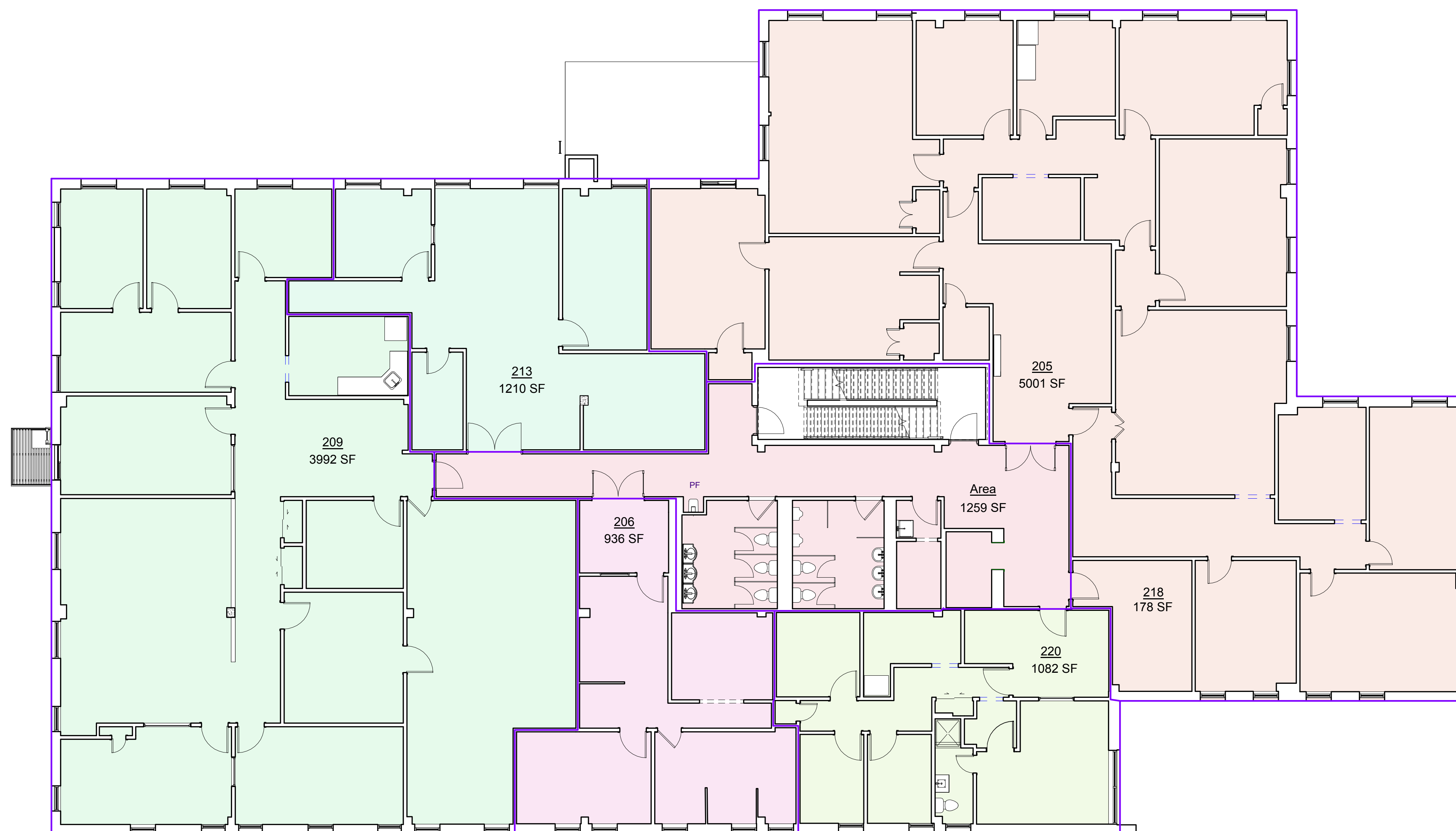

① Second Floor  
1/8" = 1'-0"

Project Name:  
Shmuel Shlaff

Project Address:  
1767 Morris Ave  
Union NJ 07083

Drawing:  
As Built

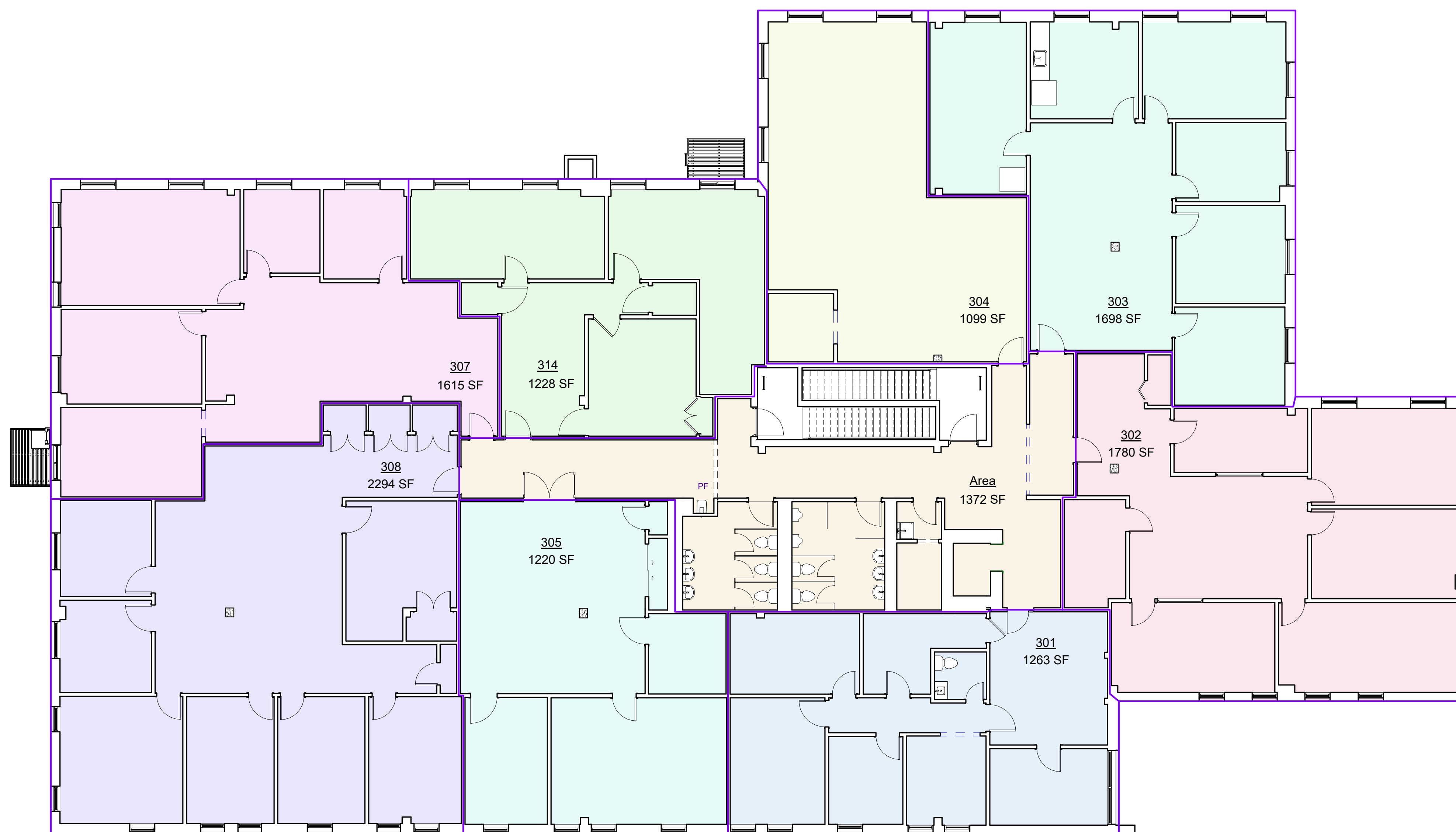

① Third Floor  
1/8" = 1'-0"

Area:

DISCLAIMER: SPACE PLANNING LLC. IS NOT AN LICENSED ARCHITECTURAL FIRM ALL DESIGN WORK ARE CONCEPTUAL AND DESIGN INTENT ONLY. SPACE PLANNING LLC. DOES NOT TAKE RESPONSIBILITY FOR ANY STRUCTURAL COMPONENTS TO BE PLACED OR REMOVED. THE OWNER IS RESPONSIBLE TO CONSULT AND GET APPROVAL FROM A LICENSED CONSTRUCTION PROFESSIONAL BEFORE STARTING ANY STRUCTURAL CHANGES.

Scale: 1/8" = 1'-0"

Project Number: 1108.01

Date: 02/14/24

Drawn By: SM

Sheet: A014