

# Redevelopment Opportunity

Former School Building

420 Durnan Street  
Rochester, New York 14621

Multifamily Development Opportunity Delivered In Shell Condition



## Offering Overview

Former school facility conveniently located on Portland Avenue at Durnan Street in the City of Rochester. The property will be delivered in a clean shell condition presenting an opportunity for the buyer to freely develop the building's future floor plan and evaluate potential uses. Situated in a densely populated residential portion of the City, the property is located in an Opportunity Zone and is an ideal opportunity for a multifamily redevelopment.

## Offering Details

- + 37,462 Square Feet
- + Former School Facility Available in Clean Shell Condition
- + Located In An Opportunity Zone
- + Sale Price: \$3,000,000



# Property Overview

- + 37,462 Square Feet on 0.860 Acres
- + Built in 1917
- + Former School Facility
- + Located in an Opportunity Zone
- + Zoning: R-1, City of Rochester
- + Delivered to Buyer in Clean Shell Condition
- + Sale Price: \$3,000,000

## Contact Us

**Harry Gleason, SIOR**  
+1 585 784 3639  
harry.gleason@cbre-rochester.com  
Licensed Associate Real Estate Broker

**Patrick Wahl**  
+1 585 784 3633  
patrick.wahl@cbre-rochester.com  
Licensed Real Estate Salesperson

© 2025 CBRE Upstate NY, part of the CBRE Affiliate Network. All rights reserved. This information has been obtained from sources believed reliable, but has not been verified for accuracy or completeness. You should conduct a careful, independent investigation of the property and verify all information. Any reliance on this information is solely at your own risk. CBRE Upstate NY and the CBRE Upstate NY logo are service marks of CBRE Upstate NY. All other marks displayed on this document are the property of their respective owners, and the use of such logos does not imply any affiliation with or endorsement of CBRE Upstate NY. Photos herein are the property of their respective owners. Use of these images without the express written consent of the owner is prohibited.

**CBRE Upstate NY**  
1350 University Ave, Ste 100  
Rochester, NY 14607  
+1 585 240 8080  
www.cbre.com/rochester

**CBRE Upstate NY**  
PART OF THE AFFILIATE NETWORK

# Redevelopment Opportunity

420 Durnan Street | Rochester, NY 14621

# For Sale

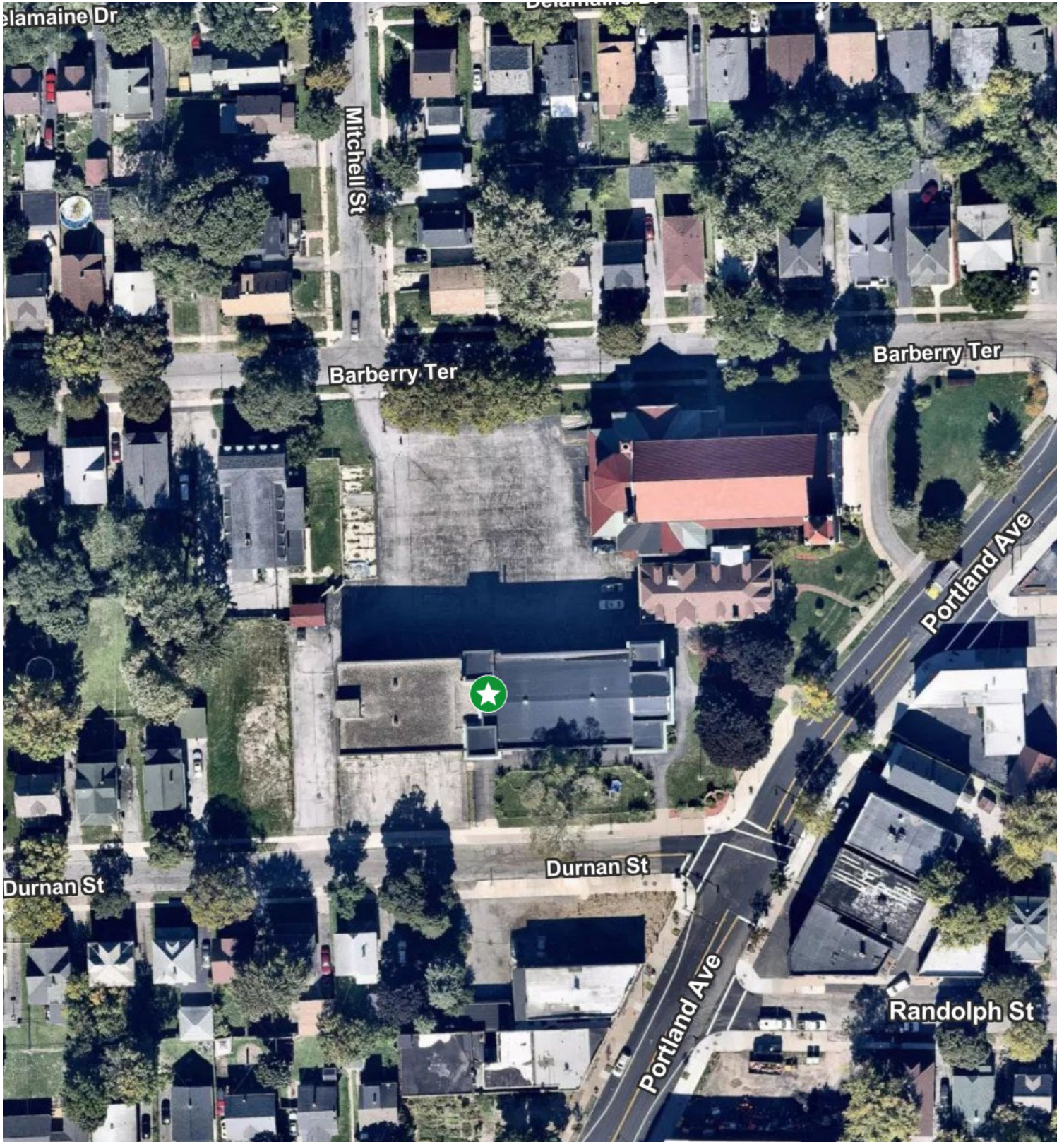

## CBRE Upstate NY

1350 University Ave, Ste 100

Rochester, NY 14607

+1 585 240 8080

[www.cbre.com/rochester](http://www.cbre.com/rochester)

# CBRE Upstate NY

PART OF THE AFFILIATE NETWORK

# Redevelopment Opportunity

420 Durnan Street | Rochester, NY 14621

# For Sale

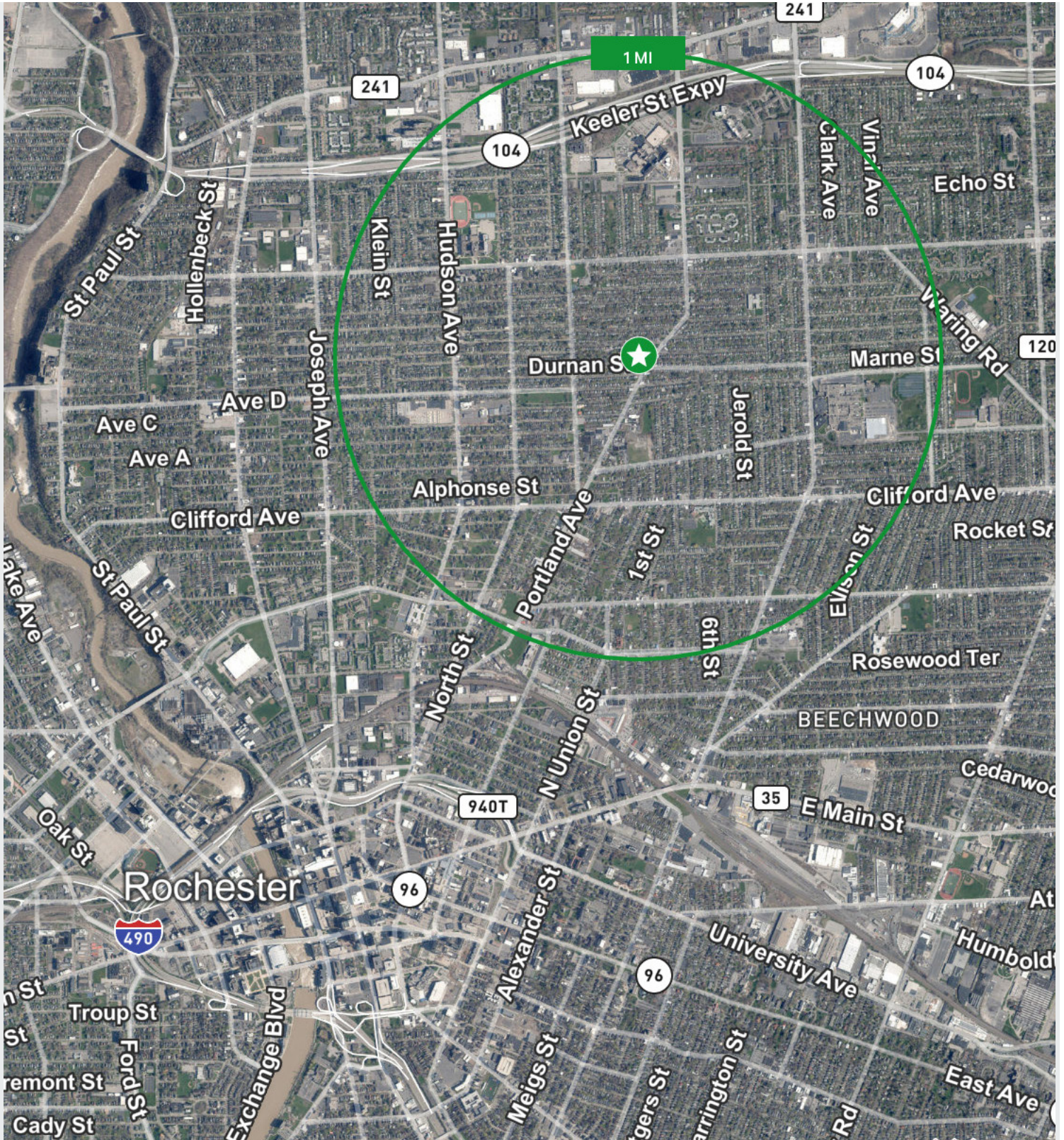

**CBRE Upstate NY**  
1350 University Ave, Ste 100  
Rochester, NY 14607  
+1 585 240 8080  
[www.cbre.com/rochester](http://www.cbre.com/rochester)

**CBRE Upstate NY**  
PART OF THE AFFILIATE NETWORK

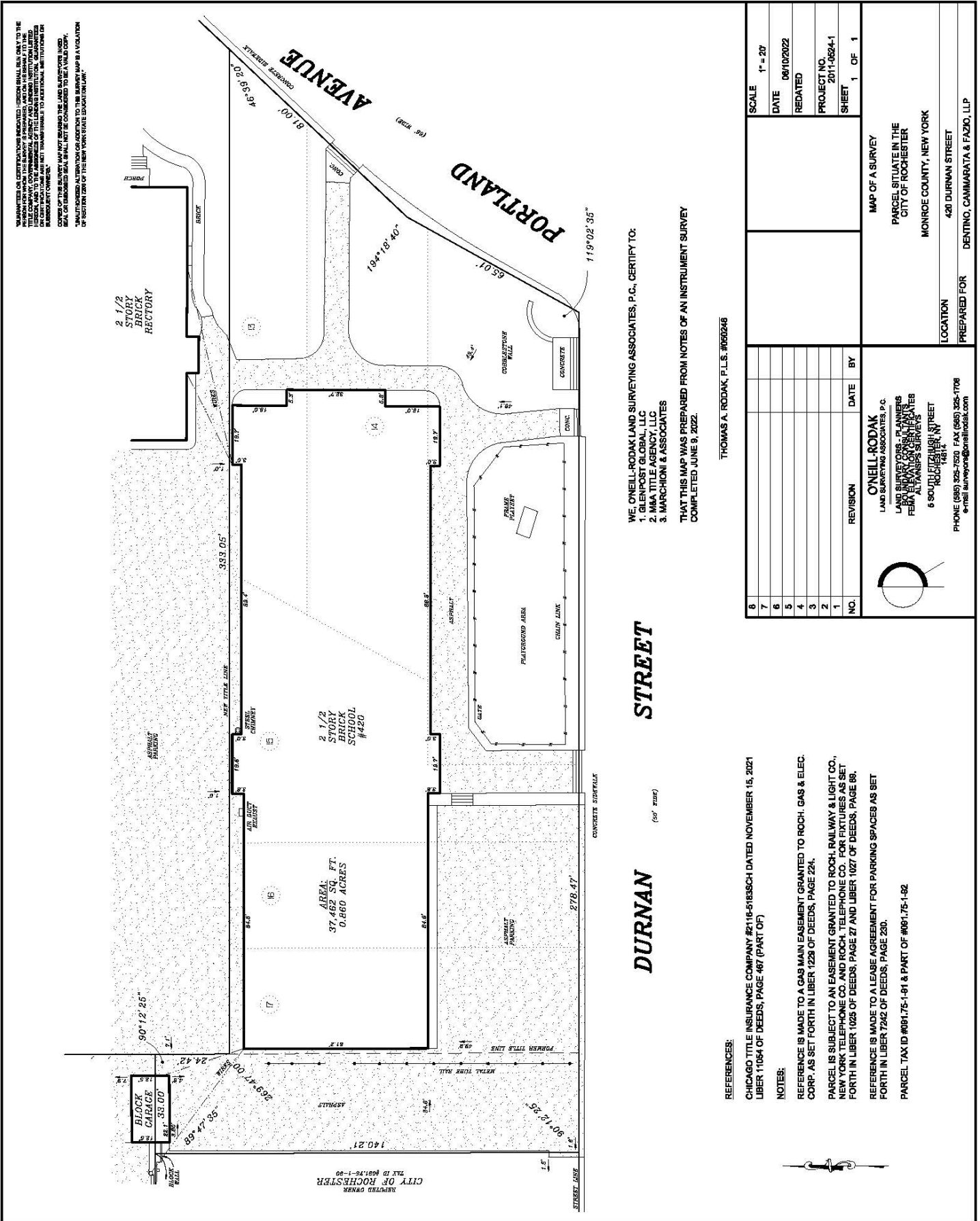

WARRANTED OR CERTIFICATIONS INDICATED HEREON SHALL BE ONLY TO THE EXTENT OF THE SURVEY. THE SURVEY IS PREPARED AND CONDUCTED BY THE SURVEYOR AND THE ACCURACY OF THE SURVEY IS GUARANTEED BY THE SURVEYOR. THE SURVEYOR IS NOT RESPONSIBLE FOR THE ACCURACY OF THE SURVEY OR THE ACCURACY OF THE INFORMATION CONTAINED HEREON. THE SURVEYOR IS NOT RESPONSIBLE FOR THE ACCURACY OF THE INFORMATION CONTAINED HEREON. THE SURVEYOR IS NOT RESPONSIBLE FOR THE ACCURACY OF THE INFORMATION CONTAINED HEREON.

9 1/2  
STORY  
BRICK  
RECTORY

REPORTED OWNER  
CITY OF ROCHESTER  
TAX ID #081.75-1-90

2 1/2  
STORY  
BRICK  
SCHOOL  
#420

AREA:  
37,462 SQ. FT.  
0.860 ACRES

WE, O'NEILL RODAK LAND SURVEYING ASSOCIATES, P.C., CERTIFY TO:

1. GLENCOCK GURDAK, LLC
2. WAA TITLE AGENCY, LLC
3. MARCHIONI & ASSOCIATES

THAT THIS MAP WAS PREPARED FROM NOTES OF AN INSTRUMENT SURVEY COMPLETED JUNE 9, 2022.

STREET

DURNAN

(SEE PLAN)

REFERENCES:

CHICAGO TITLE INSURANCE COMPANY #2116-5183SCH DATED NOVEMBER 15, 2021 LIBER 11054 OF DEEDS, PAGE 467 (PART OF)

NOTES:

- REFERENCE IS MADE TO A GAS MAIN EASEMENT GRANTED TO ROCH. GAS & ELEC. CORP. AS SET FORTH IN LIBER 1228 OF DEEDS, PAGE 224.
- PARCEL IS SUBJECT TO AN EASEMENT GRANTED TO ROCH. RAILWAY & LIGHT CO., NEW YORK TELEPHONE CO. AND ROCH. TELEPHONE CO. FOR FIXTURES AS SET FORTH IN LIBER 1025 OF DEEDS, PAGE 27 AND LIBER 1027 OF DEEDS, PAGE 89.
- REFERENCE IS MADE TO A LEASE AGREEMENT FOR PARKING SPACES AS SET FORTH IN LIBER 7842 OF DEEDS, PAGE 230.
- PARCEL TAX ID #081.75-1-91 & PART OF #081.75-1-92

THOMAS A. RODAK, P.L.S. #060246

NO.	REVISION	DATE	BY
8			
7			
6			
5			
4			
3			
2			
1			

O'NEILL RODAK  
LAND SURVEYING ASSOCIATES, P.C.  
LAND SURVEYORS - PLANNERS  
REAL ESTATE BROKERS  
ALTAIR SURVEYS  
6 SOUTH COLUMBIAN STREET  
ROCHESTER, NY 14611  
PHONE (585) 325-7520 FAX (585) 325-1708  
e-mail surveys@oneillrodak.com

MAP OF A SURVEY  
PARCEL SITUATE IN THE  
CITY OF ROCHESTER  
MONROE COUNTY, NEW YORK  
420 DURNAN STREET  
DENTINO, CAMMARATA & FAZIO, LLP  
PREPARED FOR

SCALE 1" = 20'  
DATE 08/10/2022  
REDATED  
PROJECT NO. 2011-0894-1  
SHEET 1 OF 1



PORTLAND AVE APARTMENTS  
FEBRUARY 7, 2023



PORTLAND AVE APARTMENTS  
FEBRUARY 7, 2023





LOWER LEVEL  
 OPTION 'B'

	1 BEDROOM	2 BEDROOM	TOTAL
LOWER LEVEL	13	0	13
FIRST FLOOR	13	0	13
SECOND FLOOR	13	0	13
TOTAL	39	0	39



901 PORTLAND AVE

JANUARY 19, 2023



FIRST FLOOR

	1 BEDROOM	2 BEDROOM	TOTAL
LOWER LEVEL	7	3	10
FIRST FLOOR	9	2	11
SECOND FLOOR	9	2	11
TOTAL	25	7	32



901 PORTLAND AVE

JANUARY 10, 2023





SECOND FLOOR

	1 BEDROOM	2 BEDROOM	TOTAL
LOWER LEVEL	7	3	10
FIRST FLOOR	9	2	11
SECOND FLOOR	9	2	11
TOTAL	25	7	32



901 PORTLAND AVE

JANUARY 10, 2023



UNIT LAYOUT (TYP.)

SCALE: 1/4" = 1'-0"



901 PORTLAND AVE

JANUARY 19, 2023

