

Grid North W083
(PA North Zone)

LEGEND

- Boundary Lines (Subject)
- Boundary Lines (Adjoiner)
- - - Right-of-way/Easement
- Building Setback Lines
- Contour Lines
- 500
- Municipal Boundary
- Stream/Swale
- 100 Year Flood Plain
- Soil Boundary
- Edge Brush/Woods
- Pav
- Gravel
- X Fence
- OE Overhead Electric
- OT Overhead Telephone
- Utility Pole

- Pave
- Gravel
- 100 Year Flood Plain

LOT NO. 2 (RESIDUAL)
CONTAINING
351,817.040 SQ. FT.
8.077 ACRES (GROSS)
OR
279,571.282 SQ. FT.
6.418 ACRES (NET LESS ROAD R/W)

LOT NO. 1
CONTAINING
1,921,549.731 SQ. FT.
44.113 ACRES (GROSS)
OR
1,763,340.206 SQ. FT.
40.481 ACRES (NET LESS ROAD R/W)

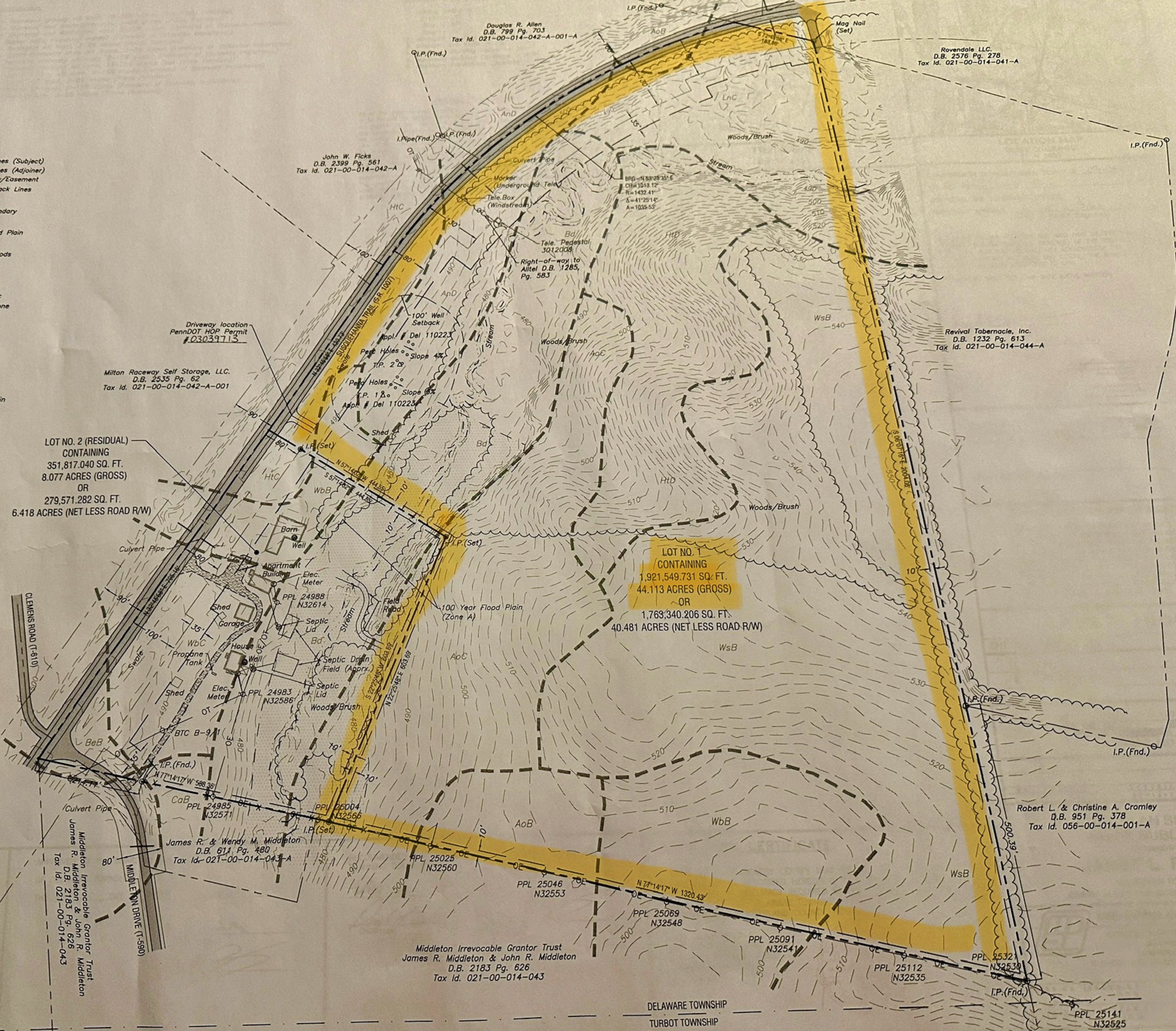

Milton Raceway Self Storage, LLC.
D.B. 2535 Pg. 62
Tax Id. 021-00-014-042-A-001

Driveway location
PennDOT HOP Permit
#03039713

John W. Ficks
D.B. 2399 Pg. 561
Tax Id. 021-00-014-042-A

Middleton Irrevocable Grantor Trust
James R. Middleton & John R. Middleton
D.B. 2183 Pg. 626
Tax Id. 021-00-014-043

Middleton Irrevocable Grantor Trust
James R. Middleton & John R. Middleton
D.B. 2183 Pg. 626
Tax Id. 021-00-014-043

James R. & Wendy M. Middleton
D.B. 611 Pg. 480
Tax Id. 021-00-014-043-A

Robert L. & Christine A. Cromley
D.B. 951 Pg. 378
Tax Id. 056-00-014-001-A

Rovendale LLC.
D.B. 2576 Pg. 278
Tax Id. 021-00-014-041-A

DELAWARE TOWNSHIP
TURBOT TOWNSHIP

PPL 25141
N32525