

BAYSIDE REALTY PARTNERS PRESENTS

923 Berryessa Road San Jose, California

R&D / Light Manufacturing



TRASK LEONARD
President and CEO
650.533.2591
tleonard@baysiderp.com
DRE#01152101



IAN CALVELLO
Senior Property Director
650.282.4621
icalvello@baysiderp.com
DRE#011713240

923 Berryessa Road

San Jose, California

LOCATION

- Approximately 11,157 sf of R&D/light manufacturing building
- Roughly 20% office and cleanroom-ready build-out
- Approximately 1,940 sf cleanroom-ready area in three rooms
- Attractive business park environment



BUILDING

- 19' clear-height 2 drive-in doors (10' x 12')
- 26 dedicated parking spaces
- Constructed in 2002
- Fully air conditioned
- Electrical service — 800 Amp 480V 3PH electric service with 3 sub breakers
- New roof installed in 2021

923 Berryessa Road

San Jose, California

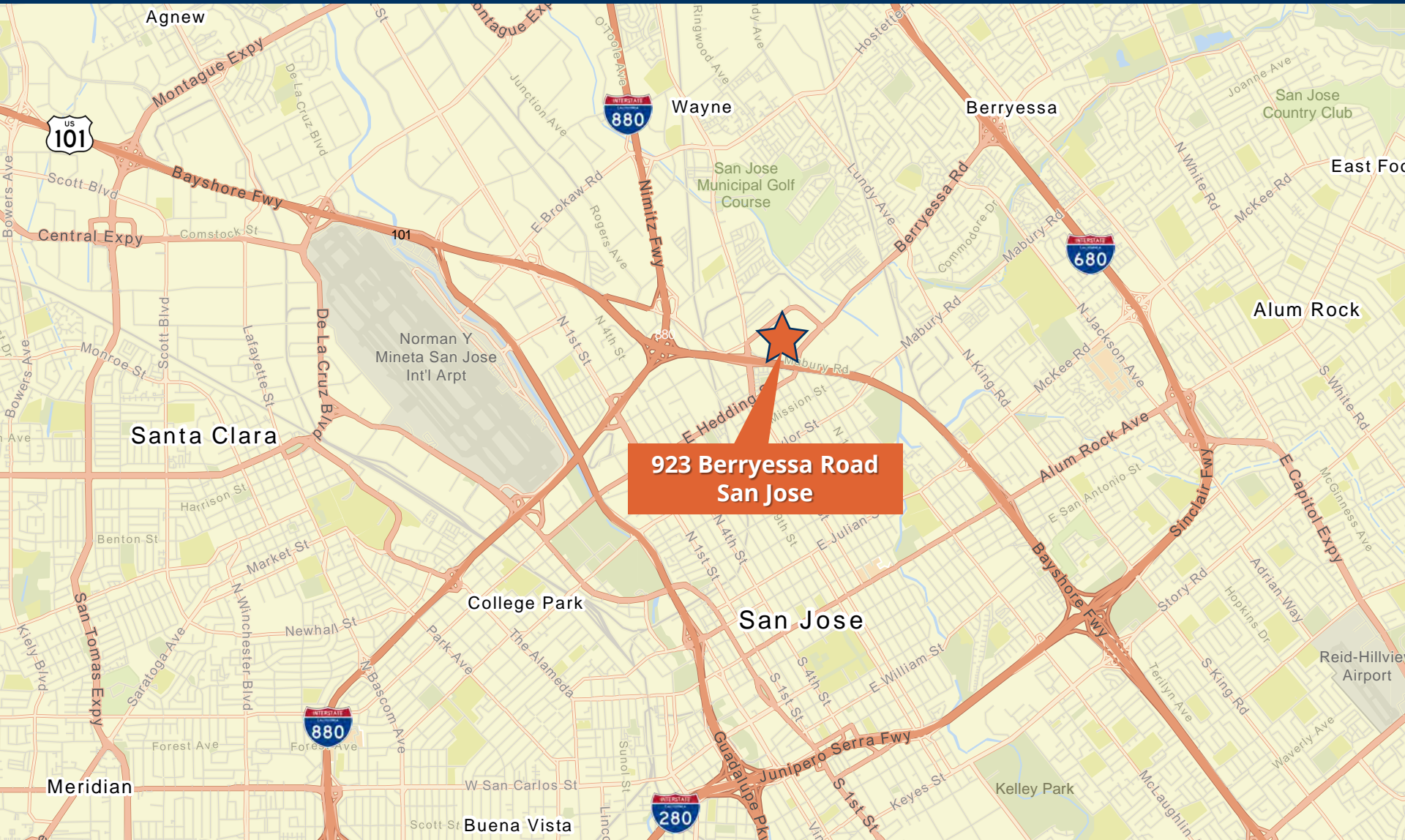

923 Berryessa Road

San Jose, California

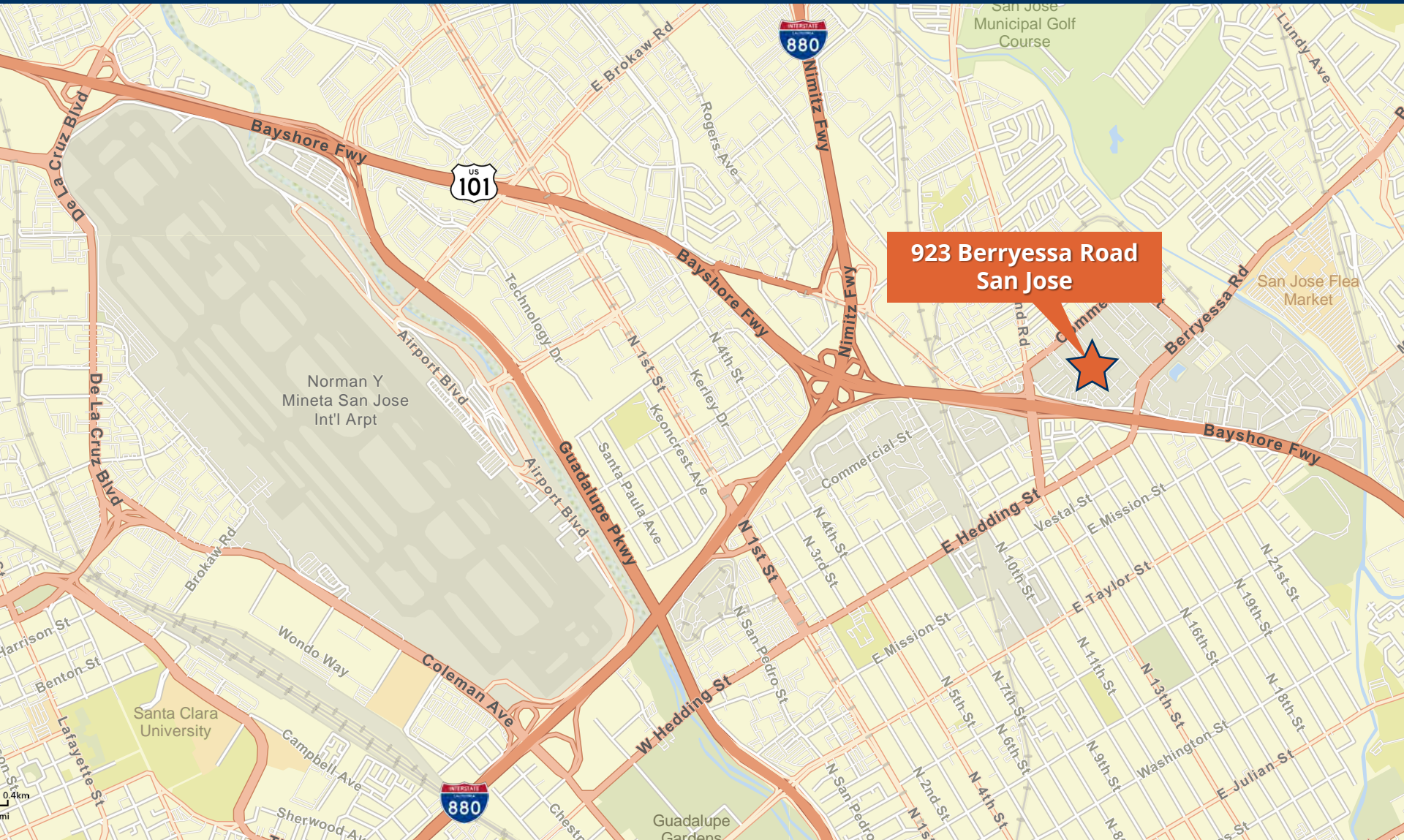

923 Berryessa Road San Jose, California

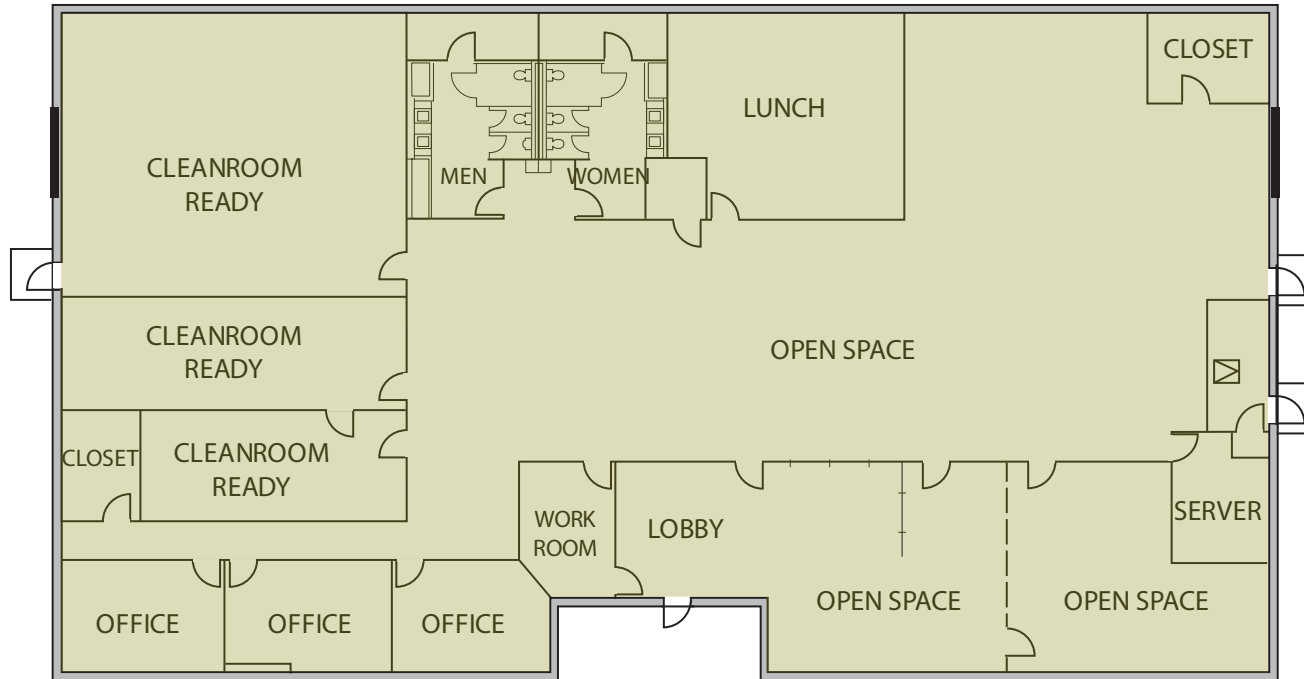

Not to Scale

Main Floor

R&D/Light Manufacturing: sq ft: +/- 11,157 RSF

Asking rate: \$1.75 psf NNN

\$0.45 per sf per month in operating expenses

Meet Your Expert Team



TRASK LEONARD

President and CEO

650.533.2591

tleonard@baysiderp.com

DRE#01152101



IAN CALVELLO

Senior Property Director

650.282.4621

icalvello@baysiderp.com

DRE#01713240

DOMINANT. EXPERT. INFLUENTIAL.

BAYSIDE REALTY PARTNERS

The preeminent provider of management, leasing, construction management and accounting services for healthcare properties.



MARKET LEADER

- Leasing & Property Management
- Investment Sales
- Tenant Representation
- Construction Management
- Property Repositioning



INFLUENTIAL NETWORK

- Institutional Investors
- Healthcare Systems and Healthcare Districts
- Physicians & Districts
- Private Investors



DOMINANT FOOTPRINT

- 2 million SF leased & managed
 - 50+ MOB portfolio
 - 10,000-240,000 SF
 - 500,000 SF portfolio
- San Francisco's largest MOBs
- 950+ leases executed
- 500+ medical and dental tenants

DOMINANT. EXPERT. INFLUENTIAL.