

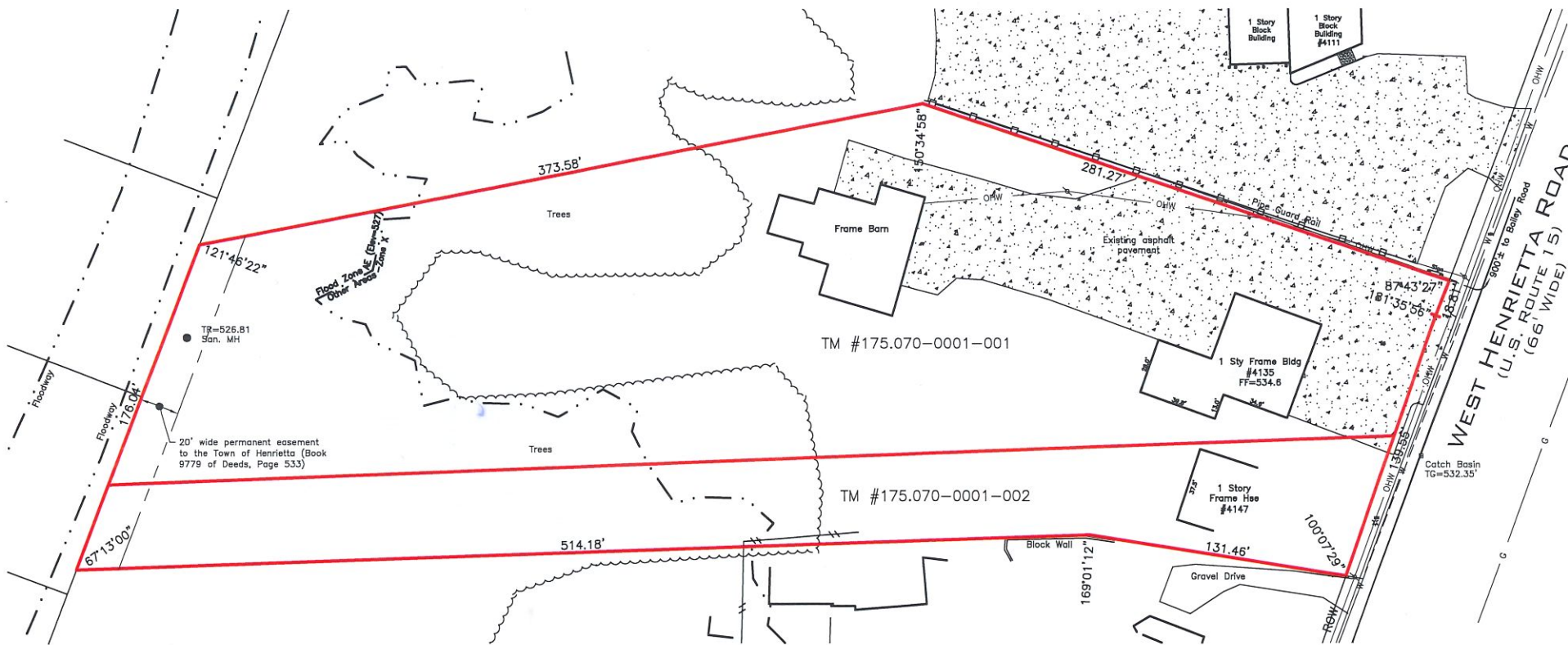

INSTRUMENT LOCATION MAP

SHOWING
4135 & 4147 WEST HENRIETTA ROAD

~SITUATE IN:~
TOWN LOT 12, 5TH RANGE OF LOTS, TOWNSHIP 12, RANGE 7,
OF THE PHELPS AND GORHAM PURCHASE,
TOWN OF HENRIETTA, COUNTY OF MONROE, STATE OF NEW YORK
SCALE: 1"=50' DATED: JANUARY 3, 2013



REFERENCES:

LIBER 273 OF MAPS, PAGE 34
BOOK 9779 OF DEEDS, PAGE 533
BOOK 10828 OF DEEDS, PAGE 244
NYS DOT DESCRIPTION AND MAP FOR THE
ACQUISITION OF PROPERTY; WEST
HENRIETTA ROAD, STATE HIGHWAY NO.
62; MAP NO. 210, PARCEL NO. 227

UNAUTHORIZED ALTERATION OR ADDITION TO A SURVEY MAP BEARING A
LICENSED LAND SURVEYOR'S SEAL IS A VIOLATION OF SECTION 7209,
SUBDIVISION 2 OF THE NEW YORK STATE EDUCATION LAW.

LAND & TECH
SURVEYING & PLANNING P.L.L.C.
3708 ST. PAUL BOULEVARD - ROCHESTER, NY - 14617
PHONE (585) 442-9902 - FAX (585) 271-3012

PROJECT NUMBER: 13004



INSTRUMENT LOCATION MAP

SHOWING
4135 & 4147 WEST HENRIETTA ROAD

~SITUATE IN:~
TOWN LOT 12, 5TH RANGE OF LOTS, TOWNSHIP 12, RANGE 7,
OF THE PHELPS AND GORHAM PURCHASE,
TOWN OF HENRIETTA, COUNTY OF MONROE, STATE OF NEW YORK
SCALE: 1"=50' DATED: JANUARY 3, 2013

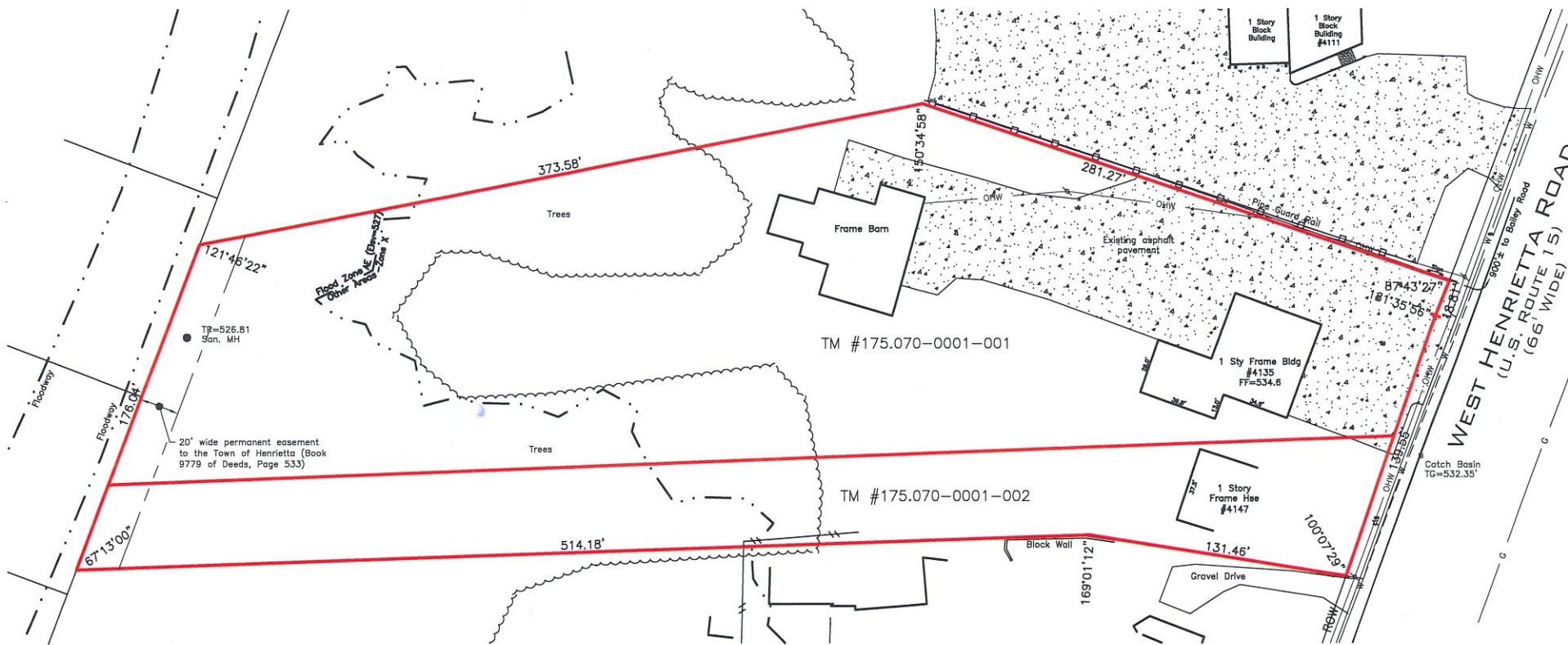

REFERENCES:

LIBER 273 OF MAPS, PAGE 34
BOOK 9779 OF DEEDS, PAGE 533
BOOK 10828 OF DEEDS, PAGE 244
NYS DOT DESCRIPTION AND MAP FOR THE
ACQUISITION OF PROPERTY; WEST
HENRIETTA ROAD, STATE HIGHWAY NO.
62; MAP NO. 210, PARCEL NO. 227

UNAUTHORIZED ALTERATION OR ADDITION TO A SURVEY MAP BEARING A
LICENSED LAND SURVEYOR'S SEAL IS A VIOLATION OF SECTION 7209,
SUBDIVISION 2 OF THE NEW YORK STATE EDUCATION LAW.

LAND TECH
SURVEYING & PLANNING P.L.L.C.
3708 ST. PAUL BOULEVARD - ROCHESTER, NY - 14617
PHONE (585) 442-9902 - FAX (585) 271-3012

PROJECT NUMBER: 13004

INSTRUMENT LOCATION MAP SHOWING 4135 & 4147 WEST HENRIETTA ROAD



~SITUATE IN:~
TOWN LOT 12, 5TH RANGE OF LOTS, TOWNSHIP 12, RANGE 7,
OF THE PHELPS AND GORHAM PURCHASE,
TOWN OF HENRIETTA, COUNTY OF MONROE, STATE OF NEW YORK
SCALE: 1"=50' DATED: JANUARY 3, 2013

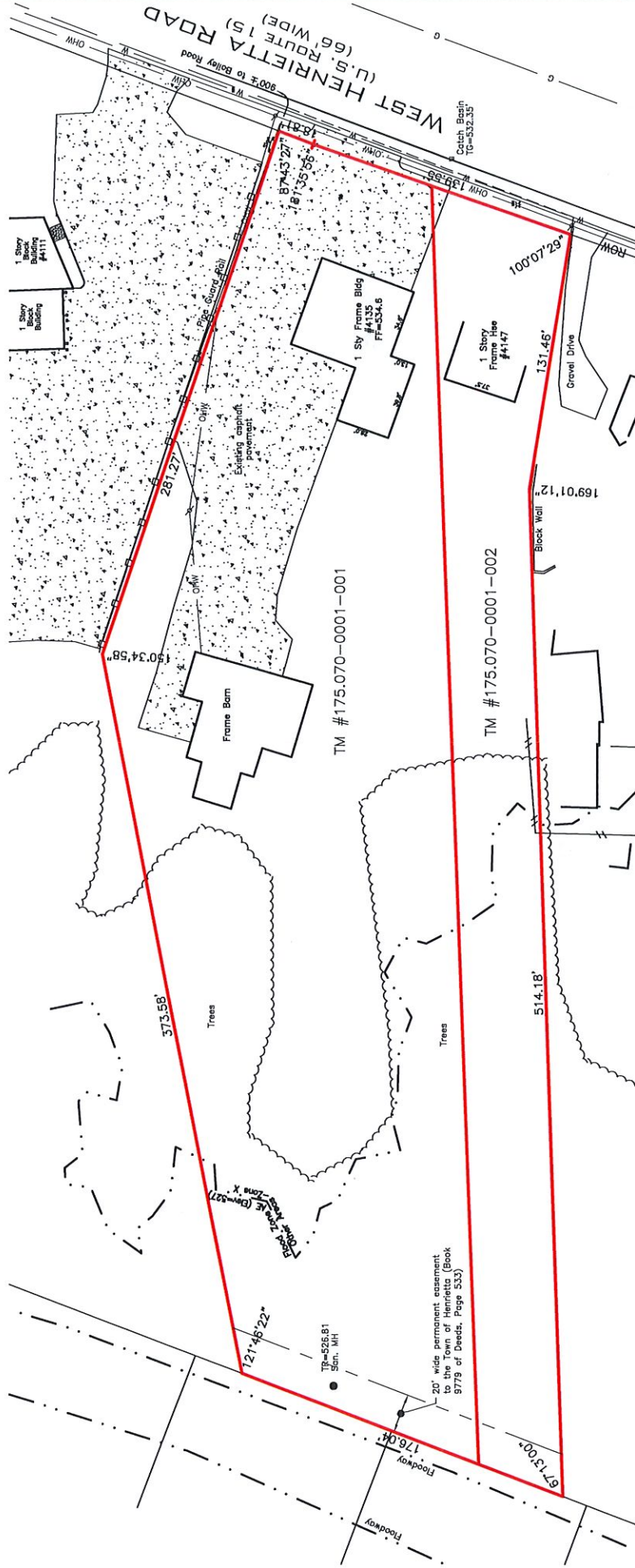

REFERENCES:
LIBER 273 OF MAPS, PAGE 34
BOOK 9779 OF DEEDS, PAGE 533
BOOK 10828 OF DEEDS, PAGE 244
NYS DOT DESCRIPTION AND MAP FOR THE
ACQUISITION OF PROPERTY, WEST
HENRIETTA ROAD, STATE HIGHWAY NO.
62; MAP NO. 21 D, PARCEL NO. 227

UNAUTHORIZED ALTERATION OR ADDITION TO A SURVEY MAP BEARING A
LICENSED LAND SURVEYOR'S SEAL IS A VIOLATION OF SECTION 7209,
SUBDIVISION 2 OF THE NEW YORK STATE EDUCATION LAW.

LANDTECH
SURVEYING & PLANNING P.L.L.C.
3708 ST. PAUL BOULEVARD - ROCHESTER, NY - 14617
PHONE (585) 442-9902 - FAX (585) 271-3012
PROJECT NUMBER: 13004