

# MULTIFAMILY FOR SALE

## 4 UNIT



2501 POPPLETON AVENUE OMAHA, NE 68105



# \$280,000

The information furnished herein is from sources believed reliable, but is not guaranteed by BHGRE Commercial or its agents, and is subject to change, corrections, errors, omissions, prior sales or withdrawal, without notice.

LISA ZIMMERMAN  
lisa.zimmerman@betteromaha.com  
402.660.9078



4949 Underwood Ave  
Omaha, NE 68132

# MULTIFAMILY FOR SALE

## 4 UNIT



2501 POPPLETON AVENUE OMAHA, NE 68105

### PROPERTY INFORMATION

**\$280,000**

**YEAR BUILT:** 1916

**BUILDING SIZE:** 2,503 sf

**LOT SIZE:** 0.09 acres, 4,235 sf

**2023 TAXES:** \$3,495.94

**ZONING:** R7 Medium-Density Multiple-Family Residential District

**PARKING:** Detached 2 Car Garage & On-Street Parking

**AVERAGE UTILITIES:** OPPD \$190; MUD \$378

Well maintained 4 plex conversion with 2 car garage. Convenient location and units stay rented consistently. Utility bill back, coin laundry on site.

UNIT	UNIT TYPE	UNIT SIZE	LEASE END	TOTAL RENT
Unit 1	2 Bed/1 Bath	849 sf	09/30/2024	\$905.00
Unit 2	1 Bed/1 Bath	389 sf	05/31/2025	\$755.00
Unit 3	1 Bed/1 Bath	387 sf	06/30/2025	\$860.00
Unit 4	2 Bed/1 Bath	866 sf	01/31/2025	\$1,050.00
			<b>TOTAL</b>	<b>\$3,570.00</b>

LISA ZIMMERMAN  
lisa.zimmerman@betteromaha.com  
402.660.9078



4949 Underwood Ave  
Omaha, NE 68132

# MUTLIFAMILY FOR SALE

## 4 UNIT



2501 POPPLETON AVENUE OMAHA, NE 68105

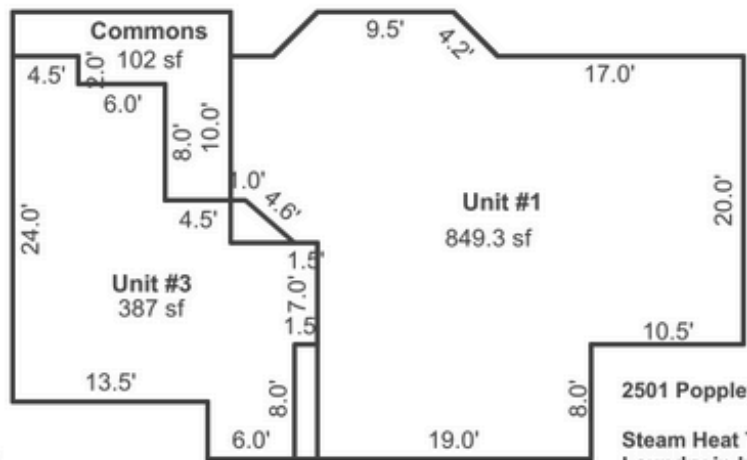

**2 Story**

**2501 Poppleton Ave**

Bsmnt Brick/Mortar  
1516 sf

Second Floor  
1358.5 sf

First Floor/Main Level  
1516 sf

Unfinished Basement

Steam Heat Throughtout  
Laundry in basement, Coin Op

**Unit #1:**  
Living Room: 15.06 x 14.00 (5.16.17)  
Kitchen: 8.03 x 5.00 (3)  
Bedroom: 16.02 x 11.00 (5.11.16.17.23)  
Could Not Access Second Bedroom  
Other Room: 8.03 x 7.09  
Full Bath  
Window Air

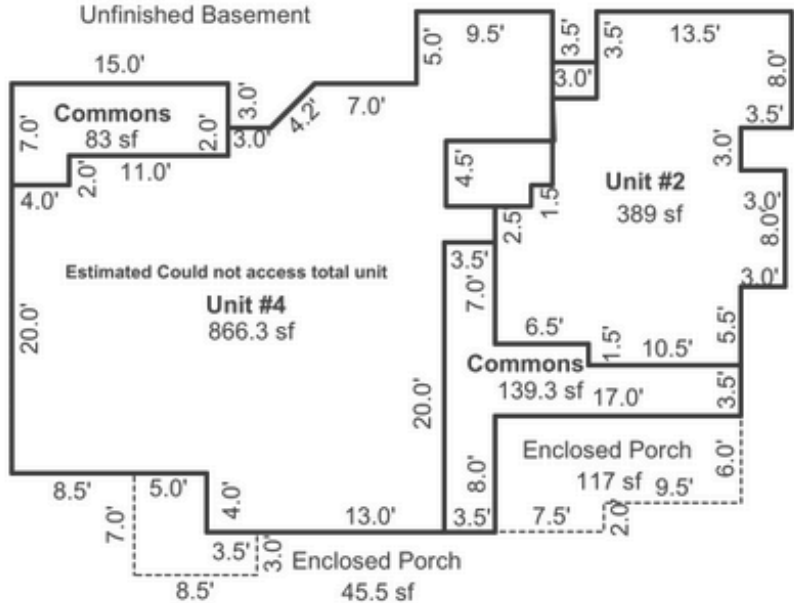

**Unit #2:**  
Living Room: 15.10 x 7.01  
Kitchen: 9.06 x 5.01  
Bedroom: 13.00 x 8.01  
3/4 Bath  
Window Air

**Unit #3:**  
Living Room: 16.03 x 14.00 (11.13.33)  
Kitchenette: 9.06 x 7.02 (16.33)  
Bedroom:  
3/4 Bath  
Window Air

**Unit #4:**  
Kitchen: 18.02 x 9.07 (1.11.16.19)  
Bedroom: 15.00 x 12.04 (1.11.16)  
Bedroom: 15.09 x 7.06 (1.11.16)  
Window Air  
Full Bath

LISA ZIMMERMAN

[lisa.zimmerman@betteromaha.com](mailto:lisa.zimmerman@betteromaha.com)  
402.660.9078



4949 Underwood Ave  
Omaha, NE 68132

# MUTLIFAMILY FOR SALE

## 4 UNIT



2501 POPPLETON AVENUE OMAHA, NE 68105

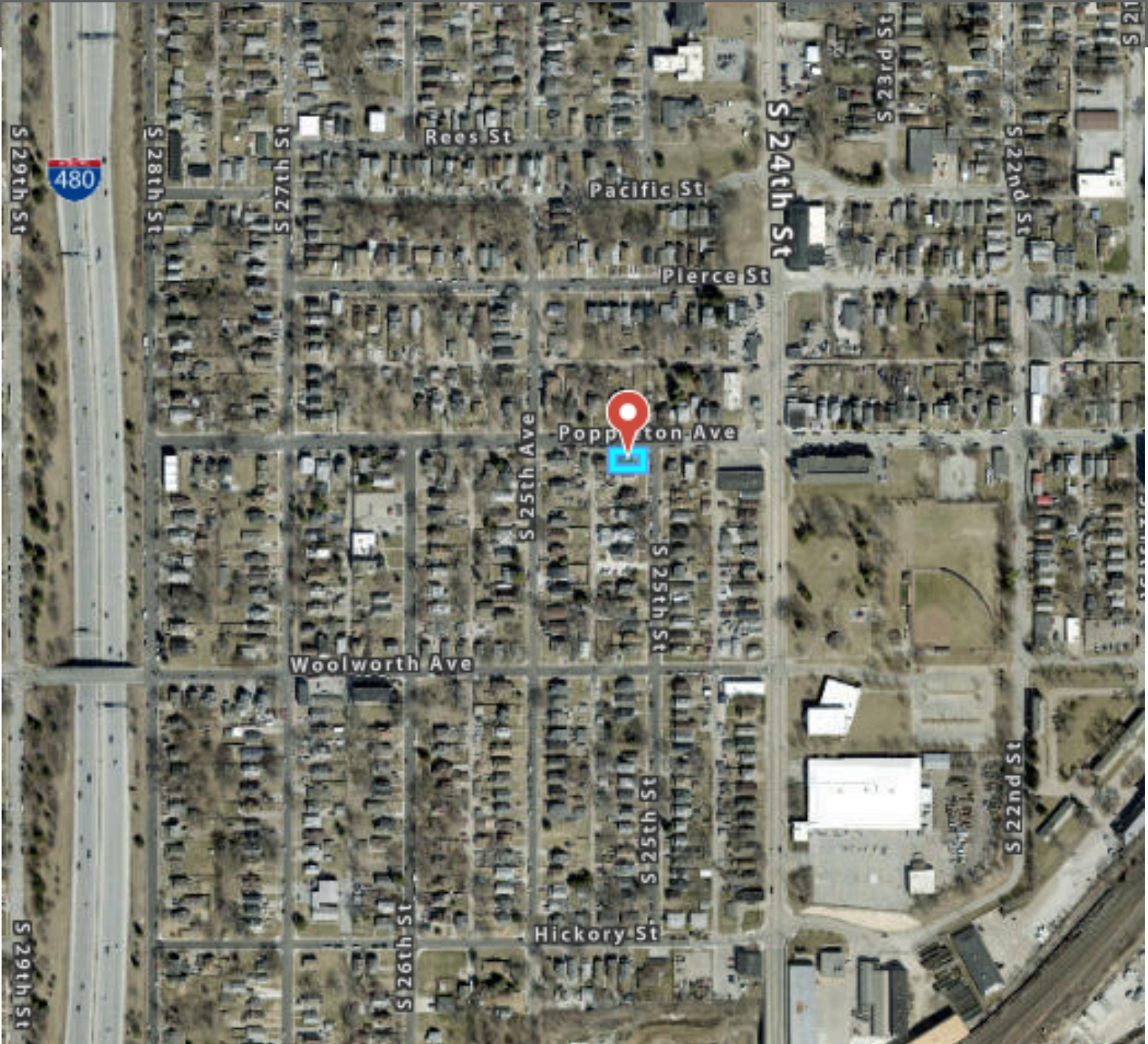

LISA ZIMMERMAN  
lisa.zimmerman@betteromaha.com  
402.660.9078



4949 Underwood Ave  
Omaha, NE 68132

# MULTIFAMILY FOR SALE

## 4 UNIT



2501 POPPLETON AVENUE OMAHA, NE 68105



LISA ZIMMERMAN  
lisa.zimmerman@betteromaha.com  
402.660.9078



4949 Underwood Ave  
Omaha, NE 68132