



1900 S 2nd St, Millville, New Jersey 08332

Building Size: **5,400 ± SF**

Office: **750 ± SF**

Doors: **(4) Grade 12'x10'**
(1) Dock

Clear Height: **14'**

Power: **3 Phase**

Construction: **Metal**

Land Area: **1.61 ± Acres**

Year Built: **1990**

Zoning : **B-4**

2022 Taxes: **\$12,950.06**

Additional Features:

- **Freezer (Can Be Removed)**
- **Fenced**
- **Truck Stalls w/ Elect. Hoop-Up**

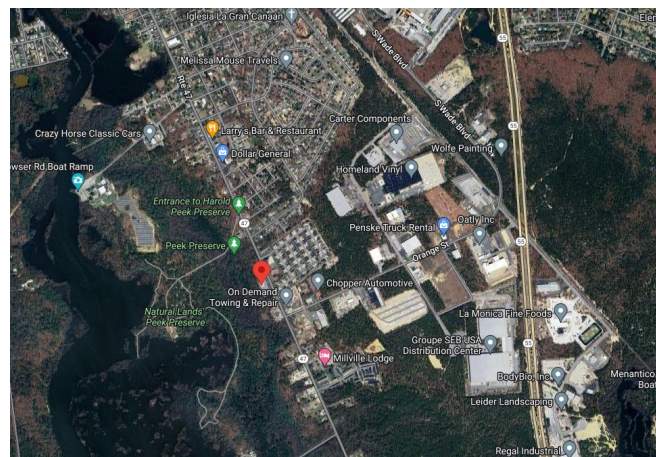

Josiah Biddle
Broker

Mobile: (407) 625-3670
JosiahBiddle@gmail.com

Office Address:
2315 Lynx Lane
Suite # 6
Orlando, Florida 32804
www.mcnultygroupinc.com