

**A1.2**  
COPYRIGHT 2024

DATE	12-24
DRAWING BY	SD
DRAWING TITLE	FLOOR PLAN AREA 'A'

DATE	NO.	REVISION

A+ Project #240380  
As-Built for  
**WAREHOUSE**  
16121 Business Parkway  
Hagerstown, Maryland 21740

SSA



PROFESSIONAL CERTIFICATION  
FOR ARCHITECTURAL PLANS  
FOR THE STATE OF MARYLAND  
APPROVED BY ME & THAT I AM  
A LICENSED ARCHITECT UNDER THE  
CAPTIONED JURISDICTION.  
DATE: 12/24/2024

**FLOOR PLAN**  
1/2" = 1'-0"

884' AREA A1 = 11,824 G.S.F.  
884' AREA A2 = 11,996 G.S.F.  
552' AREA A3 = 5,200 G.S.F.

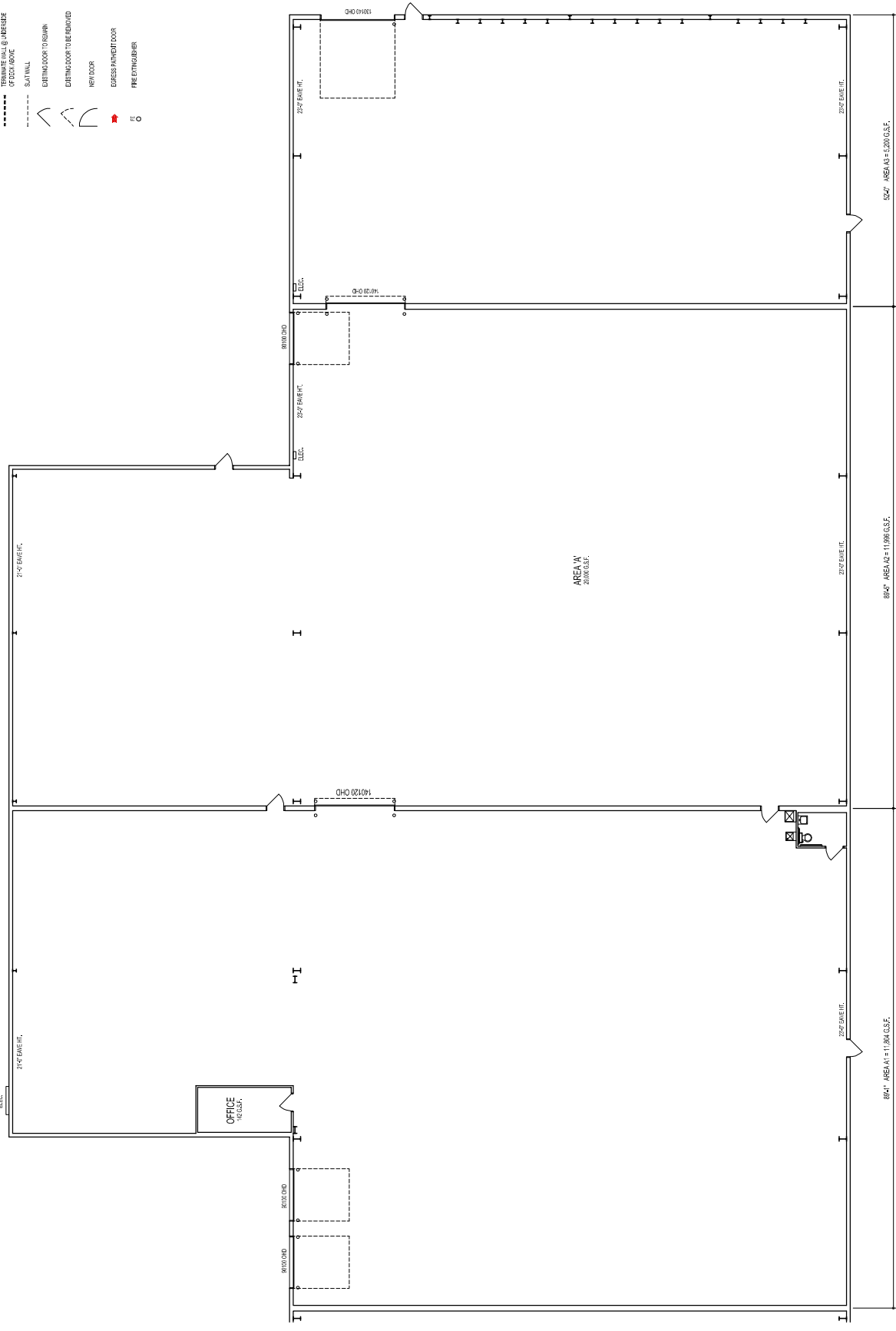

- LEGEND:**
- EXISTING WALL TO REMAIN
  - EXISTING WALL TO BE REMOVED
  - NEW WALL
  - REMOVE WALL & REUSE SIZE OF FEET ABOVE
  - SLAT WALL
  - EXISTING DOOR TO REMAIN
  - EXISTING DOOR TO BE REMOVED
  - NEW DOOR
  - EXISTING PARTIAL DOOR
  - PRE-EXISTING RISER