

7520 N. WAYNE ROAD
WESTLAND, MICHIGAN

RETAIL FOR SALE OR LEASE
2,520 Square Feet Available



**SIGNATURE
ASSOCIATES**
KNOW SIGNATURE | KNOW RESULTS



PROPERTY FEATURES

- 2,520 square feet available
- Operating restaurant available
- Opportunity to buy the business, furniture, fixtures, and equipment
- Well located near many national retailers
- Lease Rate: \$17.00/sq. ft.
- Sale Price: \$675,000 (\$267.86/sq. ft.)



For more information, please contact:

JUSTIN GAFFREY
(248) 799 3143
jgaffrey@signatureassociates.com

SIGNATURE ASSOCIATES
One Towne Square, Suite 1200
Southfield, MI 48076
www.signatureassociates.com

7520 N. Wayne Road – Westland, Michigan

Retail For Sale or Lease

2,520
Square Feet
AVAILABLE

Site Plan

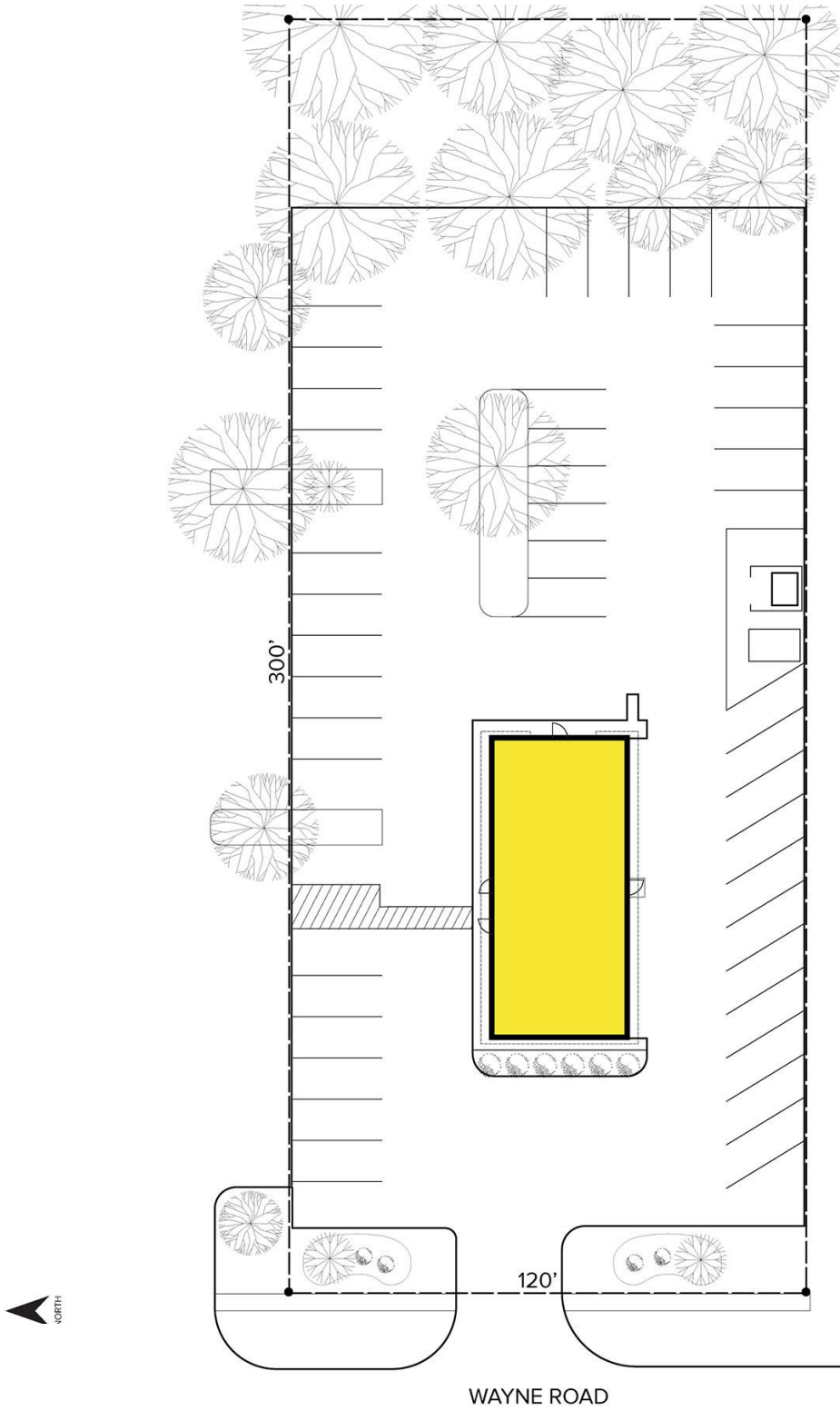

For more information, please contact:
JUSTIN GAFFREY
(248) 799 3143
jgaffrey@signatureassociates.com

SIGNATURE ASSOCIATES
One Towne Square, Suite 1200
Southfield, MI 48076
www.signatureassociates.com

Information is subject to verification and no liability for errors or omissions is assumed. Price is subject to change and listing withdrawal.

7520 N. Wayne Road – Westland, Michigan

Retail For Sale or Lease

2,520
Square Feet
AVAILABLE

DEMOGRAPHICS

	POPULATION	MED. HH INCOME
1 MILE	15,129	\$54,885
3 MILE	97,156	\$71,376
5 MILE	274,400	\$78,900

TRAFFIC COUNTS (TWO-WAY)

24,592	Wayne Rd. N of Warren Rd.
21,104	Wayne Rd. S of Warren Rd.
21,439	Warren Rd. E of Wayne Rd.
19,091	Warren Rd. W of Wayne Rd.



For more information, please contact:

JUSTIN GAFFREY
(248) 799 3143
jgaffrey@signatureassociates.com

SIGNATURE ASSOCIATES
One Towne Square, Suite 1200
Southfield, MI 48076
www.signatureassociates.com