

1/26/2023 5:00:49 PM
 C:\3221202102_00_Northpark Bldg 2\Warehouse01_Architectural\00_Current\202102_00_Northpark Bldg 2\Warehouse_Current.rvt

FIRST FLOOR
SCALE: 3/32" = 1'-0"

1	MEZZANINE REMOVAL	9-15-21
2	ADDITIONAL FOOTPRINT ADDED	1-25-23

NO.	REVISION	DATE
-----	----------	------

FIRST FLOOR PLAN
 PROPOSED WAREHOUSE
DENHOLTZ WAREHOUSE IN BRIDGEWATER
 BRIDGEWATER TOWNSHIP,
 NEW JERSEY 08807

Rotwein+Blake
 16 MicroLab Road, Suite B Livingston, NJ 07039
 PH: 973.740.9755 FAX: 973.740.9766
 www.rb-arch.com E-mail: email@rb-arch.com

Signature 10/8/24

202102	CR	7-13-2022	A1.1
	DWN BY	DATE	
	LB	3/32" = 1'-0"	
	CHECKED	SCALE	

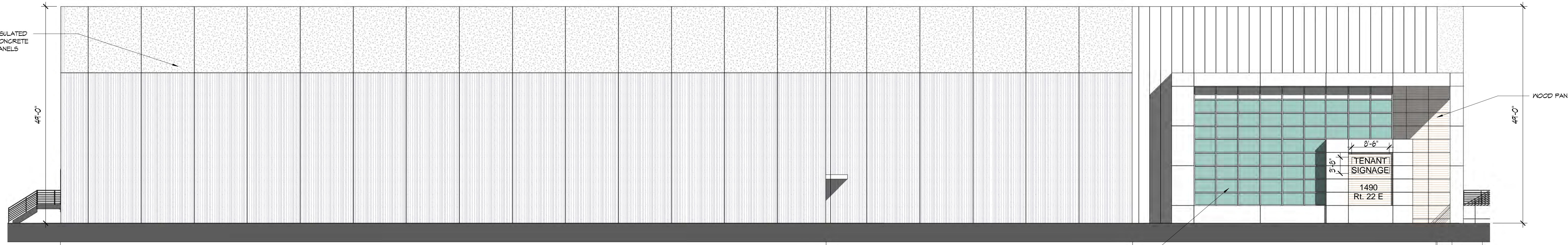

EAST ELEVATION
SCALE: 3/32" = 1'-0"

01
A4.1

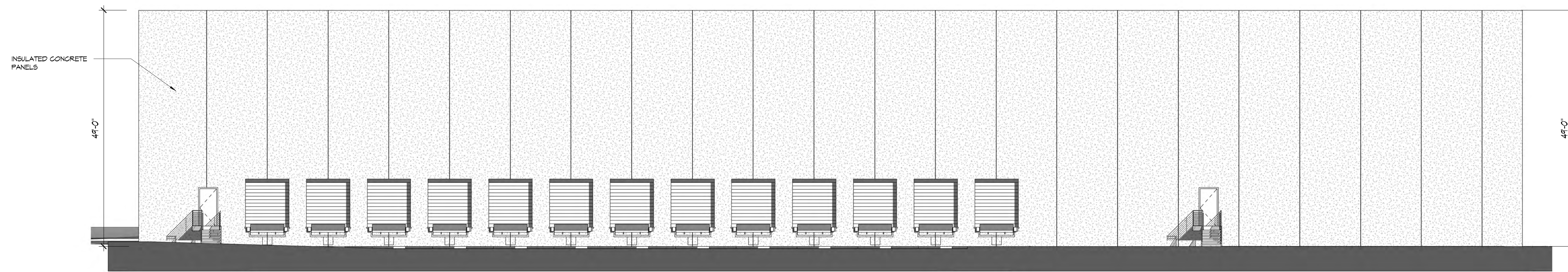

SOUTH ELEVATION
SCALE: 3/32" = 1'-0"

02
A4.1

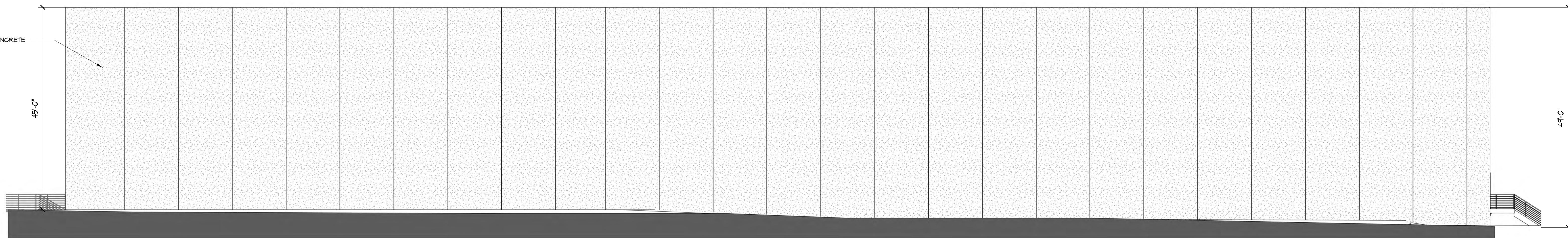

WEST ELEVATION
SCALE: 3/32" = 1'-0"

03
A4.1

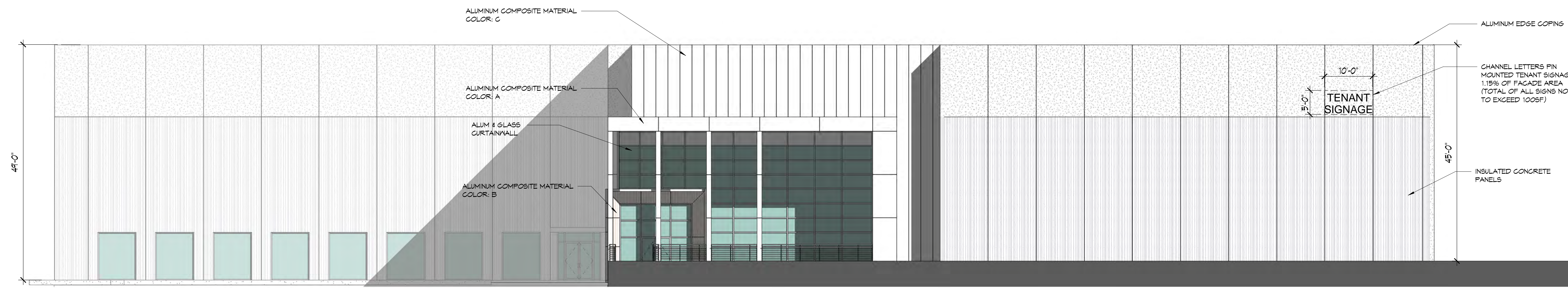

NORTH ELEVATION
SCALE: 3/32" = 1'-0"

04
A4.1

1	MEZZANINE REMOVAL	9-15-21
2	ADDITIONAL FOOTPRINT ADDED	1-25-23

NO.	REVISION	DATE
-----	----------	------

ELEVATIONS
PROPOSED WAREHOUSE
DENHOLTZ WAREHOUSE IN BRIDGEWATER
BRIDGEWATER TOWNSHIP, NEW JERSEY 08807



Signature 10/8/24

202102	CR	7-13-2022	A4.1
	DWN BY	DATE	
	LB	3/32" = 1'-0"	
	CHECKED	SCALE	

1/26/2023 5:00:02 PM C:\3021\202102\00_Northpark Bldg_2\Warehouse\01_Architectural\00_Current\202102_00_Northpark Bldg_2\Warehouse_Current.rvt



1/26/2022 5:00:53 PM C:\2021\202102\00_Northpark Bldg 2\Warehouse01_Architectural\00_Current\202102_00_Northpark Bldg 2\Warehouse_Current.rvt

1	MEZZANINE REMOVAL	9-15-21
2	ADDITIONAL FOOTPRINT ADDED	1-25-23
NO.	REVISION	DATE

RENDERINGS
 PROPOSED WAREHOUSE
DENHOLTZ WAREHOUSE IN BRIDGEWATER
 BRIDGEWATER TOWNSHIP,
 NEW JERSEY 08807

Rotwein+Blake
 16 Microhab Road, Suite B Livingston, NJ 07039
 PH: 973.740.9755 FAX: 973.740.9766
 www.rb-arch.com E-mail: email@rb-arch.com

LMB 10/8/24

202102	CR	7-13-2022	SK1
	DWN BY	DATE	
	LB	CHECKED	SCALE