

FLOOR PLAN - BUILDING "J" 03  
SCALE: 1/8"=1'-0"

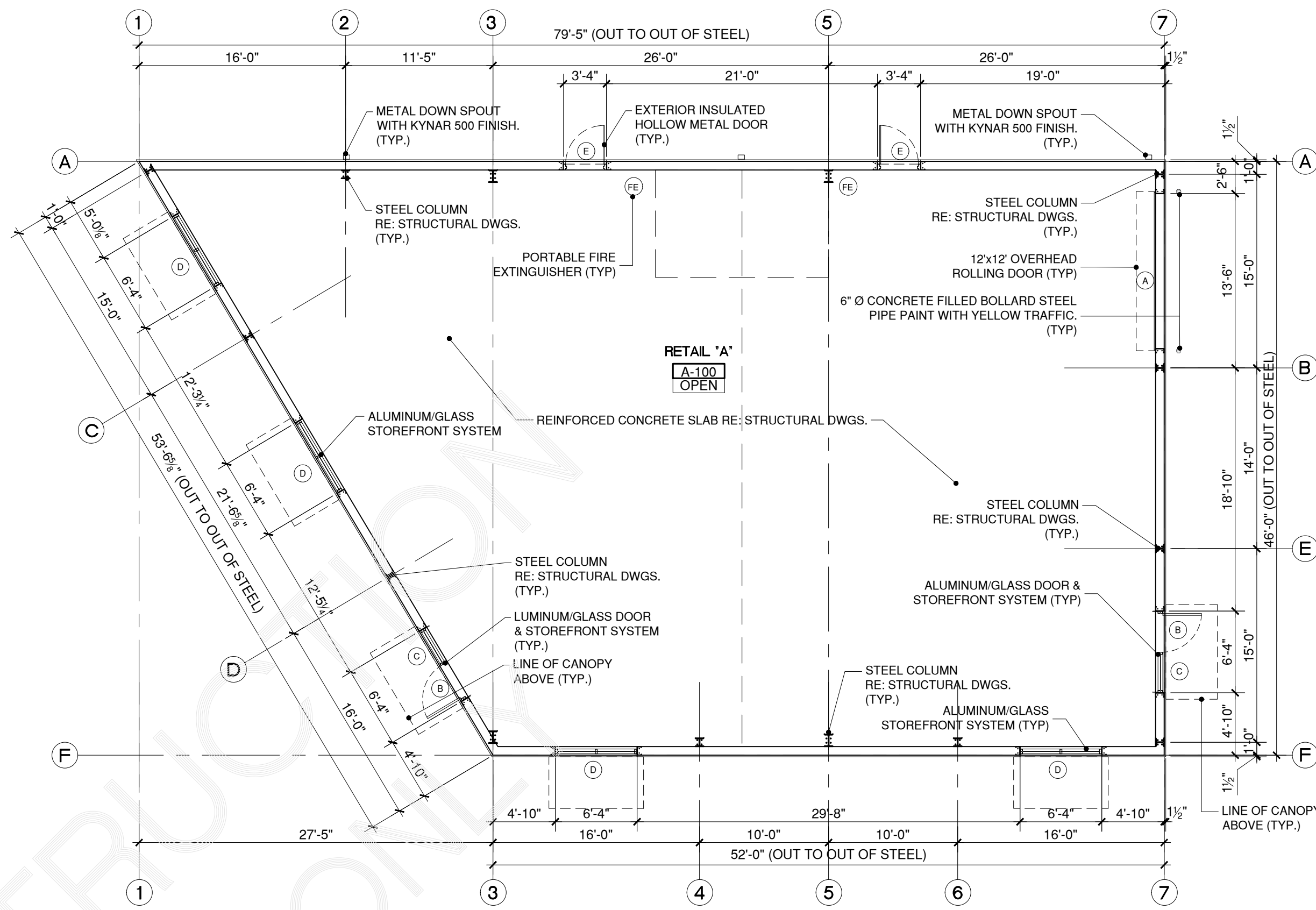

FLOOR PLAN - BUILDING "A" 02  
SCALE: 1/8"=1'-0"

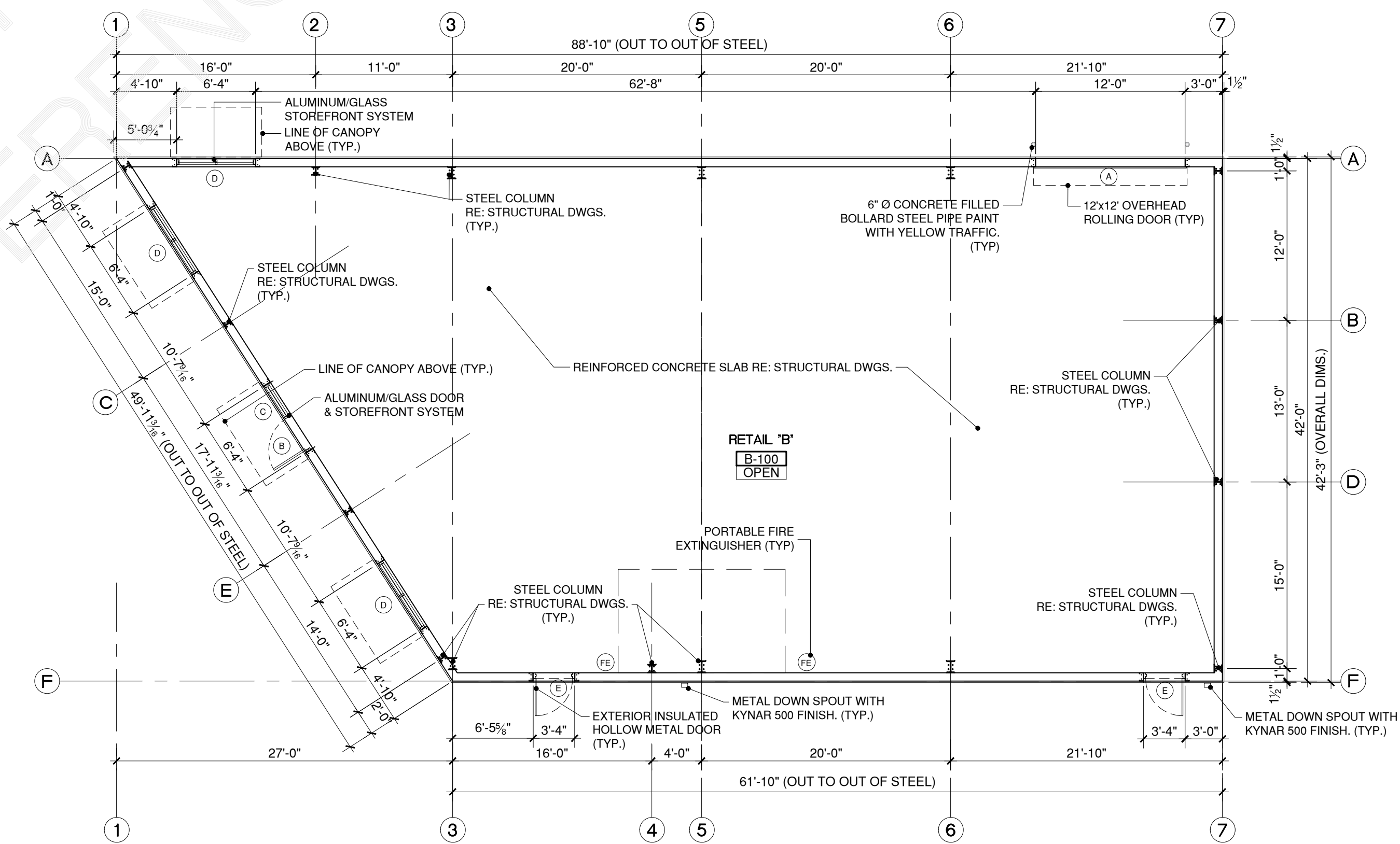

FLOOR PLAN - BUILDING "B" 01  
SCALE: 1/8"=1'-0"

#### GENERAL NOTES

- REVIEW DOCUMENTS, VERIFY DIMENSIONS AND FIELD CONDITIONS, AND CONFIRM THAT WORK IS BUILDABLE AS SHOWN. REPORT ANY CONFLICTS OR OMISSIONS TO THE ARCHITECT FOR CLARIFICATION PRIOR TO PERFORMING ANY WORK IN QUESTION.
- DO NOT SCALE DRAWINGS. IF DIMENSIONS ARE IN QUESTION, THE CONTRACTOR SHALL BE RESPONSIBLE FOR OBTAINING CLARIFICATIONS FROM THE DESIGNER.
- ALL DIMENSIONS ARE FINISH FACE TO FINISH FACE, U.N.O. MAINTAIN DIMENSIONS MARKED CLEAR. ALLOW FOR THE THICKNESS OF FINISHES AS REQUIRED.
- IF REQUIRED BY LOCAL FIRE DEPARTMENT, PROVIDE A KNOX BOX (FIRE DEPT. KEY BOX) AT THE ENTRANCE. THREE (3) COMPLETE SETS OF KEYS MUST BE PROVIDED. KEYS MUST BE PROVIDED FOR ALL ROOMS CONTAINING FIRE AND LIFE SAFETY SYSTEM CONTROLS.
- MOUNT FIRE EXTINGUISHERS LISTED IN SPECIFICATIONS AT LOCATIONS DIRECTED BY FIRE DEPT.
- PROVIDE BLOCKING WHERE REQUIRED FOR FIRE EXTINGUISHERS PRIOR TO CLOSING UP WALLS. USE RECESSED CABINETS IN PUBLIC AREAS. SURFACE MOUNTED IN KITCHEN AREAS. COORDINATE LOCATIONS WITH LOCAL FIRE MARSHALL.
- PROVIDE 5/8" GYPSUM BOARD; TAPED, FLOATED AND SANDED, AT ALL UNFINISHED WALL AND COLUMN LOCATIONS THROUGHOUT AREA OF WORK.
- TOILET WALLS TO HAVE FULL SOUND BATTS.
- 5/8" DUROCK BOARD SHALL BE INSTALLED AT THE BOTTOM OF RESTROOMS.
- CONTRACTOR TO PROVIDE WOOD BLOCKING AS REQUIRED FOR ALL TOILET ACCESSORIES AND CABINETS.
- CONTRACTOR TO PROVIDE SAMPLES OF MATERIALS AND PAINT COLORS FOR REVIEW AND APPROVAL PRIOR TO INSTALLATION.
- REFER TO NOTES FOR TYPICAL ACCESSIBLE MOUNTING HEIGHTS OF PLUMBING FIXTURES AND TOILET ACCESSORIES. PROVIDE BLOCKING AT THESE ITEMS AS REQUIRED.

**CONROE BUSINESS PARK**

4065 S. LOOP 336 E.  
CONROE, TX. 77301

**PHELEX PROPERTIES**

Steve Phelan

FOR REFERENCE ONLY

Dated: May 2, 2024

Governmental Jurisdiction:

Conroe Municipal Center  
700 Metcalf St.  
Conroe, TX 77301  
(936)522-3610  
[www.cityofconroe.org](http://www.cityofconroe.org)

#### Revisions:

Mark:	Description:	Date:
	PRELIMINARY MASTER SITE PLAN	6.27.2023
	PRELIMINARY MASTER SITE PLAN	7.6.2023
	SITE PLAN FOR CITY REVIEW	11.9.2023
	PROGRESS REV	11.22.2023
	PRELIMINARY SET TO REVIEW	5.2.2024

#### Sheet Contents:

FLOOR PLANS

Designed By: Nelo's Design Studio LLC

Drawn By: J.M.F.

Checked:

Date of Issue: June 27, 2024

Project Number: 2331 NDS Conroe Business Park

Sheet Number:

**A-2.0**



Revisions:	Mark:	Description:	Date:
		PRELIMINARY MASTER SITE PLAN	6.27.2023
		PRELIMINARY MASTER SITE PLAN	7.6.2023
		SITE PLAN FOR CITY REVIEW	11.9.2023
		PROGRESS REV	11.22.2023
		PRELIMINARY SET TO REVIEW	5.2.2024

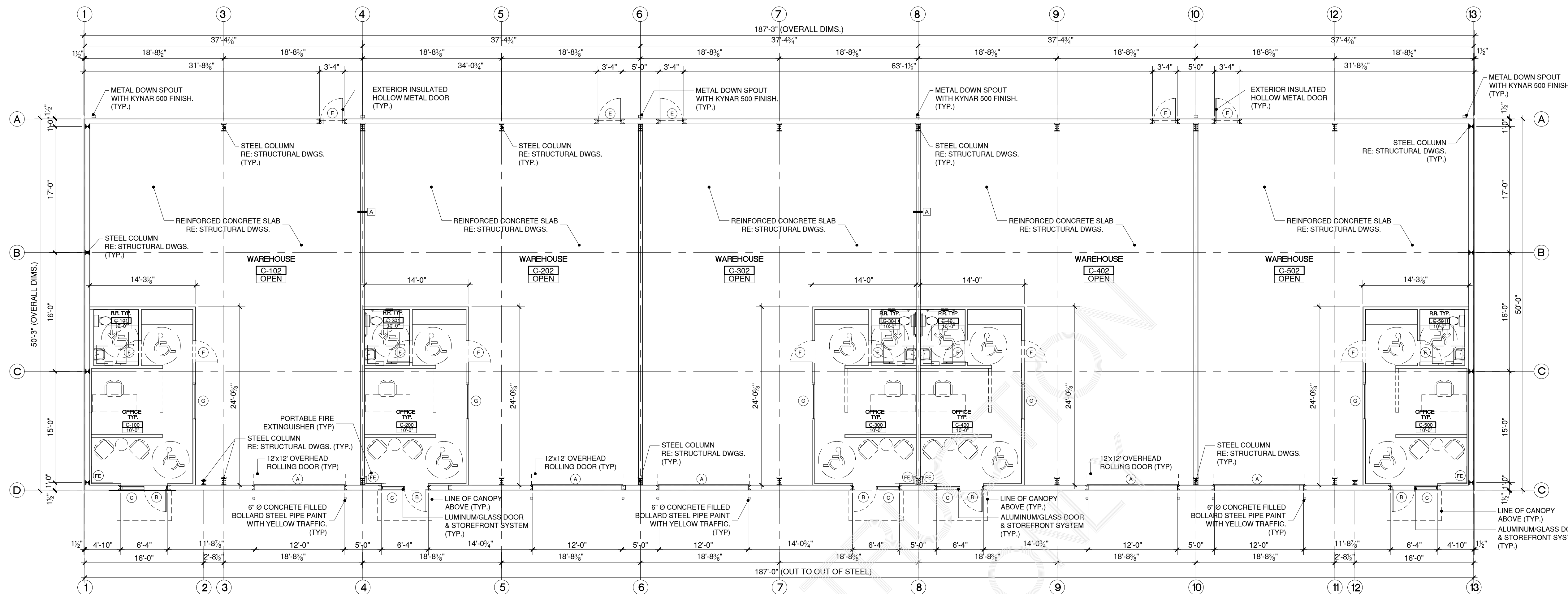

**FLOOR PLAN - BUILDING "C"**

SCALE: 1/8"=1'-0"

**02**

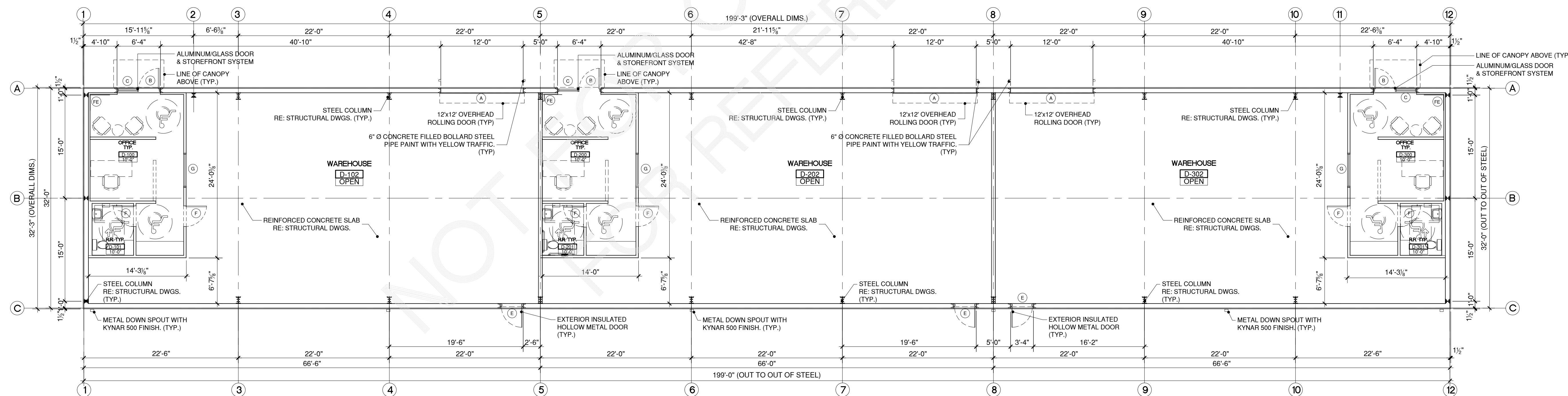

**FLOOR PLAN - BUILDING "D"**

SCALE: 1/8"=1'-0"

**01**



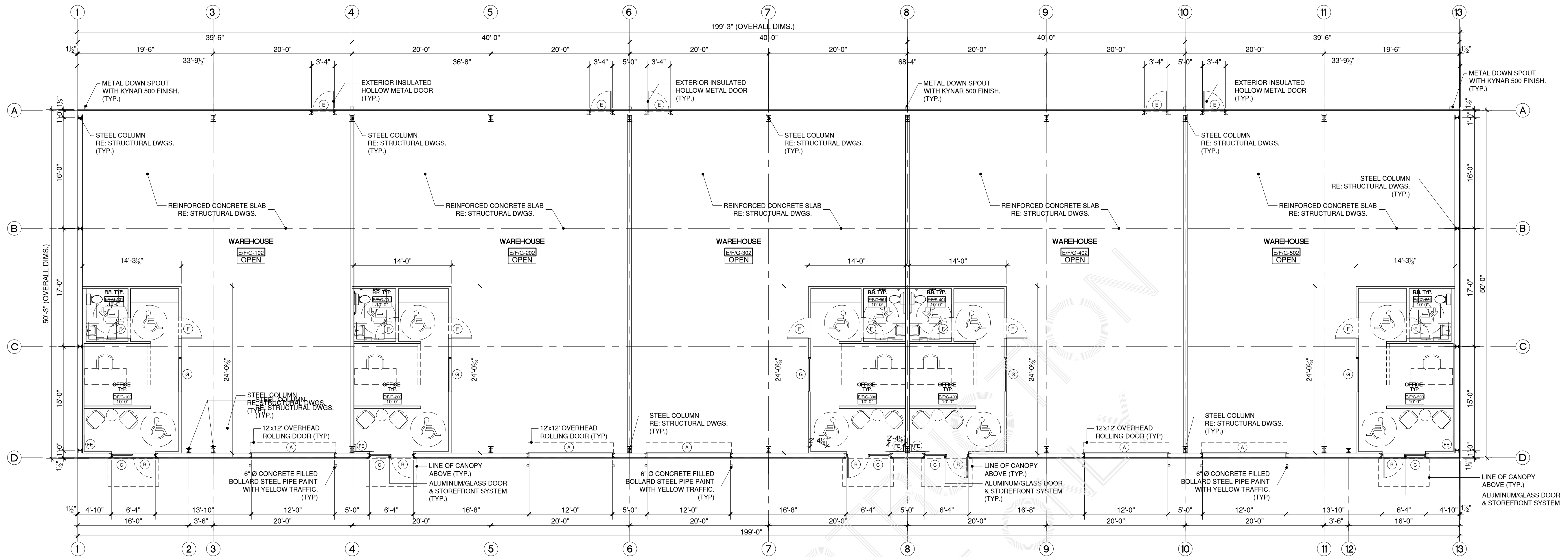

**FLOOR PLAN - BUILDING "E" / "F" / "G" 02**  
SCALE: 1/8"=1'-0"

**GENERAL NOTES**

- REVIEW DOCUMENTS, VERIFY DIMENSIONS AND FIELD CONDITIONS, AND CONFIRM THAT WORK IS BUILDABLE AS SHOWN. REPORT ANY CONFLICTS OR OMISSIONS TO THE ARCHITECT FOR CLARIFICATION PRIOR TO PERFORMING ANY WORK IN QUESTION.
- DO NOT SCALE DRAWINGS. IF DIMENSIONS ARE IN QUESTION, THE CONTRACTOR SHALL BE RESPONSIBLE FOR OBTAINING CLARIFICATIONS FROM THE DESIGNER.
- ALL DIMENSIONS ARE FINISH FACE TO FINISH FACE, U.N.O. MAINTAIN DIMENSIONS MARKED CLEAR. ALLOW FOR THE THICKNESS OF FINISHES AS REQUIRED.
- IF REQUIRED BY LOCAL FIRE DEPARTMENT, PROVIDE A KNOX BOX (FIRE DEPT. KEY BOX) AT THE ENTRANCE. THREE (3) COMPLETE SETS OF KEYS MUST BE PROVIDED. KEYS MUST BE PROVIDED FOR ALL ROOMS CONTAINING FIRE AND LIFE SAFETY SYSTEM CONTROLS.
- MOUNT FIRE EXTINGUISHERS LISTED IN SPECIFICATIONS AT LOCATIONS DIRECTED BY FIRE DEPT.
- PROVIDE BLOCKING WHERE REQUIRED FOR FIRE EXTINGUISHERS PRIOR TO CLOSING UP WALLS. USE RECESSED CABINETS IN PUBLIC AREAS. SURFACE MOUNTED IN KITCHEN AREAS. COORDINATE LOCATIONS WITH LOCAL FIRE MARSHALL.
- PROVIDE 5/8" GYPSUM BOARD; TAPED, FLOATED AND SANDED, AT ALL UNFINISHED WALL AND COLUMN LOCATIONS THROUGHOUT AREA OF WORK.
- TOILET WALLS TO HAVE FULL SOUND BATTS.
- 5/8" DUROCK BOARD SHALL BE INSTALLED AT THE BOTTOM OF RESTROOMS.
- CONTRACTOR TO PROVIDE WOOD BLOCKING AS REQUIRED FOR ALL TOILET ACCESSORIES AND CABINETS.
- CONTRACTOR TO PROVIDE SAMPLES OF MATERIALS AND PAINT COLORS FOR REVIEW AND APPROVAL PRIOR TO INSTALLATION.
- REFER TO NOTES FOR TYPICAL ACCESSIBLE MOUNTING HEIGHTS OF PLUMBING FIXTURES AND TOILET ACCESSORIES. PROVIDE BLOCKING AT THESE ITEMS AS REQUIRED.

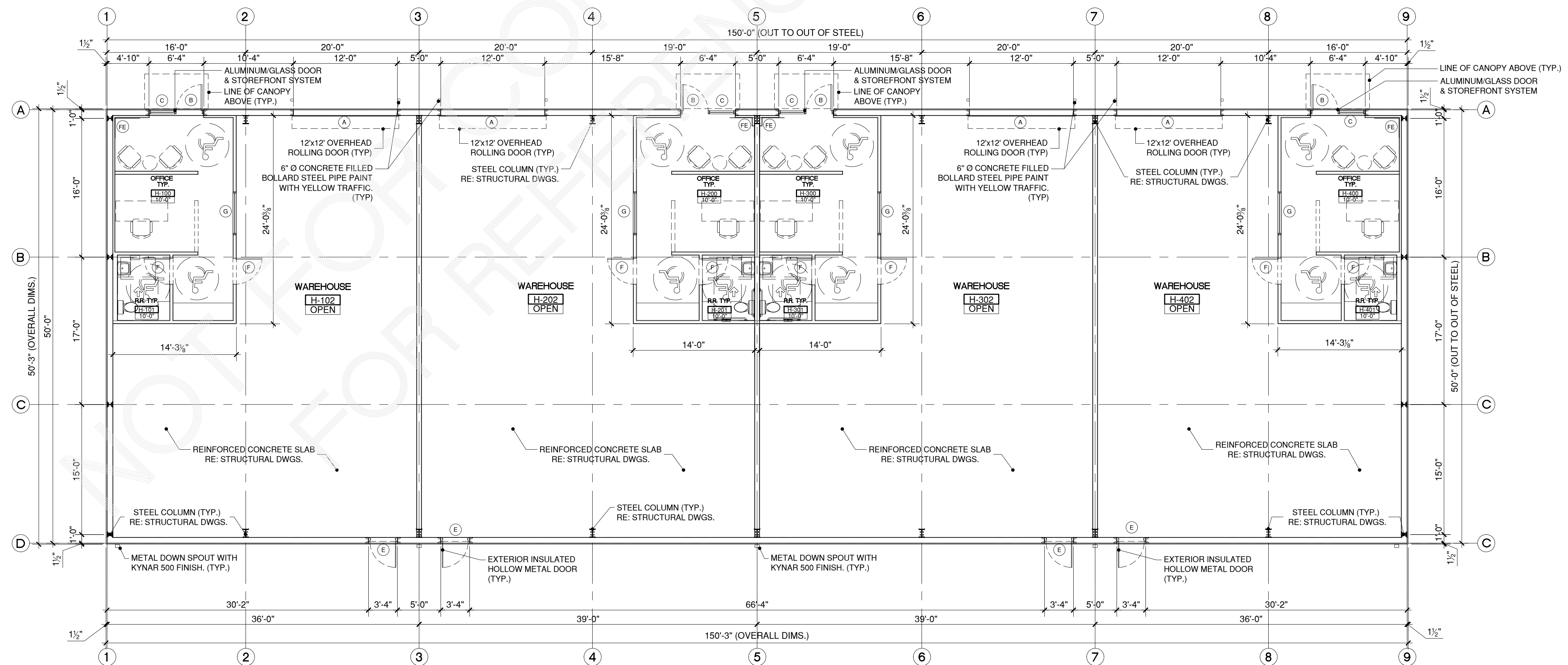

**FLOOR PLAN - BUILDING "H" 01**  
SCALE: 1/8"=1'-0"

NELO'S DESIGN STUDIO LLC is a professional building design firm. It is not an engineering firm and we are not qualified to nor licensed to design structural framing or foundations. A licensed professional engineer should be consulted regarding the framing and foundation. Should an engineer's seal be present on these drawings, the "engineer of record" shall bear the responsibility for the structural design. NELO'S DESIGN STUDIO LLC will be held responsible for the structural design in any way or any problems which may arise.

These plans should be reviewed by a licensed builder/engineer prior to construction. NELO'S DESIGN STUDIO LLC DOES NOT assume responsibility for any errors or omissions in these plans.

ALL RIGHTS RESERVED. This drawing contains material protected under Federal Copyright Laws and Treaties. Any unauthorized reprint or use of this material is prohibited. No part of this drawing may be reproduced or transmitted in any form or by any means, electronic or mechanical, including photocopying, recording, or by any information storage and retrieval system without permission from:

**NELO'S DESIGN STUDIO LLC**

**CONROE BUSINESS PARK**  
4065 S. LOOP 336 E.  
CONROE, TX. 77301  
**PHELEX PROPERTIES**  
Steve Phelan

**FOR REFERENCE ONLY**

Dated: May 2, 2024

Governmental Jurisdiction:  
Conroe Municipal Center  
700 Metcalf St.  
Conroe, TX 77301  
(936)522-3610  
[www.cityofconroe.org](http://www.cityofconroe.org)

Revisions:	Mark:	Description:	Date:
		PRELIMINARY MASTER SITE PLAN	6.27.2023
		PRELIMINARY MASTER SITE PLAN	7.6.2023
		SITE PLAN FOR CITY REVIEW	11.9.2023
		PROGRESS REV	11.22.2023
		PRELIMINARY SET TO REVIEW	5.2.2024

Sheet Contents:

FLOOR PLANS

Designed By: Nelos Design Studio LLC  
Drawn By: J.M.F.  
Checked:  
Date of Issue: June 27, 2024  
Project Number: 2331 NDS Conroe Business Park  
Sheet Number:

**A-2.2**



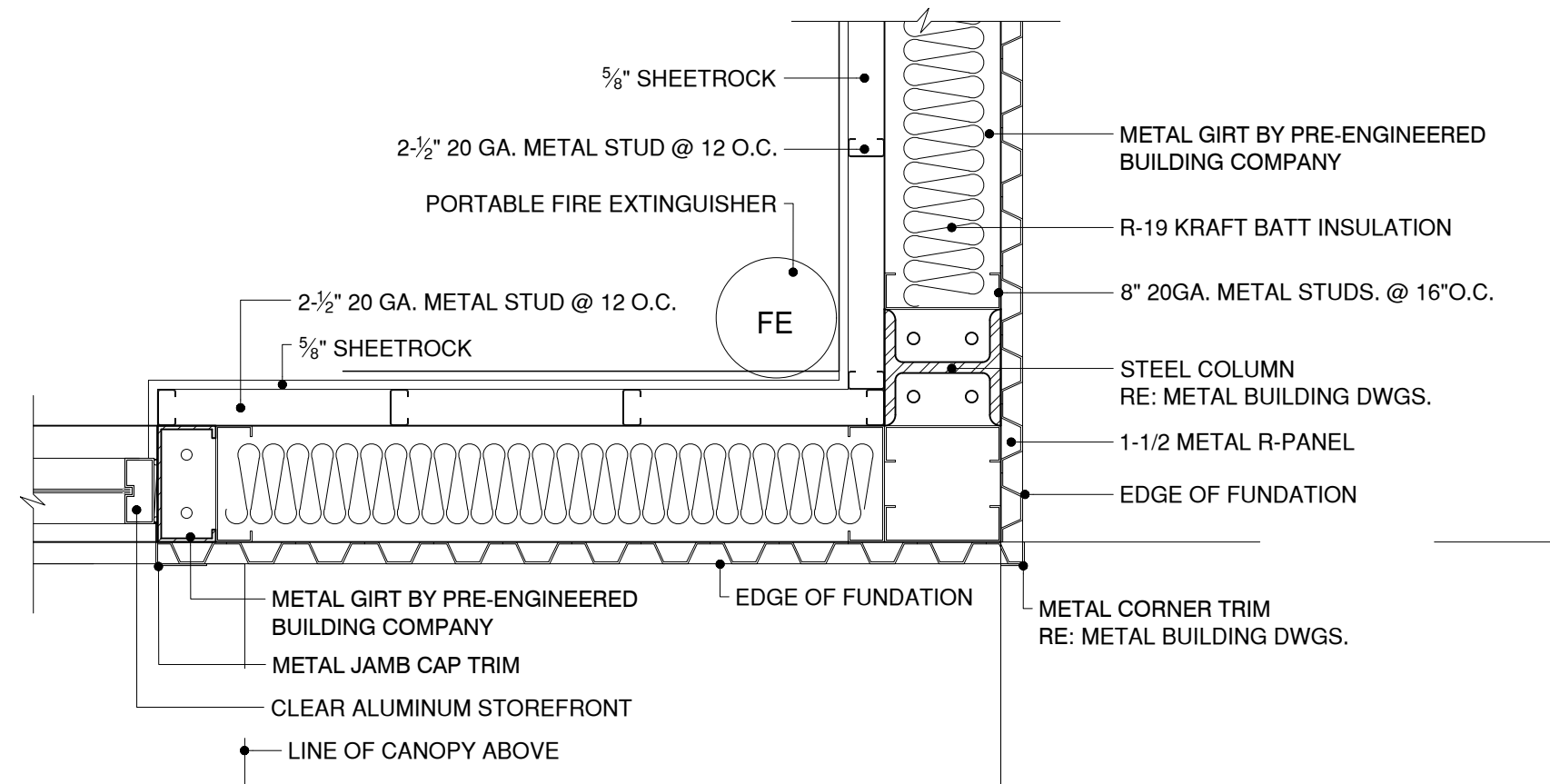

FLOOR PLAN - BUILDING "J" 05  
SCALE: 1/8"=1'-0"

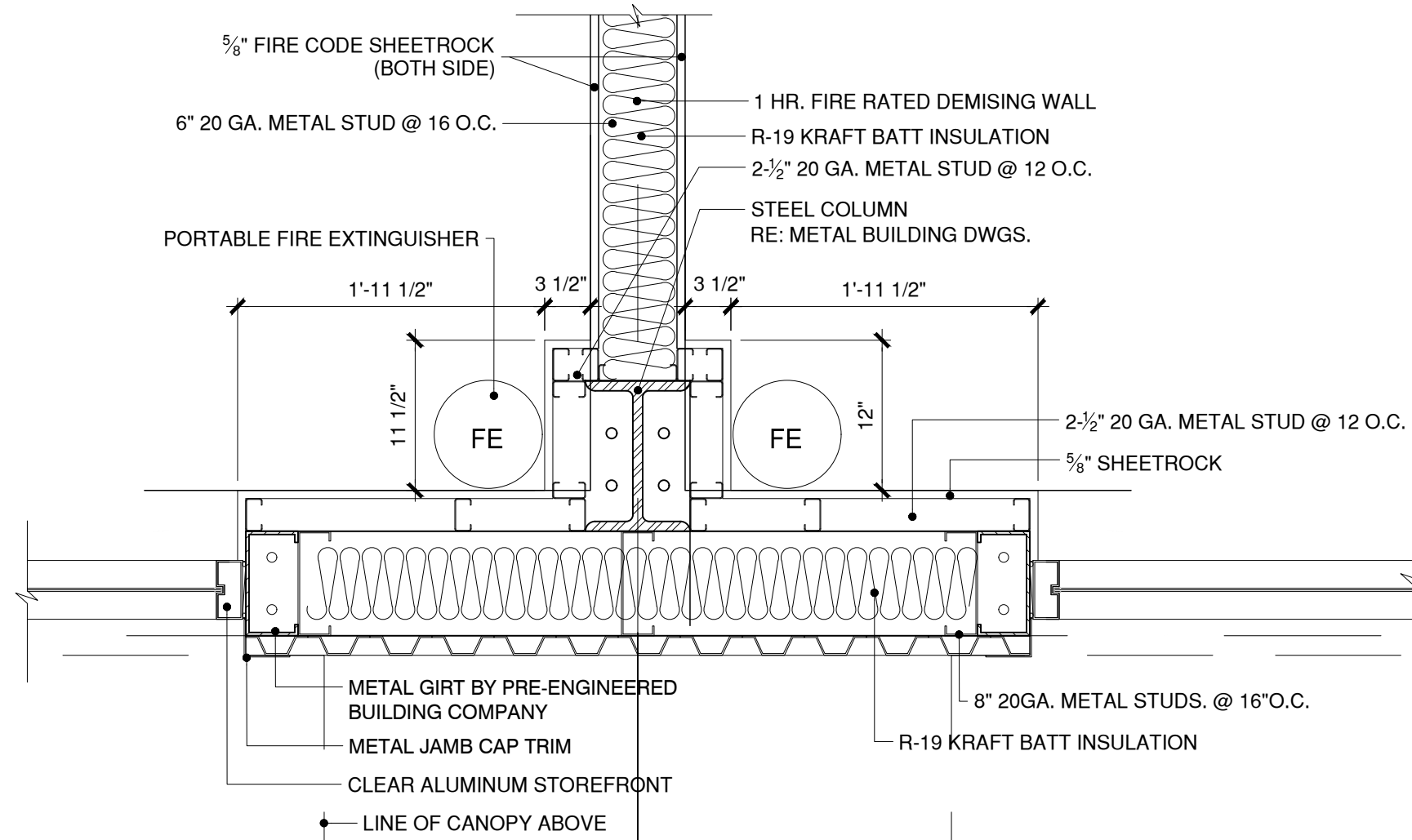

FLOOR PLAN - BUILDING "J" 04  
SCALE: 1/8"=1'-0"

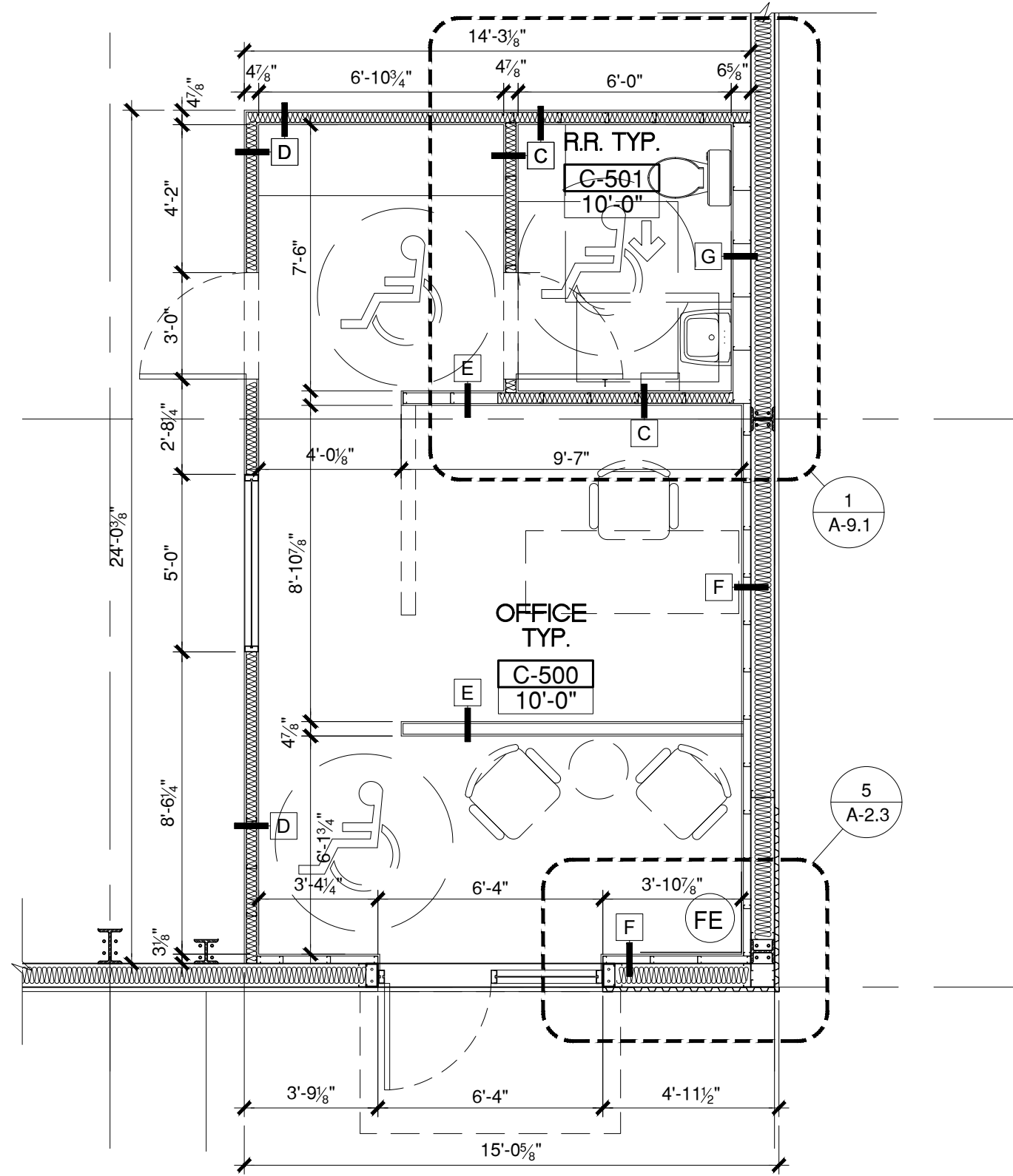

FLOOR PLAN - BUILDING "J" 03  
SCALE: 1/8"=1'-0"

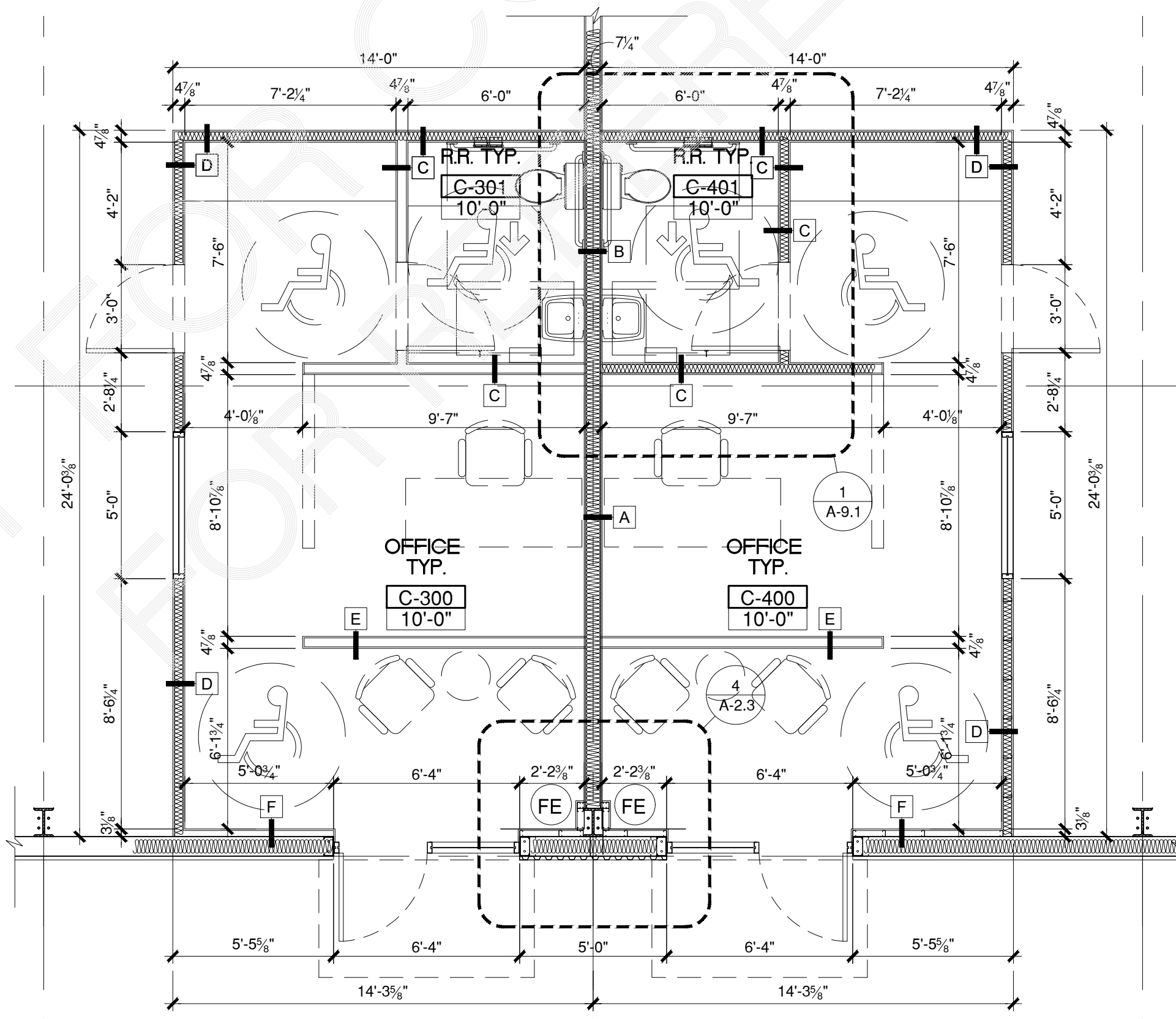

FLOOR PLAN - BUILDING "J" 01  
SCALE: 1/8"=1'-0"

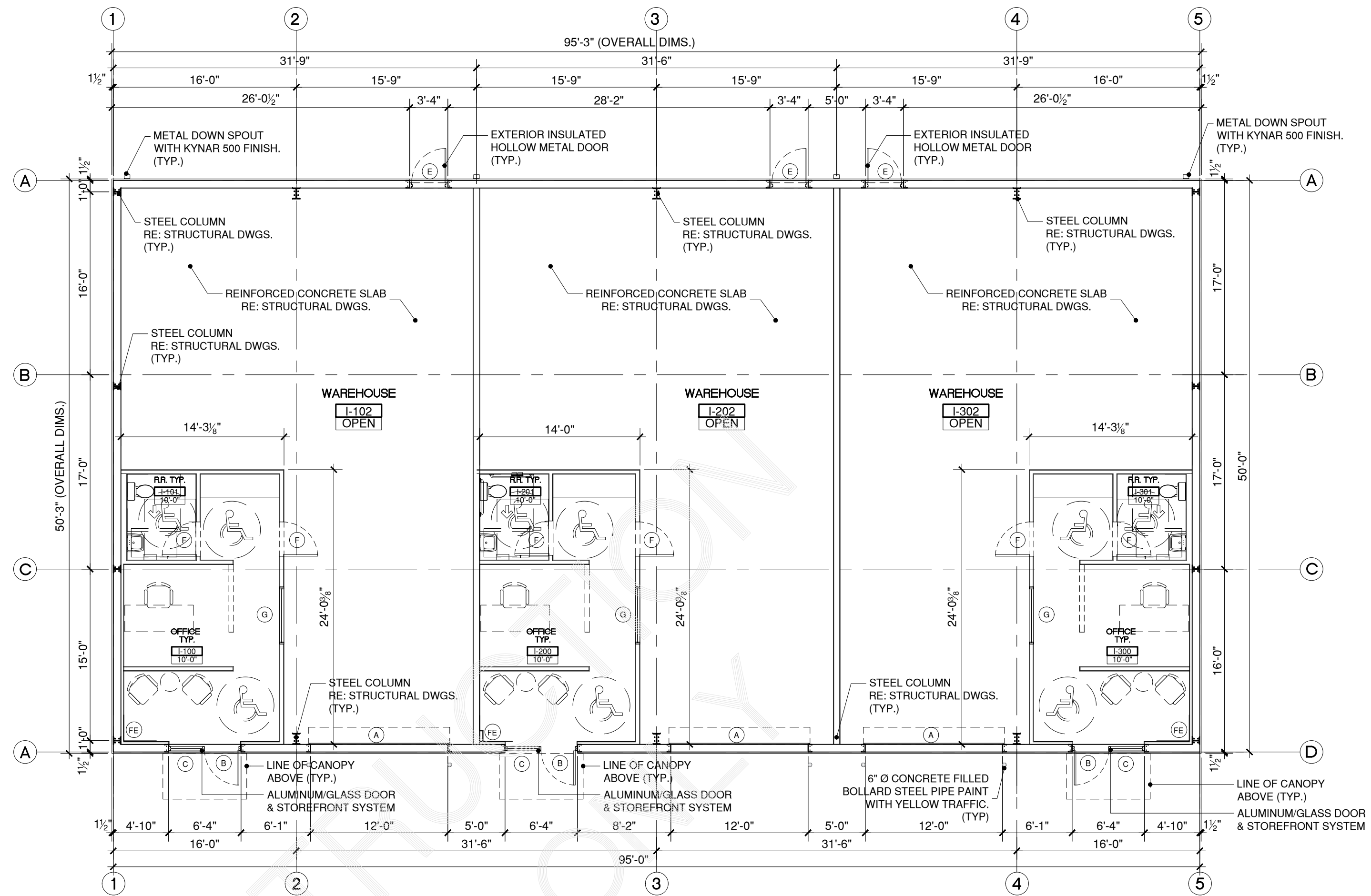

FLOOR PLAN - BUILDING "J" 02  
SCALE: 1/8"=1'-0"

#### GENERAL NOTES

- REVIEW DOCUMENTS, VERIFY DIMENSIONS AND FIELD CONDITIONS, AND CONFIRM THAT WORK IS BUILDABLE AS SHOWN. REPORT ANY CONFLICTS OR OMISSIONS TO THE ARCHITECT FOR CLARIFICATION PRIOR TO PERFORMING ANY WORK IN QUESTION.
- DO NOT SCALE DRAWINGS. IF DIMENSIONS ARE IN QUESTION, THE CONTRACTOR SHALL BE RESPONSIBLE FOR OBTAINING CLARIFICATIONS FROM THE DESIGNER.
- ALL DIMENSIONS ARE FINISH FACE TO FINISH FACE, U.N.O. MAINTAIN DIMENSIONS MARKED CLEAR. ALLOW FOR THE THICKNESS OF FINISHES AS REQUIRED.
- IF REQUIRED BY LOCAL FIRE DEPARTMENT, PROVIDE A KNOX BOX (FIRE DEPT. KEY BOX) AT THE ENTRANCE. THREE (3) COMPLETE SETS OF KEYS MUST BE PROVIDED. KEYS MUST BE PROVIDED FOR ALL ROOMS CONTAINING FIRE AND LIFE SAFETY SYSTEM CONTROLS.
- MOUNT FIRE EXTINGUISHERS LISTED IN SPECIFICATIONS AT LOCATIONS DIRECTED BY FIRE DEPT.
- PROVIDE BLOCKING WHERE REQUIRED FOR FIRE EXTINGUISHERS PRIOR TO CLOSING UP WALLS. USE RECESSED CABINETS IN PUBLIC AREAS. SURFACE MOUNTED IN KITCHEN AREAS. COORDINATE LOCATIONS WITH LOCAL FIRE MARSHALL.
- PROVIDE 5/8" GYPSUM BOARD, TAPED, FLOATED AND SANDED, AT ALL UNFINISHED WALL AND COLUMN LOCATIONS THROUGHOUT AREA OF WORK.
- TOILET WALLS TO HAVE FULL SOUND BATTS.
- 5/8" DUROCK BOARD SHALL BE INSTALLED AT THE BOTTOM OF RESTROOMS.
- CONTRACTOR TO PROVIDE WOOD BLOCKING AS REQUIRED FOR ALL TOILET ACCESSORIES AND CABINETS.
- CONTRACTOR TO PROVIDE SAMPLES OF MATERIALS AND PAINT COLORS FOR REVIEW AND APPROVAL PRIOR TO INSTALLATION.
- REFER TO NOTES FOR TYPICAL ACCESSIBLE MOUNTING HEIGHTS OF PLUMBING FIXTURES AND TOILET ACCESSORIES. PROVIDE BLOCKING AT THESE ITEMS AS REQUIRED.

Revisions:	Mark:	Description:	Date:
		PRELIMINARY MASTER SITE PLAN	6.27.2023
		PRELIMINARY MASTER SITE PLAN	7.6.2023
		SITE PLAN FOR CITY REVIEW	11.9.2023
		PROGRESS REV	11.22.2023
		PRELIMINARY SET TO REVIEW	5.2.2024