

SCALE: 1" = 300'

SHEET 1 OF 1 SHEET

RECORD OF SURVEY

88-1852841

88-1852841

Nov. 17, 1988

FILED
AS REQUEST OF
HAHN Co.

31 MIN
PAST 3 PM

IN BOOK 109

AS PAGE 5

OF RECORD OF SURVEY
LOS ANGELES COUNTY, CA

Registrar-Recorder
Val Stagg
Deputy

FEES \$ 6.00

IN THE UNINCORPORATED TERRITORY OF THE COUNTY OF LOS ANGELES, STATE OF CALIFORNIA BEING ALL THAT PORTION OF THE WEST 188.90 FEET OF THE NORTH-HALF, NORTHWEST-QUARTER OF SECTION 7, TOWNSHIP 5 NORTH, RANGE 11 WEST, S.B.M., SOUTH OF THE PEARBLOSSOM HIGHWAY RIGHT-OF-WAY.

SURVEYORS STATEMENT:

THIS MAP CORRECTLY REPRESENTS A SURVEY MADE BY ME OR UNDER MY DIRECTION IN CONFORMANCE WITH THE REQUIREMENTS OF THE LAND SURVEYORS ACT AT THE REQUEST OF THE HAHN CO. IN AUG. 88



M.R. Maevers
M.R. MAEVERS
R.C.E. 30651

COUNTY SURVEYORS' STATEMENT
THIS MAP HAS BEEN EXAMINED IN ACCORDANCE WITH SECTION 8766 OF THE LAND SURVEYORS' ACT

THIS 19TH DAY OF Nov. 1988

COUNTY SURVEYOR

William J. [Signature]
DEPUTY

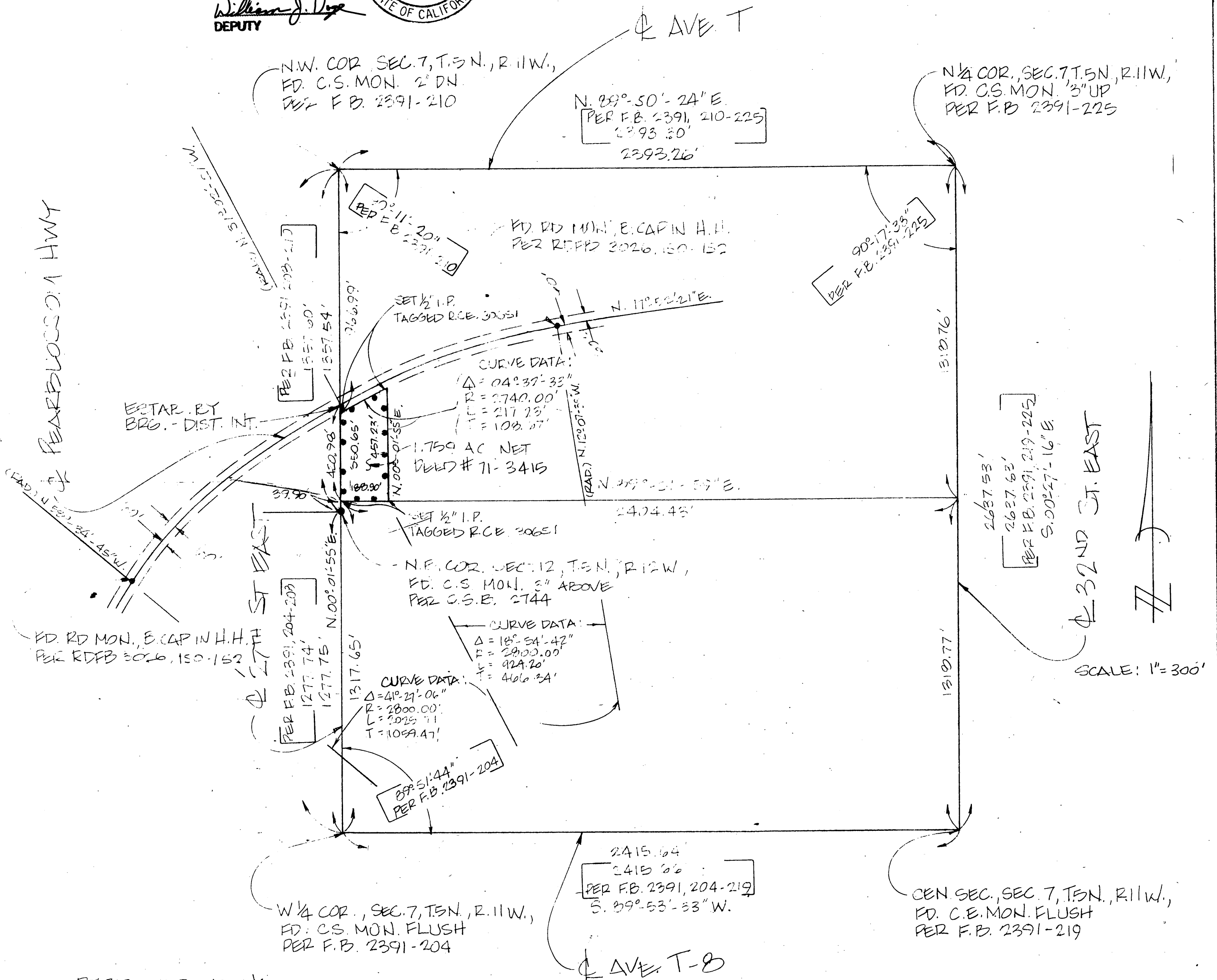
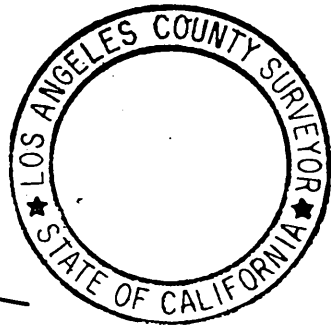

SCALE: 1" = 300'

BASIS OF BEARING:
THE BASIS OF BEARING IS BASED ON THE WEST LINE OF THE N.W. 1/4 PER C.S.B. 2744

LEGEND:

- = INDICATES BOUNDARY OF PROPERTY BEING SURVEYED
- [] = PER F.B. REF. INDICATED