

ST.

50' WIDE

WARSAW

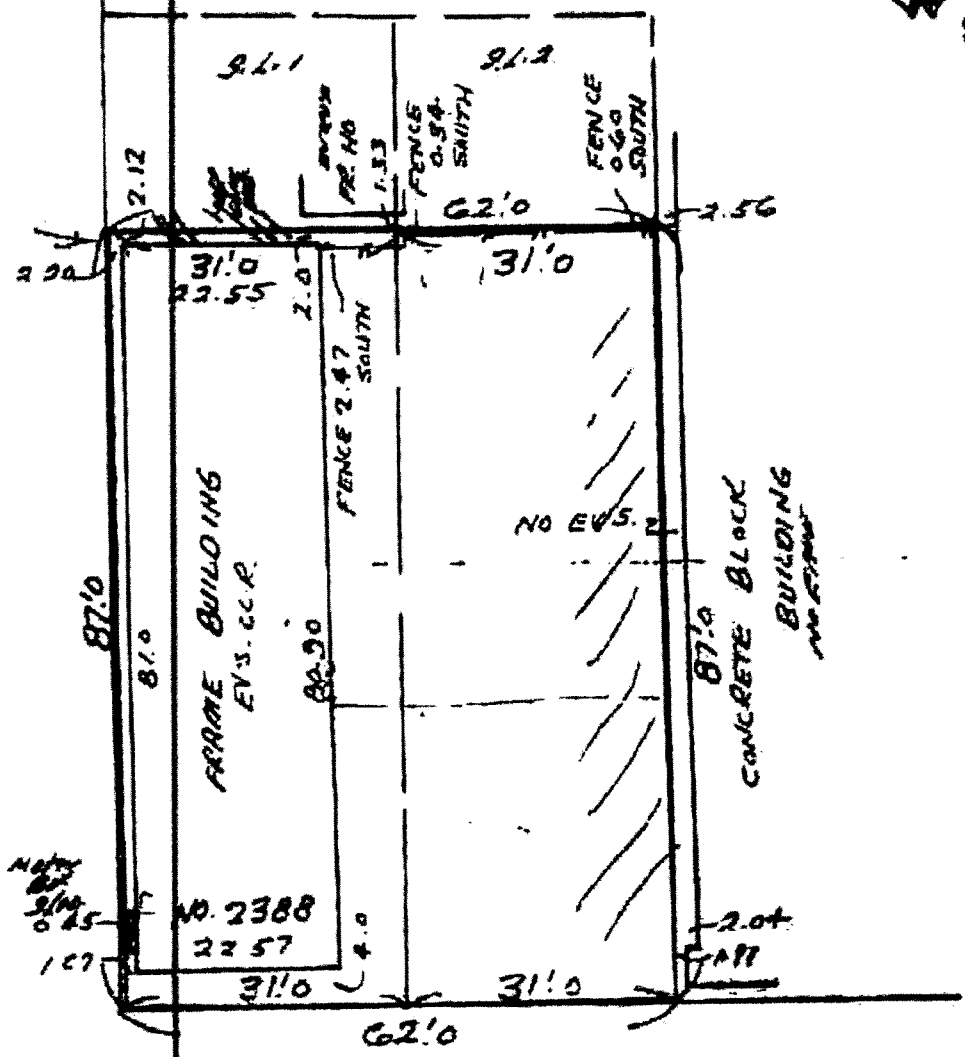

2388 - WILLIAM 66' WIDE ST.

S. 87' OF SUB LOT 1 E/2

BLOCK C MAP COVER 636

ROY J. STRALEY LICENSED LAND SURVEYOR NO. 31744 808 BRISBANE BLDG. 852-2864 BUFFALO, NEW YORK SUCCESSOR TO J. J. STRALEY AND STRALEY BROS.	SURVEY LOCATED IN THE TOWN OF CHEERTONAGA	
	DATE FEB. 26, 1979 RESURVEY	SCALE 1" = 20 FT.
BOOK 296 PAGE 100 MAP 45550	PART OF LOT 23 TWP. 11 SECT. 7	

I CERTIFY THIS SURVEY WAS PREPARED IN ACCORDANCE WITH CURRENT STANDARDS ADOPTED BY THE NIAGARA FRONTIER LAND SURVEYORS ASS'N AND THE BAR ASS'N OF ERIE COUNTY, NEW YORK.