

FOR SALE

+/- 855 SF BUILDING

351 LINDEN AVENUE • WILMETTE • ILLINOIS

CBRE

PROPERTY INFO

- **Building Size:** +/- 855 SF
- **Restricted Uses:** Any type of food or beverage.
- **Asking Price:** \$310,000.00
- **High Profile Location:** Adjacent to CTA station, feeding commuter traffic on the Purple Line from Wilmette to Downtown Chicago. The Linden station ridership is over 100,000 commuters per year.
- **High Income Demographics:** Significant expendable income for retail goods and services.
- **No Real Estate Taxes:** The building has no real estate tax obligation because the land parcel is owned by the CTA and leased to the Village of Wilmette.
- **Building Sale Only:** Only the building is offered for sale. The land parcel will be ground leased from the Village of Wilmette.
- **Ground Lease:** \$1.00 per year, with a lease expiration of 1-13-2037. There is potential for the ground lease to be renewed upon expiration.
- **Historic Landmark:** Building is a designated historic landmark, creating a unique identity for any business.

DEMOGRAPHICS

DEMOGRAPHICS	1 MILE	3 MILES	5 MILES
POPULATION	12,473	102,774	272,156
AVERAGE HH INCOME	\$278,492	\$209,401	\$166,237
DAYTIME POPULATION	28,391	128,384	277,338
BUSINESSES	694	4,311	9,995

PHOTOS



AERIAL



FLOOR PLAN

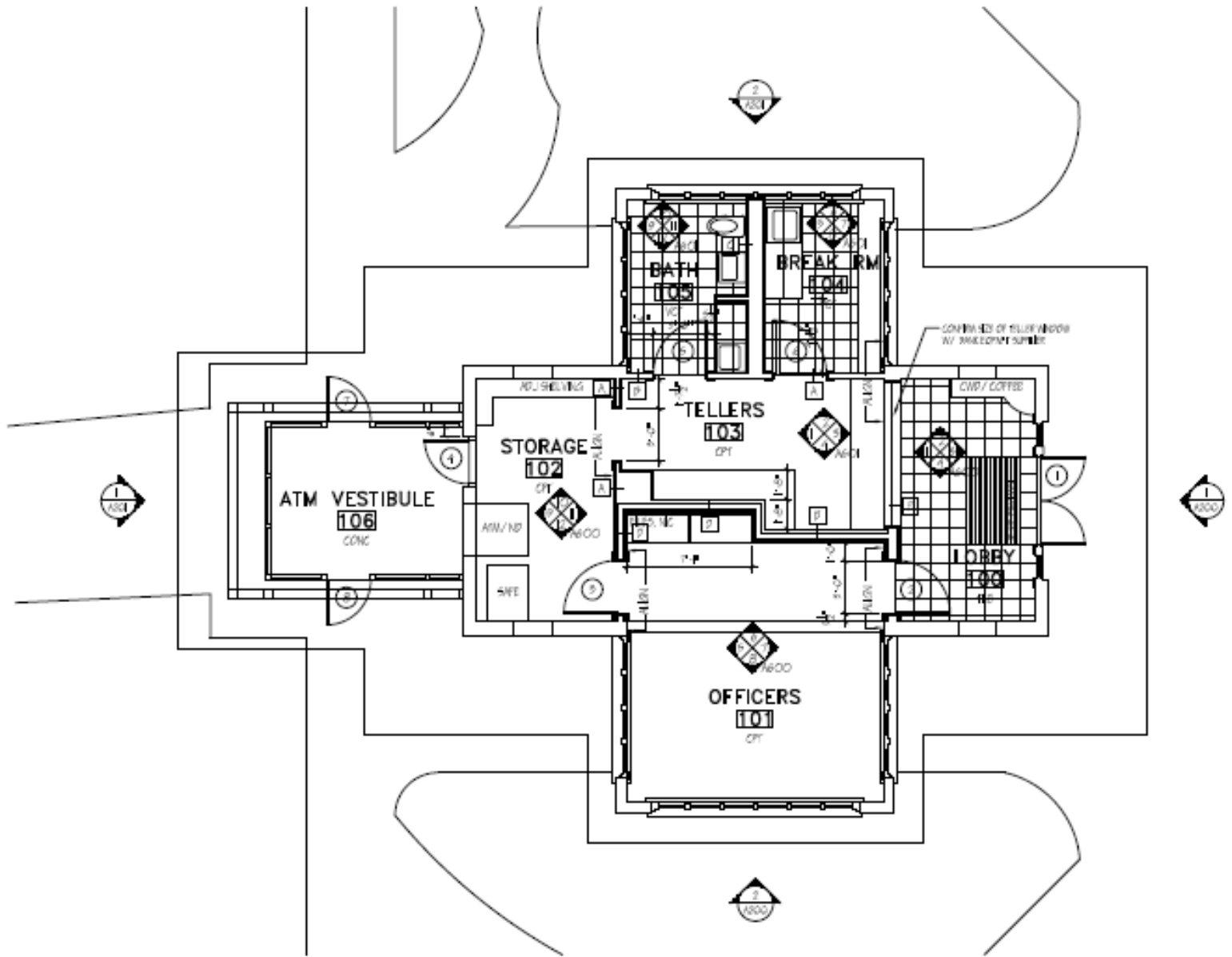



FOR SALE
+/- 855 SF BUILDING
351 LINDEN AVENUE • WILMETTE • ILLINOIS

CONTACT US

PETER J. GRAHAM
First Vice President
312 861 7851
peter.graham@cbre.com

CBRE

© 2020 CBRE, Inc. All rights reserved. This information has been obtained from sources believed reliable, but has not been verified for accuracy or completeness. You should conduct a careful, independent investigation of the property and verify all information. Any reliance on this information is solely at your own risk. CBRE and the CBRE logo are service marks of CBRE, Inc. All other marks displayed on this document are the property of their respective owners, and the use of such logos does not imply any affiliation with or endorsement of CBRE. Photos herein are the property of their respective owners. Use of these images without the express written consent of the owner is prohibited.