



**SALE**

**211 W MAIN  
STREET**

***211 W Main Street  
Pinckney, MI 48169***

Excellent location on this corner lot in downtown Pinckney. This prominent building in the Central Business District would be ideal for a restaurant, brewery, showroom, specialty retail or an array of other uses. The building is currently being updated and remodeled. The municipal parking lot is across the street making it extremely convenient for customers.

***Call for Price***

***Land Size: 0.58 Sq. Ft.  
Property Size: 4,500 Sq. Ft.  
Year Built: 2024***

**Contact:**

***313.312.5764***

**TREVOR BROOKS**

License: 6501374378  
t.brooks@kwcommercial.com



## COMMUNITY PROFILE

93,921 Population Total  
 0.7% Pop Growth  
 2.6 Average HH Size  
 13.7 Diversity Index  
 44.1 Median Age  
 \$85,732 Median HH Income  
 \$341,931 Median Net Worth  
 \$290,085 Median Home Value  
 21% Under 18  
 63% Ages 18 to 65  
 16% Aged 66+

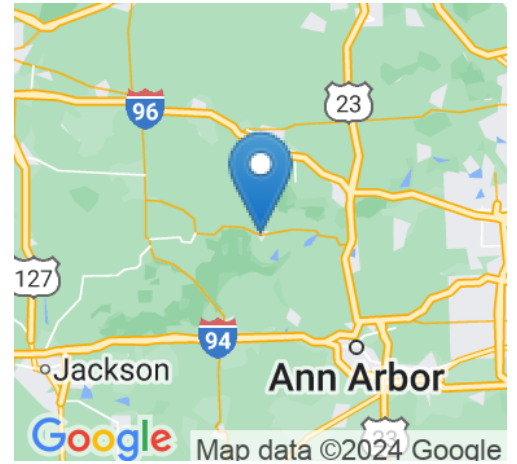
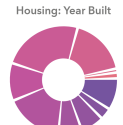
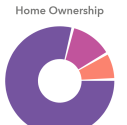
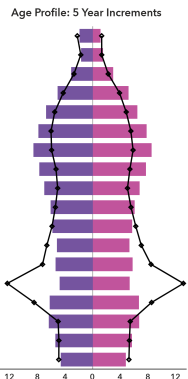
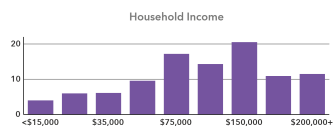
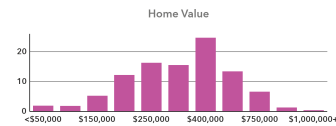
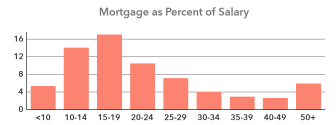
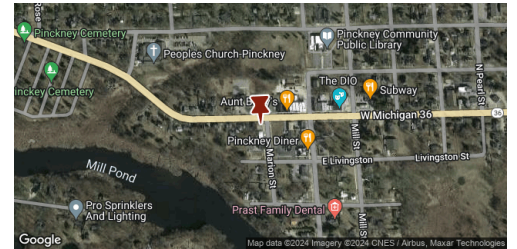

This information has been obtained from sources believed reliable. We have not verified it and make no guarantee, warranty or representation about it. Any projections, opinions, assumptions or estimates used are for example only and do not represent the current or future performance of the property. You and your advisors should conduct a careful, independent investigation of the property to determine to your satisfaction the suitability of the property for your needs. Photos herein are the property of their respective owners and use of these images without the express written consent of the owner is prohibited.

**Contact:**  
**313.312.5764**  
**TREVOR BROOKS**  
 License: 6501374378  
 t.brooks@kwcommercial.com