

755 Bridgeway, Sausalito

Ultra Luxury Waterfront Retail Opportunity
3,023 SQ FT



Property Highlights

- Iconic Victorian facade
- 3,023 sq ft multi-level luxury retail space
- Elegant curved staircase
- Strong natural light
- Located on Sausalito's main tourist corridor

Interior Gallery





Interior Gallery (continued)





Contact

Reed

Phone: 415-717-3022

Email: marinrentals@yahoo.com

Floor Plans – A101 & A102

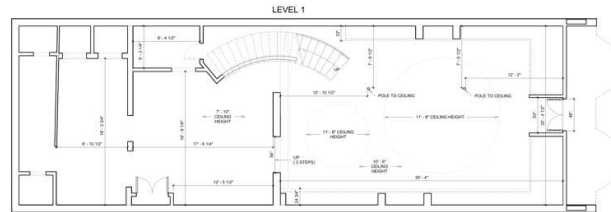

2 Floor Plan - Level 1 - Existing
1/4" = 1'-0"



B. Wharfedale | Draft + design

[illegible]

an interview and a short narrative, published online (http://www.bbc.com), and in *Publicly Yours*, a national Internet and print site for community relations and corporate social responsibility. A completed manuscript and a short narrative can be found here: <http://www.bbc.com>.

As-Built Plans

Floor Plan
Level 1
Existing

A101

| | |
|----------|--------------|
| Date | 11/06/2025 |
| Drawn By | BT |
| Scale | 1/4" = 1'-0" |



| Revised Issue Schedule | | |
|------------------------|-------------|------|
| No. | Description | Date |
| | | |
| | | |
| | | |
| | | |
| | | |
| | | |
| | | |
| | | |
| | | |

PROJECT: 755 BRIDGEWAY, SAUSALITO, CA 94965
SHEET: 005-043-07
DATE: 11/06/2025
DRAWN BY: BT
SCALE: 1/8" = 1'-0"

As-Built Plans
755 Bridgeway
Sausalito, CA 94965
005-043-07

Floor Plan
Levels 1.5 & 2
Existing

A102
Date: 11/06/2025
Drawn By: BT
Scale: 1/8" = 1'-0"

