

# FOR LEASE

**± 25,168 SF  
ANCHOR  
OPPORTUNITY!**

**TRADER JOE'S  
COMING SOON!**

**TSC TRACTOR  
SUPPLY CO**

**COMING SOON!**

**PAD SITES  
AVAILABLE**

**Valley Plaza Shopping Center** is a premier commercial property situated in the vibrant core of Spokane Valley. This property provides exceptional exposure and accessibility, making it an ideal choice for a flagship retail store, a large-scale office, or a prominent service provider. The shopping center's diverse retail mix and established customer base make it an attractive location for businesses looking to thrive in a dynamic and expanding market.

## VALLEY PLAZA SHOPPING CENTER

13312-13414 E Sprague Avenue  
Spokane Valley, WA 99216

### AVAILABLE SPACE

Anchor Co-Tenant Suite	±25,168 SF
Suite 13318	±1,680 SF
Suite 13216	±1,371 SF

Contact Listing Brokers for Lease Rates

### CENTER CO-TENANTS:

Tractor Supply  
Trader Joe's (COMING SOON!)  
Natural 20 Brewing  
Hot Nails  
9 Round  
McDonald's (COMING SOON!)  
Great Clips  
Franz Bakery  
Heat Enterprises LLC

### PROPERTY DETAILS

Total Building Size:	±90,585 SF
Total Lot Size:	±11.15 AC
Parcel Number:	45221.9314
Year Built:	1987
Year Renovated:	1994

**TIM KESTELL, Broker**  
509.755.7542

tim.kestell@kiemlehagood.com

**RICHARD FOX, Broker**  
509.755.7580

richard.fox@kiemlehagood.com

**KIEMLE  
HAGOOD**

## VALLEY PLAZA SHOPPING CENTER

AVAILABLE  
SPACE

- ANCHOR SUITE  
± 25,168 SF



- SUITE 13318  
Retail/Office Suite  
±1,680 SF
- SUITE 13216  
Retail/Office Suite  
±1,371 SF



CONTACT LISTING BROKERS FOR LEASE RATES

## SURROUNDING AREA

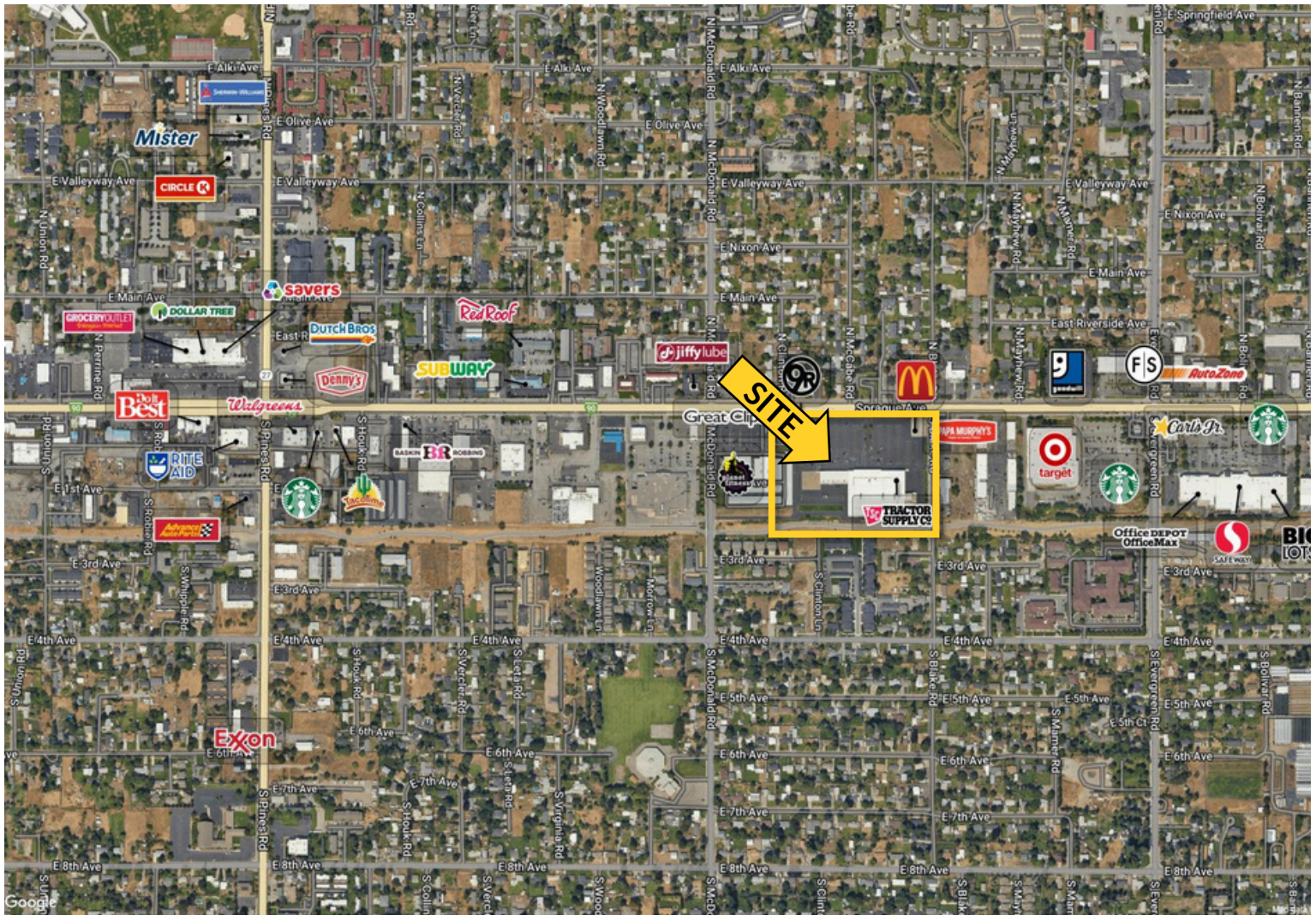

## DEMOGRAPHICS



	1MILE	3MILES	5MILES
POPULATION 2025	13,536	84,266	131,206
PROJ POPULATION 2030	13,729	86,008	134,222
AVERAGE HHI	\$83,541	\$101,179	\$107,445
MEDIAN HHI DAYTIME	\$68,453	\$81,046	\$85,510
DEMOS	9,082	59,339	91,730

## TRAFFIC COUNTS



**SPRAGUE AVENUE**  
±20,091 ADT

**S MCDONALD ROAD**  
±7,463 ADT



**KIEMLE  
HAGOOD**

**TIM KESTELL, Broker**

509.755.7542 | tim.kestell@kiemlehagood.com

**RICHARD FOX, Broker**

509.755.7580 | richard.fox@kiemlehagood.com

No warranty or representation, expressed or implied, is made by Kiemle Hagood, its agents or its employees as to the accuracy of the information contained herein. All information furnished is from sources deemed reliable and submitted subject to errors, omissions, change of terms and conditions, prior sale, lease or financing, or withdrawal without notice. No one should rely solely on the above information, but instead should conduct their own investigation to independently satisfy themselves. Kiemle Hagood respects the intellectual property of others: If you believe the copyright in your work has been violated through this Website, please contact our office for notice of claims of copyright infringement. For your complaint to be valid under the Digital Millennium Copyright Act of 1998 (DMCA), you must provide the following information when providing notice of the claimed copyright infringement: Identify the material on the Website that you believe infringes your work, with enough detail so that we may locate it on the Website; provide your address, telephone number and email address; provide a statement that you have a good faith belief that the disputed use is not authorized by the copyright owner, its agent, or the law; provide a statement that the information in the notification is accurate, and under penalty of perjury, that the complaining party is authorized to act on behalf of the owner of an exclusive right that is allegedly infringed; and provide your physical or electronic signature. Upon receiving your complaint, Kiemle Hagood will, upon review, remove content that you believe infringes your copyright if the complaint is found to be valid.

**OFFICE LOCATIONS**

SPOKANE | COEUR D'ALENE | TRI-CITIES | MISSOULA

601 W MAIN AVE, #400  
SPOKANE, WA 99201