

5 ROOF EQUIPMENT MOUNTING SUPPORT
07721.01

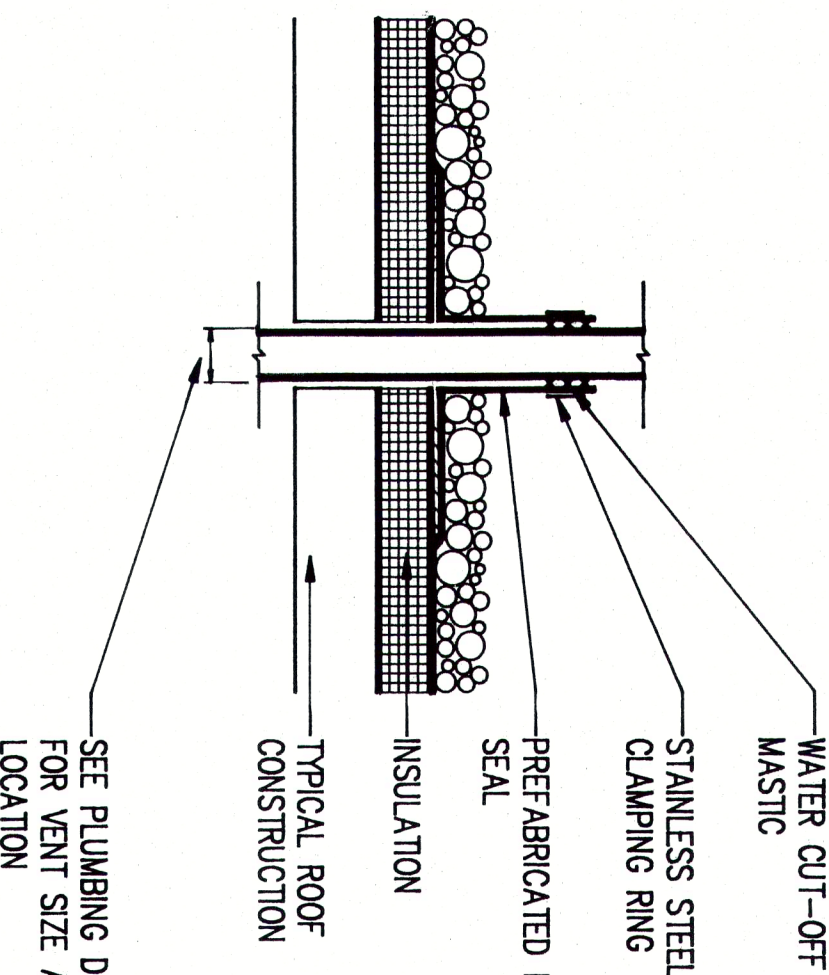

3 VENT PIPE THROUGH ROOF
07530.03, 15405.02

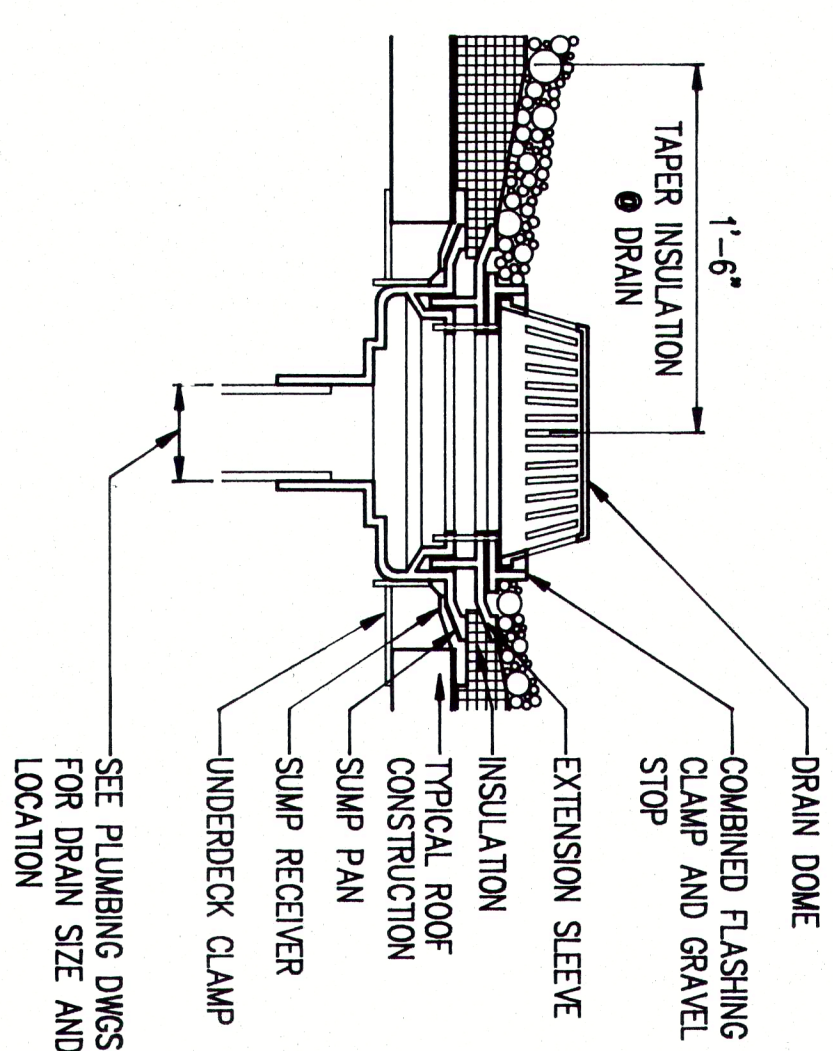

2 ROOF DRAIN
07530.01, 15422.01

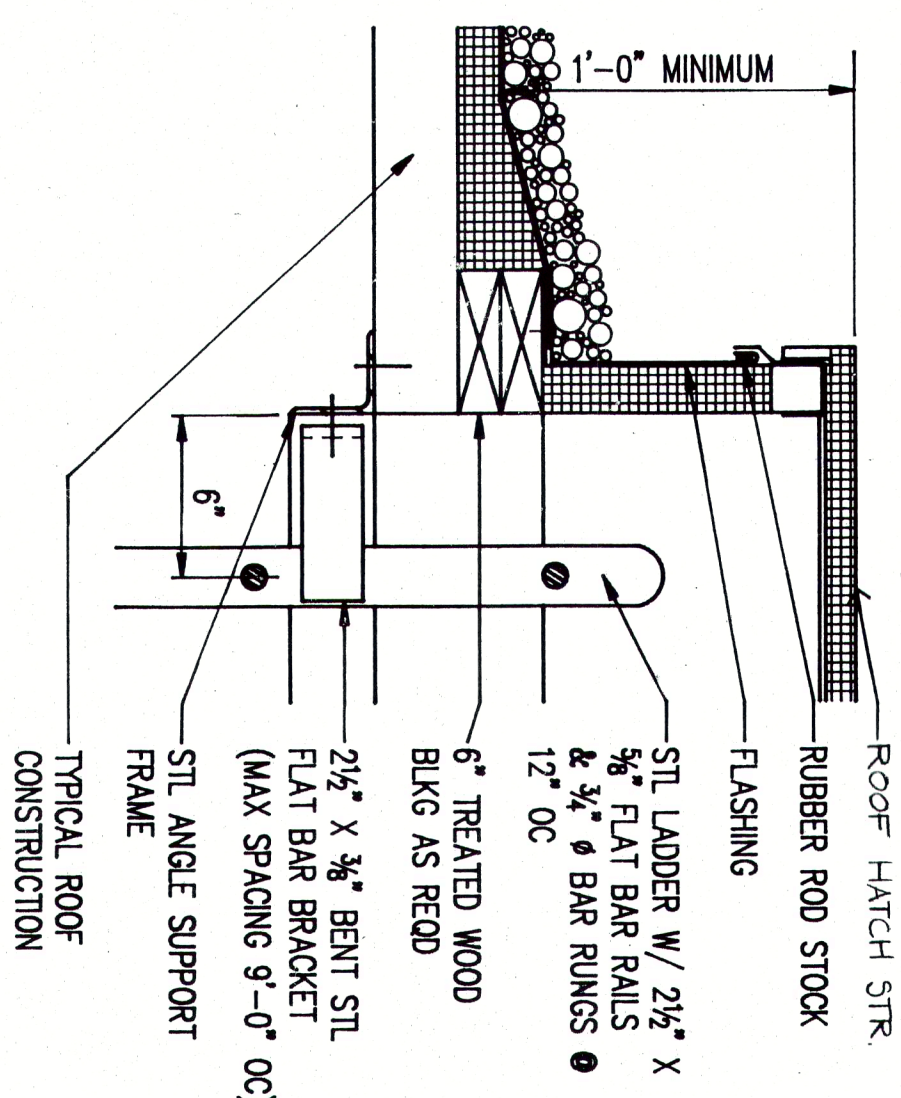

6 ROOF HATCH & LADDER
07722.02, 05515.03

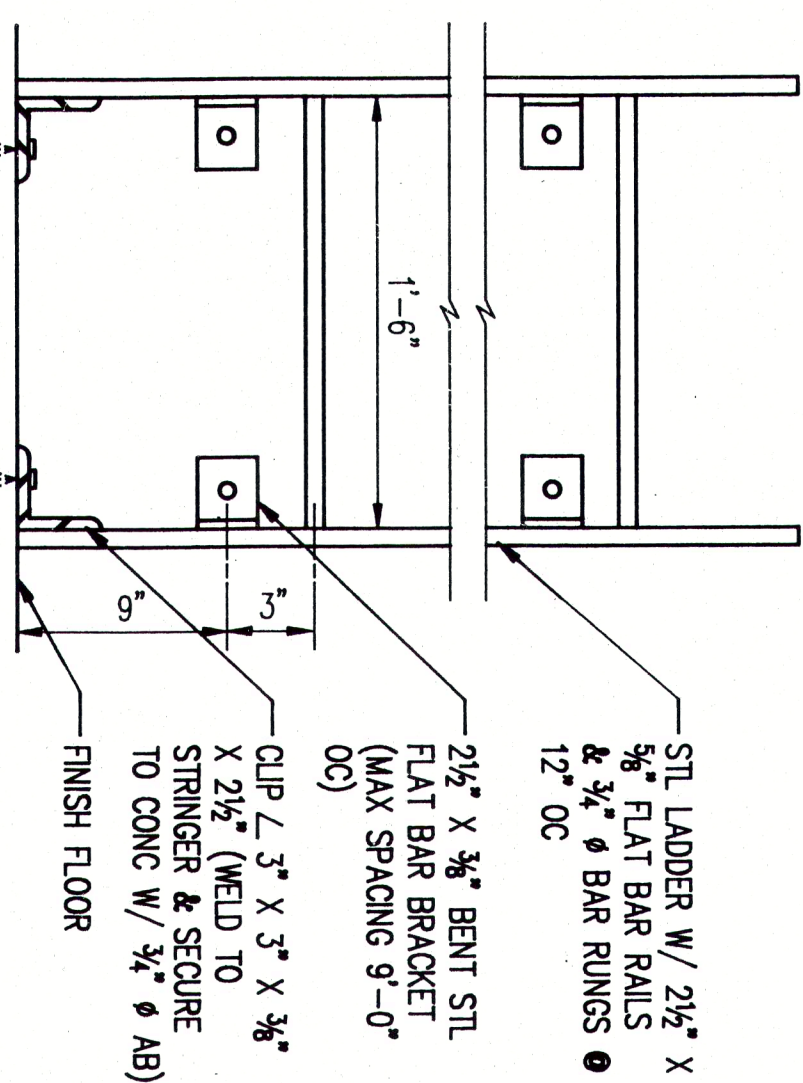

4 STEEL LADDER
05515.01

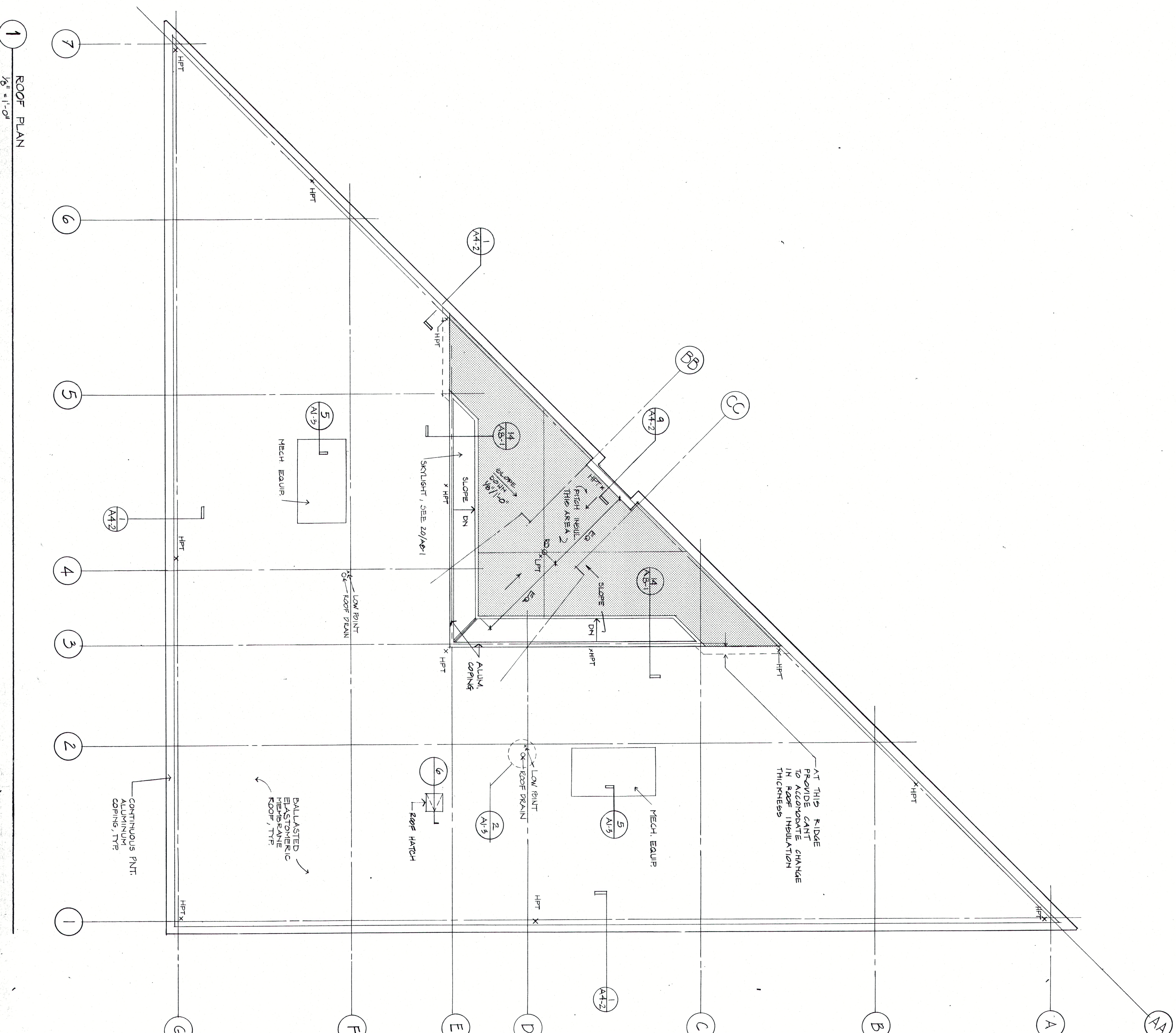

1 ROOF PLAN
1/8" = 1'-0"

Sasaki Associates, Inc.

Planning / Architecture / Landscape Architecture
Urban Design / Civil Engineering / Environmental Services
440 Beacon Street, 9th Floor, Boston, MA 02116
617.261.3300 Fax: 617.261.3271

NOTES:
1. STRUCTURAL STEEL PROFILES
TO BEAN UNLESS OTHERWISE
NOTED. SEE SITE DRAWINGS.
INDICATES EXTENT OF
PITCHED INSULATION (NO STEEL PITCH
THIS AREA).

REVISIONS:

NO.	DATE	REVISION

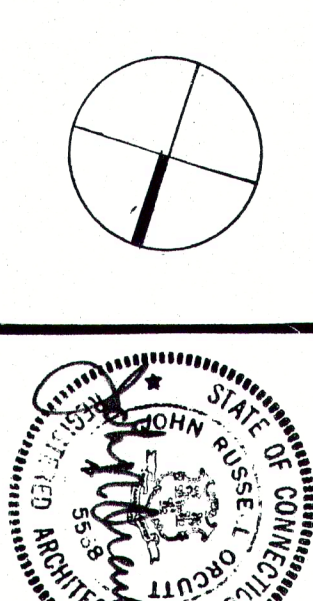

Salmon Brook
Corporate Park

A-Copy Offices

Glastonbury, Connecticut

Roof Plan &
Roof Details

Scale AS NOTED Date 5/12/87
Drawn By: EAU
Checked By: EM
Approved By:
Project No. 55-449-02

DWG. NO. A1-3