

# Summit Woods III

50 E Business Way



# Building Highlights:



Total Building – 110,000 RSF



Monument Signage



Efficient Floorplates – 27,500 RSF



Highly Visible and Accessible to I-275 & I-71 (1 minute from I-275 and Reed Hartman Interchange)



10' Finished Ceilings



45' Column Free Clear Span



\$14.50/SF Net



5 per 1,000 SF Parking Ratio



\$8.50/SF Opex



# Million Dollar Renovation Underway Including:



Exterior Renovations - Parking Lot Resurfacing, Landscaping, Façade



2-Story Atrium Lobby and Common Areas



New Tenant Lounge



Café



Conference Center



Fitness Center



Restrooms



November 2022 Completion



# Premier Amenities



# Premier Amenities



# Location, Restaurants + Amenities



**SUMMIT WOODS III & IV**

**1 MINUTE DRIVE I-275 & REED HARTMAN HWY INTERCHANGE**

**5 MINUTE DRIVE TO RESTAURANTS AND RETAIL.**

**5 MINUTE DRIVE TO RESTAURANTS AND HOTELS.**



- HYATT PLACE
- McALISTER'S RESTAURANT
- Ruby Tuesday
- McDonald's
- Starbucks
- Panera Bread
- STAY AMERICA
- Arbys
- HOME 2
- Chick-fil-ee
- Subway
- Wendy's
- Wendy's
- McDonald's

- Subway
- menchie's
- Starbucks
- Wendy's
- Buffalo Wild Wings
- Kroger
- TJ-max
- HomeGoods
- First Watch
- Buffalo Wild Wings
- Subway
- Wendy's
- McDonald's

**SYCAMORE COMMUNITY SCHOOLS**  
Our students. Our future.

March First

Cincinnati Hills Christian Academy



# Floor Plans

## First Floor

AVAILABLE  
SUITE 170 / 2,766 RSF

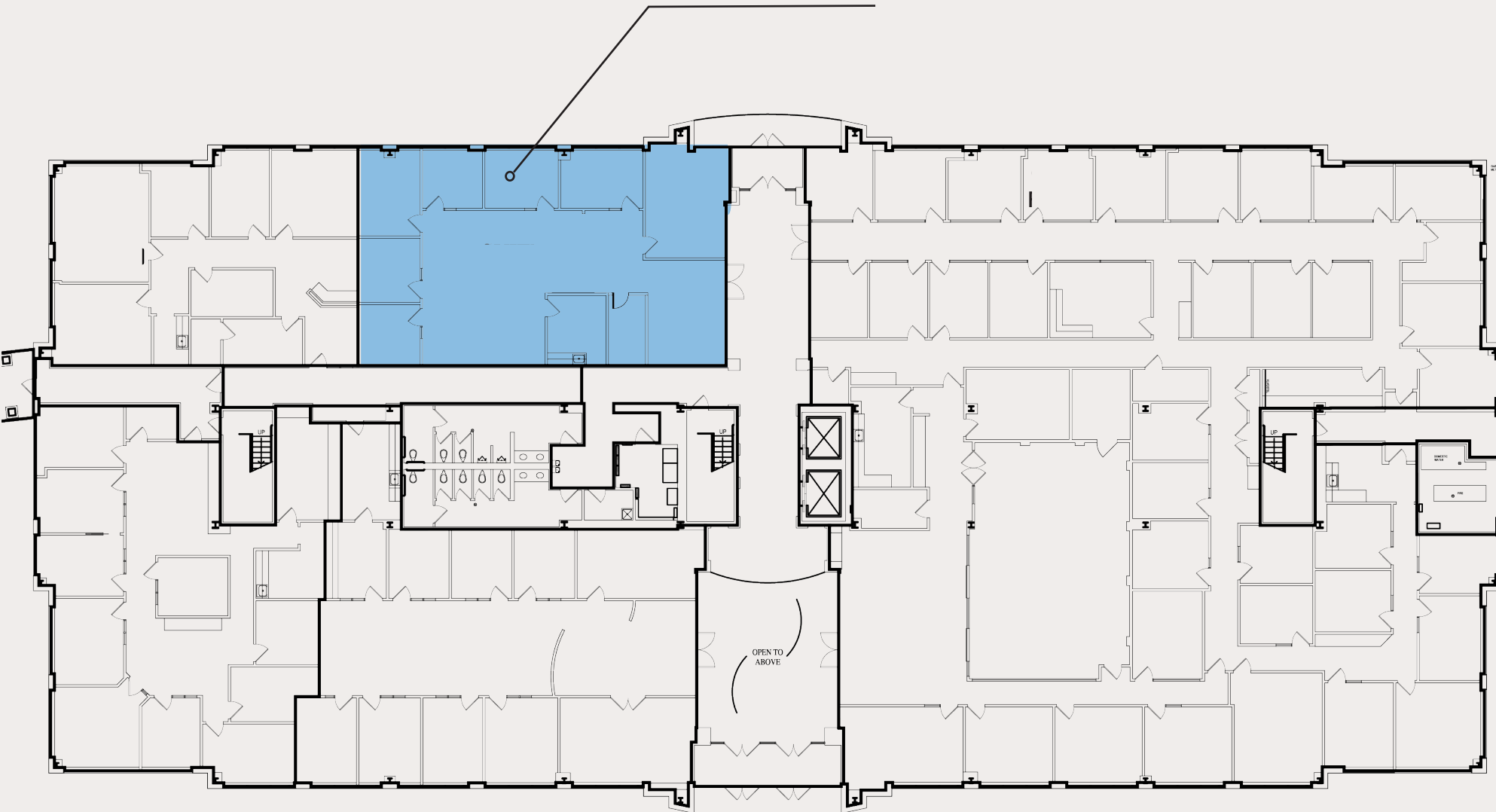



# Floor Plans

## Fourth Floor

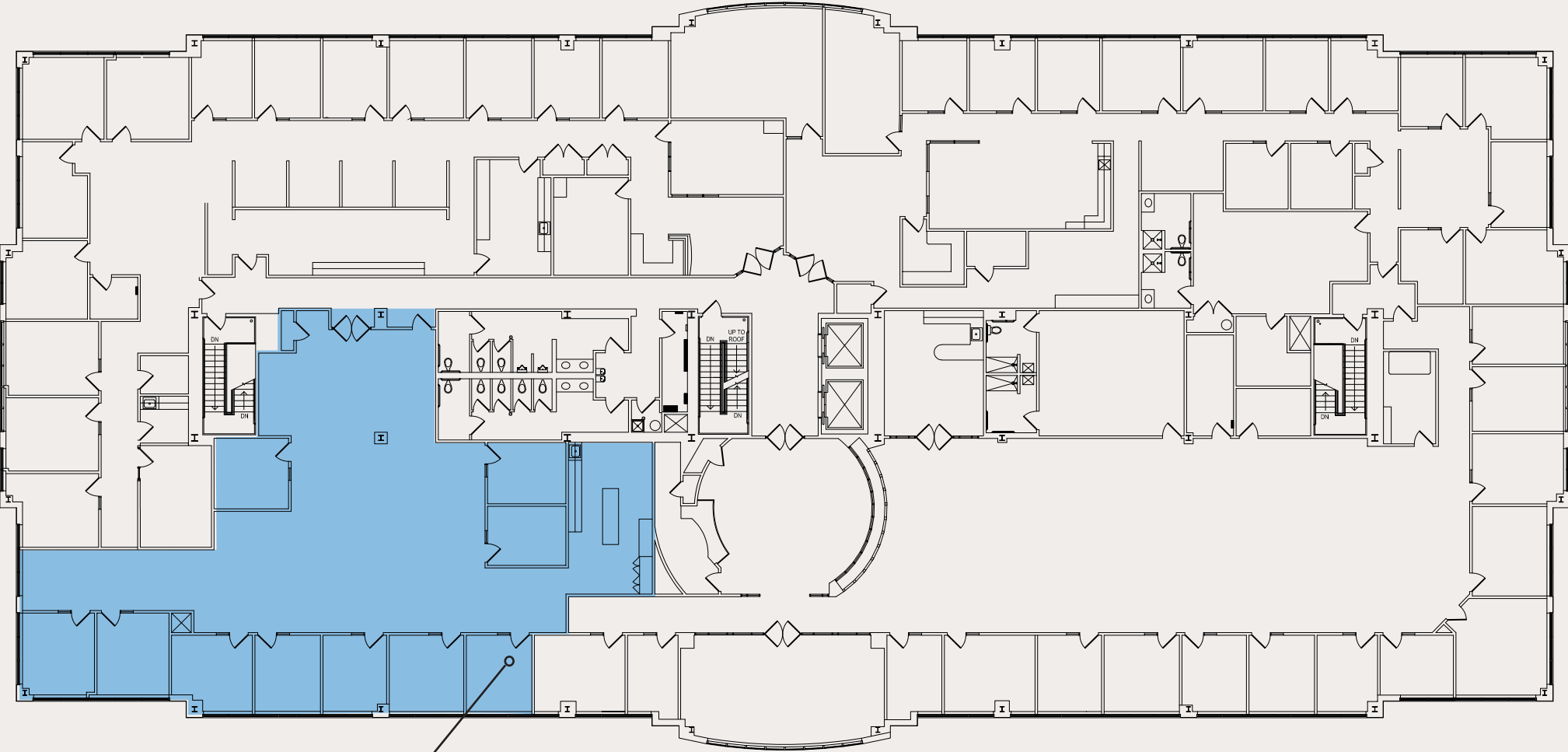

AVAILABLE  
SUITE 430 / 4,809 RSF

# Summit Woods III

50 E Business Way

**CHRIS VOLLMER, JR.**  
First Vice President  
513 236 2163  
chrisjr.vollmer@cbre.com

**SCOTT YARDS**  
Senior Vice President  
513 315 5800  
scott.yards@cbre.com



©2022 CBRE, Inc. All rights reserved. This information has been obtained from sources believed reliable, but has not been verified for accuracy or completeness. You should conduct a careful, independent investigation of the property and verify all information. Any reliance on this information is solely at your own risk. CBRE and the CBRE logo are service marks of CBRE, Inc. All other marks displayed on this document are the property of their respective owners, and the use of such logos does not imply any affiliation with or endorsement of CBRE. Photos herein are the property of their respective owners. Use of these images without the express written consent of the owner is prohibited. PMStudio\_August2022



SHELBOURNE **CBRE**