WILLIAM RAVEIS

4050 Main St., Bridgeport

$1,099,500

SQ.FT. 2,475 | 2 RESTROOMS | ADA COMPLIANT

THE JEFFREY CRAW TEAM

Cell - 203.218.3600 Office - 203.261.0028 Fax - 203.452.0817

945 White Plains Road | Trumbull | CT 06611

email - Jeffrey.Craw@Raveis.com

website - JeffreyCraw.raveis.com

- Turnkey Restaurant/Bar with liquor license in prime North End.
- Large front patio, 23+ parking spaces.
- Total renovation of restaurant in 2022
- Indoor occupancy = 73
- Available for purchase or lease
- ADA compliant
- 2 restrooms

MAIN STREET PIZZA
OPEN
Modelo
MAIN STREET
PIZZA
203-296-1205
MAIN STREET
PIZZA
PARKING ONLY

MAIN STREET
PIZZA
203-296-1205

OPEN

EXIT

EXIT
MAIN STREET
PIZZA
PARKING ONLY

EXIT
EXIT
$10

WASH
RINSE

ICE COLD
Coca-Cola
SOLD HERE
PIZZA

Employees Must
Wash Hands
HAND WASH
ONLY

Gloves
21215

EXIT

EXIT

GYRO
Oven Fresh
pepsi

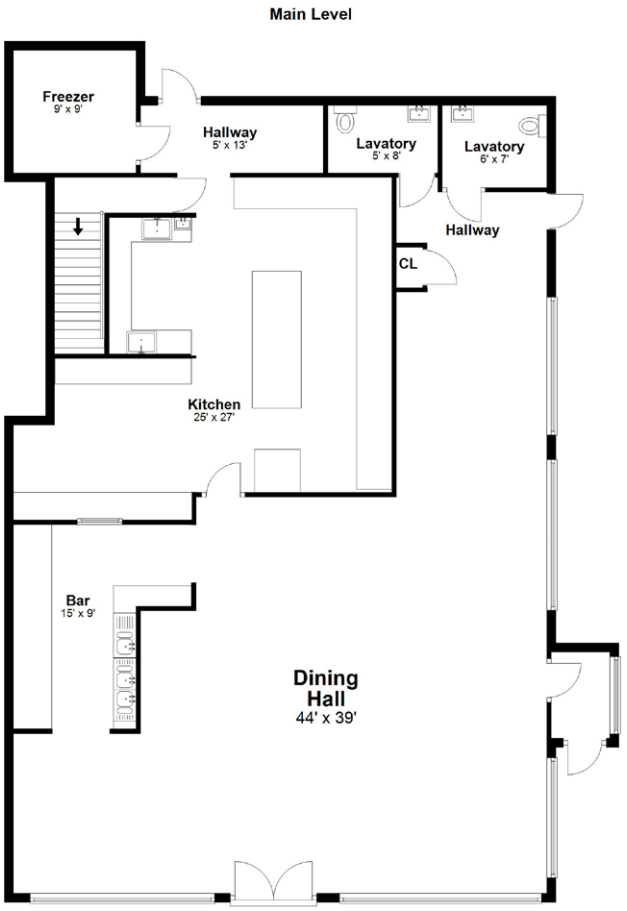

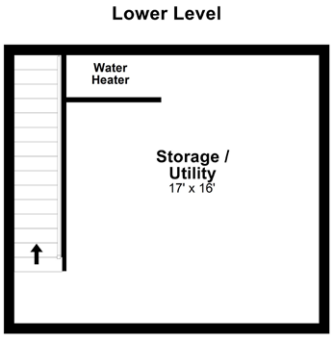

WILLIAM RAVEIS

THE JEFFREY CRAW TEAM

Cell - 203.218.3600 Office - 203.261.0028 Fax - 203.452.0817

945 White Plains Road | Trumbull | CT 06611

email - Jeffrey.Craw@Raveis.com

website - JeffreyCraw.raveis.com

If your home is currently listed, please disregard this notice as it is not my intention to solicit other broker's listings. This information deemed reliable but no guaranteed.