

FOR SALE

8001 SANTA MONICA BLVD

WEST HOLLYWOOD, CA
90046

DEVELOPMENT / OWNER-USER /
INVESTMENT OPPORTUNITY
WEST HOLLYWOOD



CBRE

RYAN GURMAN

+1 310 650 7545
ryan.gurman@cbre.com
Lic. 01972081

BRONSON MORGAN

+1 415 446 8796
bronson.morgan@cbre.com
Lic. 02194401

CONCEPTUAL RENDERING



THE AREA

BEVERLY CENTER



CENTURY CITY

BEVERLY HILLS



WEST HOLLYWOOD



WEST HOLLYWOOD RESIDENTIAL



115-UNIT MIXED USE DEVELOPMENT



8001 SANTA MONICA BLVD



SANTA MONICA BLVD





DEVELOPMENT / OWNER-USER / INVESTMENT OPPORTUNITY

On one of West Hollywood's best corners, this is a one of a kind development site, owner user or investment opportunity. This property is well maintained and comes equipped with on-site parking. Nearby tenants include Laurel Hardware, Whole Foods Market, Delilah, Irv's Burgers, two outposts of Soho House, and many more! Furthermore, the property has several permits and entitlements saving any owner-user/investor years of time and millions of dollars in permitting fees. Please inquire for more details.

HIGHLIGHTS



Building Size

Space A: ±3,746 SF

Space B: ±2,353 SF

Total: ±6,099 SF



Land Size

±12,458 SF



Sale Price

\$7,995,000



Zoning

WDC2A*



APN

5554-014-008



Legal Address

8001 Santa Monica Blvd

1105 N Laurel Ave



CONCEPTUAL RENDERING

THE POSSIBILITIES

- A Private Club & Restaurant
- A Club without Subterranean Parking
- A Private Club with Hotel
- A Mixed Use Project

SPECIFICS

- A Four-Story, Multi-Use Commercial Property consisting of $\pm 24,711$ SF (including pool, rooftop, restaurant, and more)
- 2.0 FAR with 45' Maximum Height
- Located within a TOZ & MUIOZ Zone, meaning maximum development potential to be increased to $\pm 31,097$ and 55' High



CONTACT LISTING AGENT FOR MORE INFORMATION ON ZONING/POTENTIAL DEVELOPMENTS

THE AREA

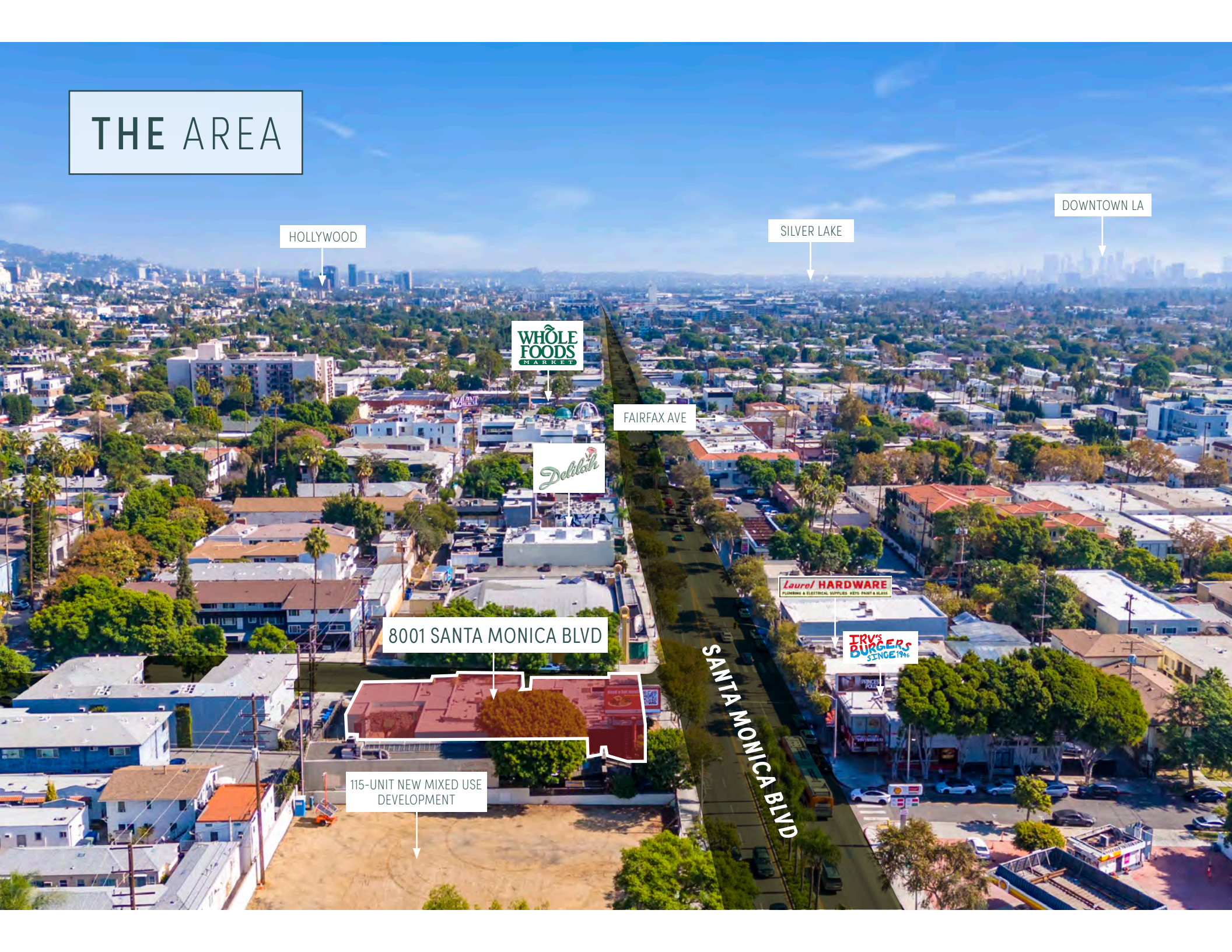

HOLLYWOOD

SILVER LAKE

DOWNTOWN LA

WHOLE
FOODS
MARKET

FAIRFAX AVE

Delish

8001 SANTA MONICA BLVD

115-UNIT NEW MIXED USE
DEVELOPMENT

Laurel HARDWARE
PLUMBING & ELECTRICAL SUPPLIES PETS PAINT & GLASS

TRY'S
BURGERS
SINCE 1946

SANTA MONICA BLVD

- Retail
- Restaurant
- Lodging
- Fitness
- Entertainment

LOCAL HAPPENINGS

8001 SANTA MONICA BLVD

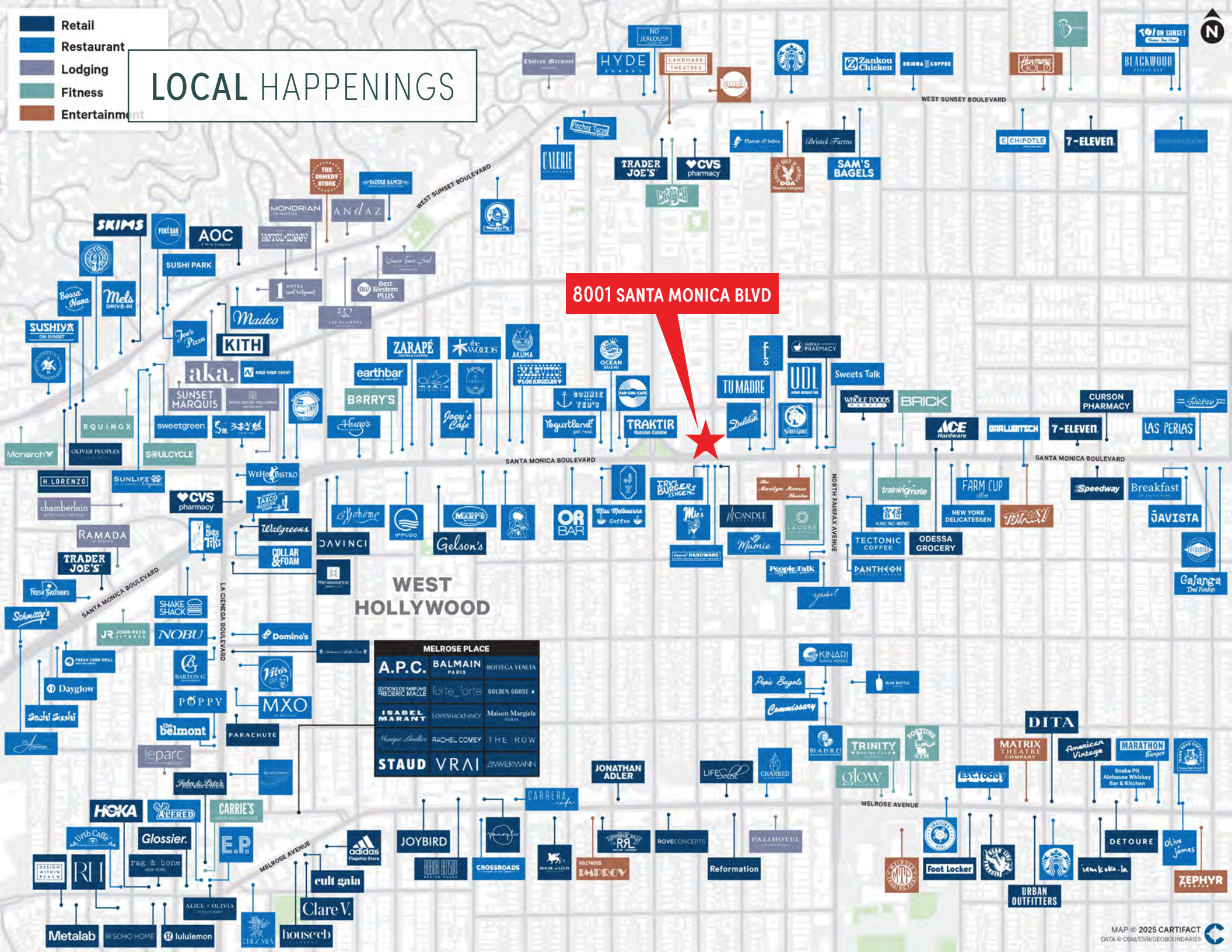

MELROSE PLACE

A.P.C.	BALMAIN PARIS	BOITEGA VENEZIA
EDITIONS DE PARFUMS FREDERIC MALLE	forte_forte	GOLDEN GOOSE
ISABEL MARANT	LOVESHACKFANCY	Maison Margiela PARIS
Manique Shoulder	RACHEL COMEY	THE ROW
STAUD	VRAI	ZIMMERMANN

SITE PLAN

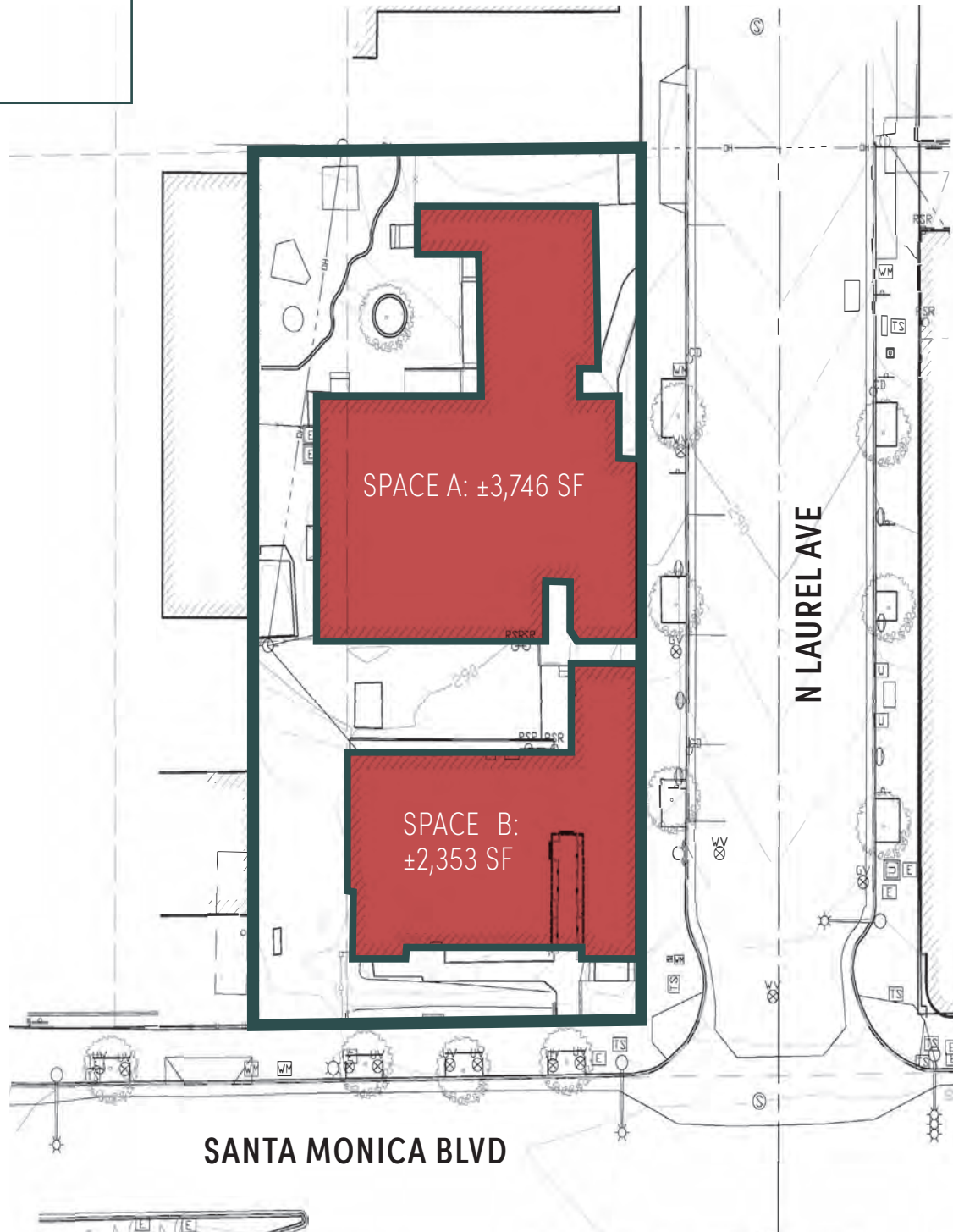

NEARBY DEVELOPMENTS

1000 N LA BREA AVE

34 STORIES

514 RESIDENTIAL UNITS

±30,000 SF OF RETAIL



8025 SANTA MONICA BLVD

115 RESIDENTIAL UNITS

±3,909 SF OF RETAIL

ON-SITE PARKING



8500 SANTA MONICA BLVD

30 LUXURY APARTMENTS

±3,800 SF OF RETAIL



WEST HOLLYWOOD

47,346
RESIDENTS



39.8
MEDIAN AGE



73.0%
RENT

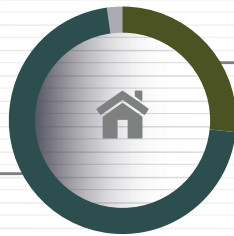

18.7%
OWN



30,301

TOTAL
HOUSEHOLDS

\$146k

AVERAGE HOUSEHOLD
INCOME

\$1.40M

MEDIAN VALUE OF OWNER
OCCUPIED HOUSING UNITS

DEMOGRAPHICS



POPULATION

	1 MILE	3 MILES	5 MILES
2024 Population - Current Year Estimate	47,346	269,401	799,122
2029 Population - Five Year Projection	47,171	270,977	806,722
2020 Population - Census	48,549	272,361	807,300
2010 Population - Census	47,399	262,903	801,488
2020-2024 Annual Population Growth Rate	-0.48%	-0.21%	-0.19%
2024-2029 Annual Population Growth Rate	-0.07%	0.12%	0.19%



HOUSEHOLDS

2024 Households - Current Year Estimate	30,301	147,527	383,633
2029 Households - Five Year Projection	30,832	151,622	396,728
2020 Households - Census	29,973	143,449	372,465
2010 Households - Census	29,040	137,245	354,909
2020-2024 Compound Annual Household Growth Rate	0.21%	0.54%	0.56%
2024-2029 Annual Household Growth Rate	0.35%	0.55%	0.67%
2024 Average Household Size	1.54	1.79	2.05



HOUSING INCOME

2024 Average Household Income	\$146,381	\$161,594	\$143,952
2029 Average Household Income	\$160,500	\$176,277	\$157,610
2024 Median Household Income	\$93,460	\$96,629	\$85,658
2029 Median Household Income	\$102,936	\$106,927	\$96,361
2024 Per Capita Income	\$93,702	\$88,444	\$69,111
2029 Per Capita Income	\$104,935	\$98,576	\$77,513



EDUCATION

	1 MILE	3 MILES	5 MILES
2024 Population 25 and Over	42,048	218,719	623,312
HS and Associates Degrees	11,897	62,556	205,950
Bachelor's Degree or Higher	28,667	145,620	350,882



HOUSING UNITS

2024 Housing Units	33,058	162,973	419,500
2024 Vacant Housing Units	2,757	15,446	35,867
2024 Occupied Housing Units	30,301	147,527	383,633
2024 Owner Occupied Housing Units	6,170	35,689	94,258
2024 Renter Occupied Housing Units	24,131	111,838	289,375



PLACE OF WORK

2024 Businesses	4,130	29,904	60,646
2024 Employees	28,616	234,060	507,867



FOR SALE

8001 SANTA MONICA BLVD

WEST HOLLYWOOD, CA
90046

DEVELOPMENT / OWNER-USER / INVESTMENT OPPORTUNITY WEST HOLLYWOOD



CONTACT US : RYAN GURMAN
+1 310 650 7545
ryan.gurman@cbre.com
Lic. 01972081

BRONSON MORGAN
+1 415 446 8796
bronson.morgan@cbre.com
Lic. 02194401

CBRE

© 2025 CBRE, Inc. All rights reserved. This information has been obtained from reliable sources but has not been verified for accuracy or completeness. CBRE, Inc. makes no guarantee, representation, or warranty and accepts no responsibility or liability for the accuracy, completeness, or reliability of the information contained herein. You should conduct a careful, independent investigation of the property and verify all information. Any reliance on this information is solely at your own risk. CBRE and the CBRE logo are service marks of CBRE, Inc. All other marks displayed on this document are the property of their respective owners, and the use of such marks does not imply any affiliation with or endorsement of CBRE. Photos herein are the property of their respective owners. Use of these images without the express written consent of the owner is prohibited.