

For Sale | Land



132 Richmond Highway

Richmond, VA 23224



6641 W Broad Street | Richmond, VA 23230 | 804.270.9440 | joynercommercial.net

Property Summary

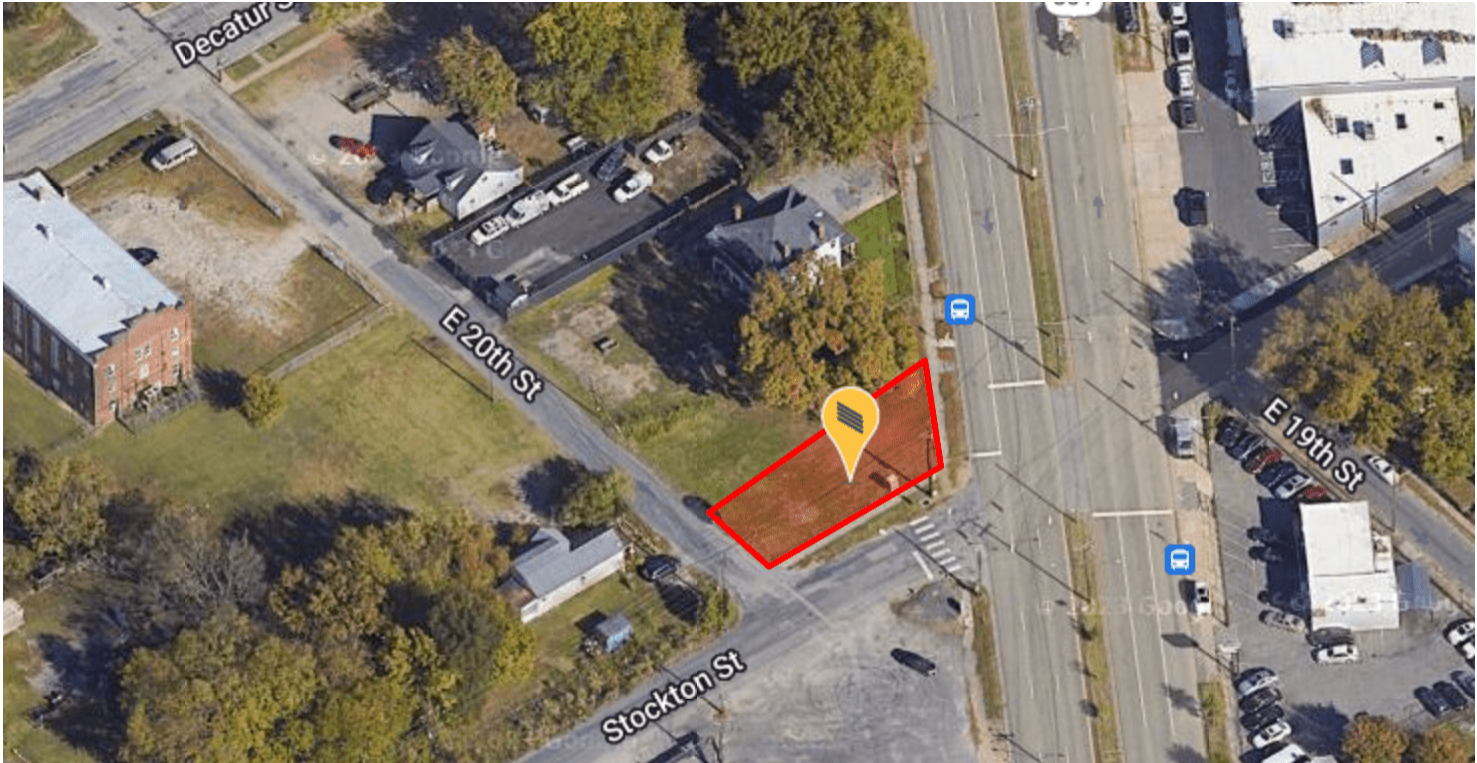

PROPERTY DESCRIPTION

0.10 Acre commercial lot located on Richmond Hwy

PROPERTY HIGHLIGHTS

- 0.10 Acre Lot
- Located in Enterprise Zone
- Zoned B-3
- High visibility at signalized intersection
- Allows for 3 stories by right

Offering Summary

Sale Price:	\$110,000
Lot Size:	0.01 Acres

Demographics	1 Mile	2 Miles	3 Miles
Total Households	5,593	20,142	49,474
Total Population	11,493	41,955	113,821
Average HH Income	\$49,575	\$56,738	\$61,141





Demographics

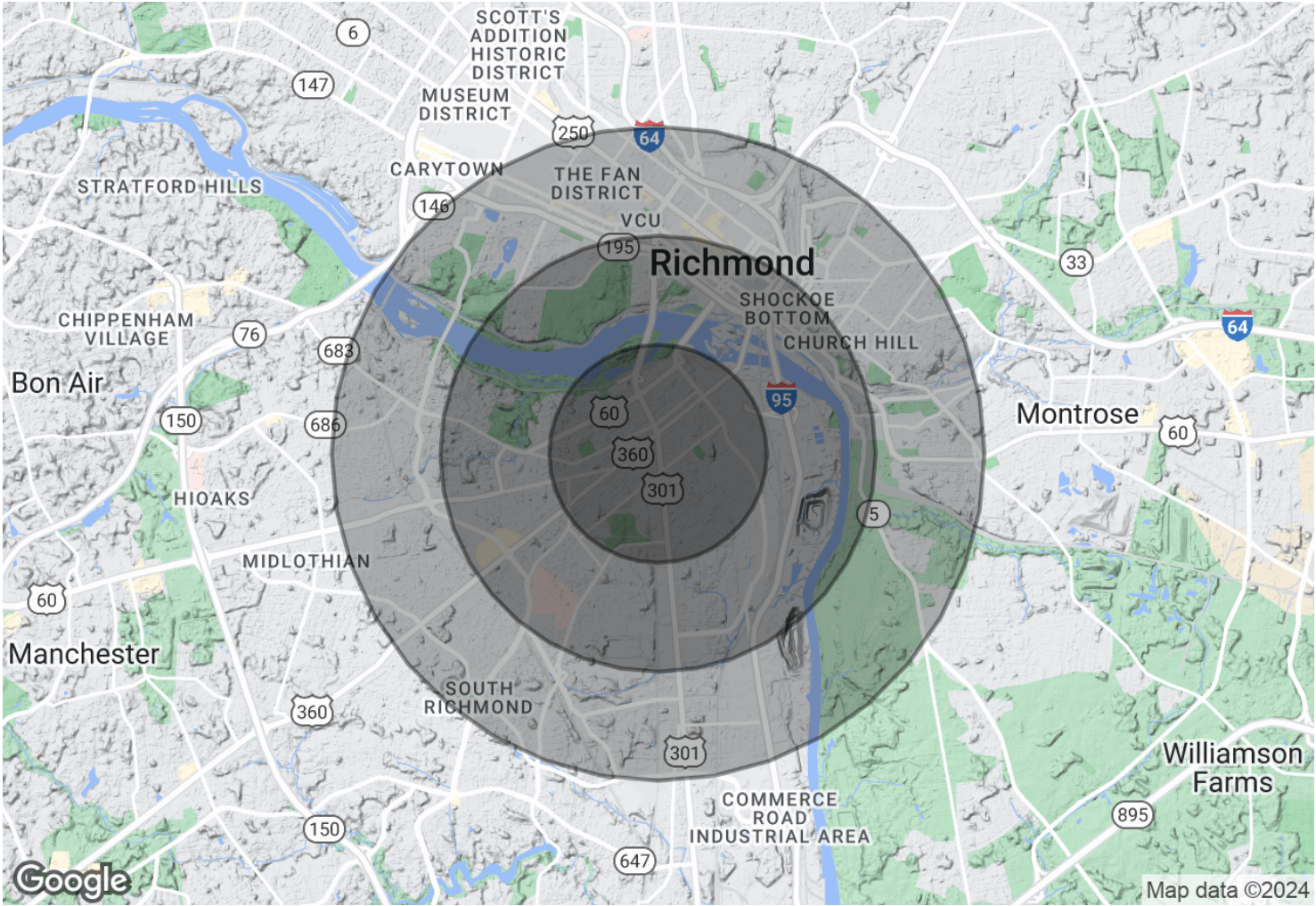

	1 Mile	2 Miles	3 Miles
Total Population	11,493	41,955	113,821
Total Households	5,593	20,142	49,474
Avg. Household Income	\$49,575	\$56,738	\$61,141



Joyner Commercial has established a reputation as Richmond's premier commercial real estate company, delivering unparalleled guidance and market expertise. Attentive professional service has been at the heart of our business since our founding in 1973, and it remains a critical component of our working relationships today. The key to Joyner's success is simple. We build lasting relationships by knowing our clients and understanding their priorities. With Joyner, you get a trusted partner and advocate committed to providing realistic solutions to your property or investment needs.



Zachary Robbins

Associate

804.967.2725

zachary.robbyns@joynercommercial.net



804.270.9440 | joynercommercial.net
6641 W Broad Street Richmond, VA 23230

DISCLAIMER:

No warranty or representation, expressed or implied, is made to the accuracy or completeness of the information contained herein, and same is submitted subject to errors, omissions, change of price, rental or other conditions, withdrawal without notice, and to any special listing conditions imposed by the property owner(s). As applicable, we make no representation as to the condition of the property (or properties) in question.

© 2023 Joyner Fine Properties