

LEGEND AND ABBREVIATION SYMBOLS

1. BOUNDARY LINE
 2. EXISTING BUILDING
 3. EXISTING DRIVEWAY
 4. EXISTING DRIVEWAY
 5. EXISTING DRIVEWAY
 6. EXISTING DRIVEWAY
 7. EXISTING DRIVEWAY
 8. EXISTING DRIVEWAY
 9. EXISTING DRIVEWAY
 10. EXISTING DRIVEWAY
 11. EXISTING DRIVEWAY
 12. EXISTING DRIVEWAY
 13. EXISTING DRIVEWAY
 14. EXISTING DRIVEWAY
 15. EXISTING DRIVEWAY
 16. EXISTING DRIVEWAY
 17. EXISTING DRIVEWAY
 18. EXISTING DRIVEWAY
 19. EXISTING DRIVEWAY
 20. EXISTING DRIVEWAY
 21. EXISTING DRIVEWAY
 22. EXISTING DRIVEWAY
 23. EXISTING DRIVEWAY
 24. EXISTING DRIVEWAY
 25. EXISTING DRIVEWAY
 26. EXISTING DRIVEWAY
 27. EXISTING DRIVEWAY
 28. EXISTING DRIVEWAY
 29. EXISTING DRIVEWAY
 30. EXISTING DRIVEWAY
 31. EXISTING DRIVEWAY
 32. EXISTING DRIVEWAY
 33. EXISTING DRIVEWAY
 34. EXISTING DRIVEWAY
 35. EXISTING DRIVEWAY
 36. EXISTING DRIVEWAY
 37. EXISTING DRIVEWAY
 38. EXISTING DRIVEWAY
 39. EXISTING DRIVEWAY
 40. EXISTING DRIVEWAY
 41. EXISTING DRIVEWAY
 42. EXISTING DRIVEWAY
 43. EXISTING DRIVEWAY
 44. EXISTING DRIVEWAY
 45. EXISTING DRIVEWAY
 46. EXISTING DRIVEWAY
 47. EXISTING DRIVEWAY
 48. EXISTING DRIVEWAY
 49. EXISTING DRIVEWAY
 50. EXISTING DRIVEWAY
 51. EXISTING DRIVEWAY
 52. EXISTING DRIVEWAY
 53. EXISTING DRIVEWAY
 54. EXISTING DRIVEWAY
 55. EXISTING DRIVEWAY
 56. EXISTING DRIVEWAY
 57. EXISTING DRIVEWAY
 58. EXISTING DRIVEWAY
 59. EXISTING DRIVEWAY
 60. EXISTING DRIVEWAY
 61. EXISTING DRIVEWAY
 62. EXISTING DRIVEWAY
 63. EXISTING DRIVEWAY
 64. EXISTING DRIVEWAY
 65. EXISTING DRIVEWAY
 66. EXISTING DRIVEWAY
 67. EXISTING DRIVEWAY
 68. EXISTING DRIVEWAY
 69. EXISTING DRIVEWAY
 70. EXISTING DRIVEWAY
 71. EXISTING DRIVEWAY
 72. EXISTING DRIVEWAY
 73. EXISTING DRIVEWAY
 74. EXISTING DRIVEWAY
 75. EXISTING DRIVEWAY
 76. EXISTING DRIVEWAY
 77. EXISTING DRIVEWAY
 78. EXISTING DRIVEWAY
 79. EXISTING DRIVEWAY
 80. EXISTING DRIVEWAY
 81. EXISTING DRIVEWAY
 82. EXISTING DRIVEWAY
 83. EXISTING DRIVEWAY
 84. EXISTING DRIVEWAY
 85. EXISTING DRIVEWAY
 86. EXISTING DRIVEWAY
 87. EXISTING DRIVEWAY
 88. EXISTING DRIVEWAY
 89. EXISTING DRIVEWAY
 90. EXISTING DRIVEWAY
 91. EXISTING DRIVEWAY
 92. EXISTING DRIVEWAY
 93. EXISTING DRIVEWAY
 94. EXISTING DRIVEWAY
 95. EXISTING DRIVEWAY
 96. EXISTING DRIVEWAY
 97. EXISTING DRIVEWAY
 98. EXISTING DRIVEWAY
 99. EXISTING DRIVEWAY
 100. EXISTING DRIVEWAY

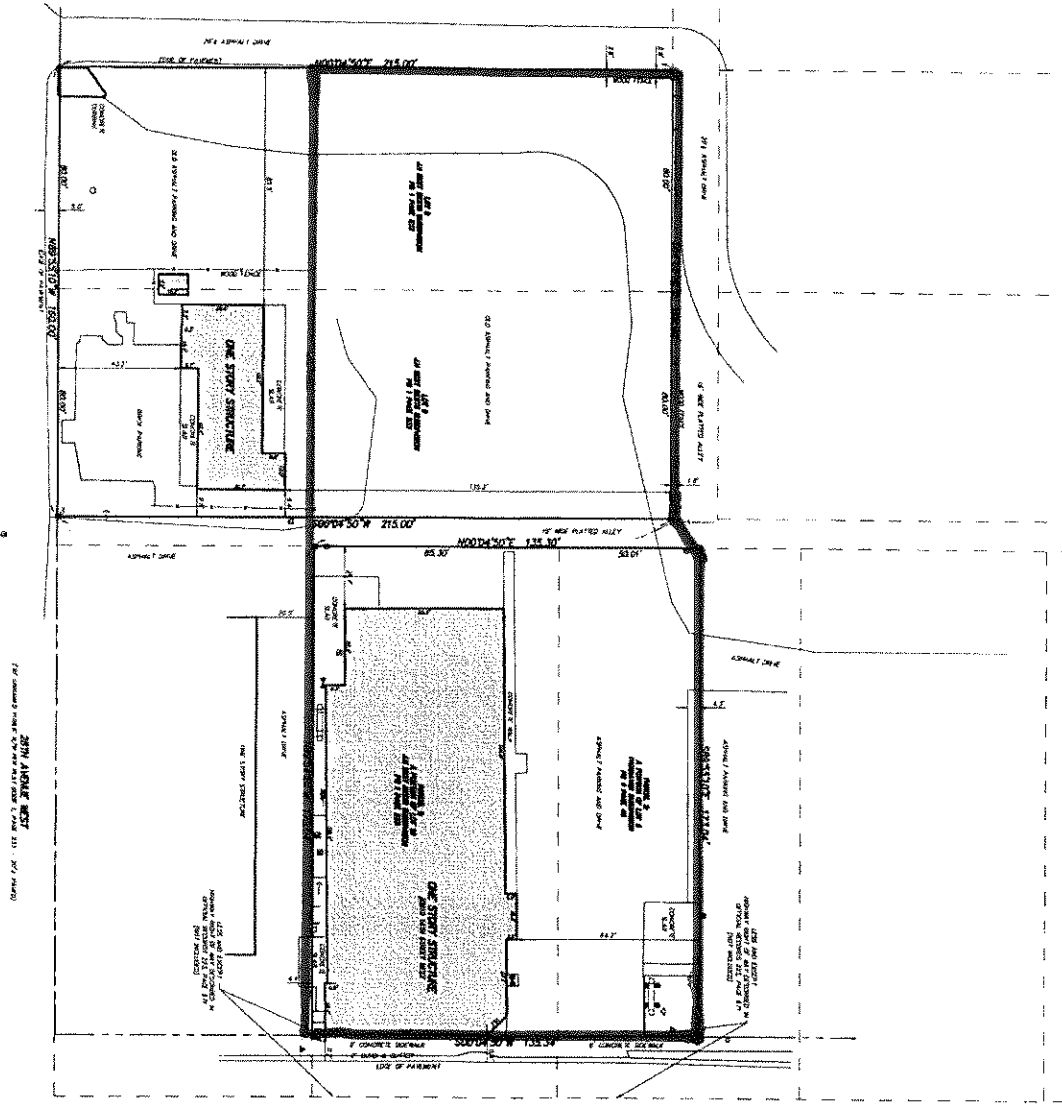
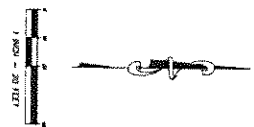

Dewberry
 2011 CANAL CENTER ST
 SUITE 1000
 MIAMI, FLORIDA 33136
 TEL: 305.462.1000
 WWW.DEBERRY.COM

A PORTION OF LAND
 LOCATED IN SECTION 2, TOWNSHIP 35
 SOUTH, RANGE 17 EAST
 MAHIE COUNTY, FLORIDA

BOUNDARY SURVEY
 FOR
 SPROUT EQUITIES, LLC

DATE	BY	PROJECT AND	SCALE
12/21/2021	12/21/2021	SPROUT EQUITIES, LLC	1" = 20'

LEGAL DESCRIPTION:
 (AS FLOWING BY REFERENCED THE COMMA IN SURVEY NOTES)
 PARCEL 1:
 LOT 14, LESS AND EXCEPT THE HOUSING TRACT, OR PART AND PART CERTAIN PORTION OF LAND ACCORDING TO THE PLAT RECORDS OF MAHIE COUNTY, FLORIDA, RECORDED IN PLAT BOOK 1, PAGE 111, IN THE RECORDS OF MAHIE COUNTY, FLORIDA.
 PARCEL 2:
 LOT 5, FURNACE SUBDIVISION, AS PER PLAT RECORDS OF MAHIE COUNTY, FLORIDA, RECORDED IN PLAT BOOK 1, PAGE 111, LESS AND EXCEPT THE HOUSING TRACT, OR PART AND PART CERTAIN PORTION OF LAND ACCORDING TO THE PLAT RECORDS OF MAHIE COUNTY, FLORIDA, RECORDED IN PLAT BOOK 1, PAGE 111, IN THE RECORDS OF MAHIE COUNTY, FLORIDA.

SURVEY NOTES:
 1. BOUNDARY LINE
 2. EXISTING BUILDING
 3. EXISTING DRIVEWAY
 4. EXISTING DRIVEWAY
 5. EXISTING DRIVEWAY
 6. EXISTING DRIVEWAY
 7. EXISTING DRIVEWAY
 8. EXISTING DRIVEWAY
 9. EXISTING DRIVEWAY
 10. EXISTING DRIVEWAY
 11. EXISTING DRIVEWAY
 12. EXISTING DRIVEWAY
 13. EXISTING DRIVEWAY
 14. EXISTING DRIVEWAY
 15. EXISTING DRIVEWAY
 16. EXISTING DRIVEWAY
 17. EXISTING DRIVEWAY
 18. EXISTING DRIVEWAY
 19. EXISTING DRIVEWAY
 20. EXISTING DRIVEWAY
 21. EXISTING DRIVEWAY
 22. EXISTING DRIVEWAY
 23. EXISTING DRIVEWAY
 24. EXISTING DRIVEWAY
 25. EXISTING DRIVEWAY
 26. EXISTING DRIVEWAY
 27. EXISTING DRIVEWAY
 28. EXISTING DRIVEWAY
 29. EXISTING DRIVEWAY
 30. EXISTING DRIVEWAY
 31. EXISTING DRIVEWAY
 32. EXISTING DRIVEWAY
 33. EXISTING DRIVEWAY
 34. EXISTING DRIVEWAY
 35. EXISTING DRIVEWAY
 36. EXISTING DRIVEWAY
 37. EXISTING DRIVEWAY
 38. EXISTING DRIVEWAY
 39. EXISTING DRIVEWAY
 40. EXISTING DRIVEWAY
 41. EXISTING DRIVEWAY
 42. EXISTING DRIVEWAY
 43. EXISTING DRIVEWAY
 44. EXISTING DRIVEWAY
 45. EXISTING DRIVEWAY
 46. EXISTING DRIVEWAY
 47. EXISTING DRIVEWAY
 48. EXISTING DRIVEWAY
 49. EXISTING DRIVEWAY
 50. EXISTING DRIVEWAY
 51. EXISTING DRIVEWAY
 52. EXISTING DRIVEWAY
 53. EXISTING DRIVEWAY
 54. EXISTING DRIVEWAY
 55. EXISTING DRIVEWAY
 56. EXISTING DRIVEWAY
 57. EXISTING DRIVEWAY
 58. EXISTING DRIVEWAY
 59. EXISTING DRIVEWAY
 60. EXISTING DRIVEWAY
 61. EXISTING DRIVEWAY
 62. EXISTING DRIVEWAY
 63. EXISTING DRIVEWAY
 64. EXISTING DRIVEWAY
 65. EXISTING DRIVEWAY
 66. EXISTING DRIVEWAY
 67. EXISTING DRIVEWAY
 68. EXISTING DRIVEWAY
 69. EXISTING DRIVEWAY
 70. EXISTING DRIVEWAY
 71. EXISTING DRIVEWAY
 72. EXISTING DRIVEWAY
 73. EXISTING DRIVEWAY
 74. EXISTING DRIVEWAY
 75. EXISTING DRIVEWAY
 76. EXISTING DRIVEWAY
 77. EXISTING DRIVEWAY
 78. EXISTING DRIVEWAY
 79. EXISTING DRIVEWAY
 80. EXISTING DRIVEWAY
 81. EXISTING DRIVEWAY
 82. EXISTING DRIVEWAY
 83. EXISTING DRIVEWAY
 84. EXISTING DRIVEWAY
 85. EXISTING DRIVEWAY
 86. EXISTING DRIVEWAY
 87. EXISTING DRIVEWAY
 88. EXISTING DRIVEWAY
 89. EXISTING DRIVEWAY
 90. EXISTING DRIVEWAY
 91. EXISTING DRIVEWAY
 92. EXISTING DRIVEWAY
 93. EXISTING DRIVEWAY
 94. EXISTING DRIVEWAY
 95. EXISTING DRIVEWAY
 96. EXISTING DRIVEWAY
 97. EXISTING DRIVEWAY
 98. EXISTING DRIVEWAY
 99. EXISTING DRIVEWAY
 100. EXISTING DRIVEWAY

SPROUT EQUITIES, LLC
 12/21/2021

STATE ROAD 45, TAMMAM TRAIL, FAHMAN AVENUE
 PORTION OF SECTION 2, TOWNSHIP 35 SOUTH, RANGE 17 EAST, MAHIE COUNTY, FLORIDA

SPROUT EQUITIES, LLC
 12/21/2021

SPROUT EQUITIES, LLC
 12/21/2021

SPROUT EQUITIES, LLC
 12/21/2021

SPROUT EQUITIES, LLC
 12/21/2021

