

SUBDIVISION PLAT ESTABLISHING

MILAM MDYO IDZ SUBDIVISION

BEING A TOTAL OF 0.7600 OF AN ACRE TRACT OF LAND, ESTABLISHING LOT 16-32, AND LOT 999, BLOCK 252, N.C.B. 500 AND A 0.0038 OF AN ACRE RIGHT-OF-WAY EXCLUSIVE DEDICATION TO THE CITY OF SAN ANTONIO, OUT OF ARBITRARY LOTS 4, 7, 9, 10, 11, 12, 13, 14, 15 AND THE EAST 33 FEET OF ARBITRARY LOT 2, BLOCK A-2, NEW CITY BLOCK 500 IN THE CITY OF SAN ANTONIO, TEXAS AS CONVEYED TO MDYO, LLC OF RECORD IN DOCUMENT NO. 20180155531, DOCUMENT NO. 2020083332, DOCUMENT NO. 20170065491, DOCUMENT NO. 20170035430, AND DOCUMENT NO. 20170036559, ALL OF THE OFFICIAL PUBLIC RECORDS OF BEXAR COUNTY, TEXAS

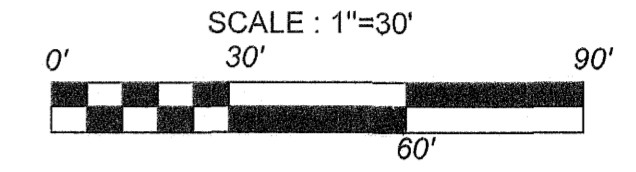

3421 Paesanos Pkwy, Suite 200, San Antonio, TX 78231  
Phone #: (210) 979-8444 • Fax #: (210) 979-8441  
TBPLS Firm #: 10122300

PREPARATION DATE: SEPTEMBER 23, 2022

STATE OF TEXAS  
COUNTY OF BEXAR

THE OWNER OF LAND SHOWN ON THIS PLAT, IN PERSON OR THROUGH A DULY AUTHORIZED AGENT, DEDICATES TO THE USE OF THE PUBLIC, EXCEPT AREAS IDENTIFIED AS PRIVATE OR PART OF AN ENCLAVE OR PLANNED UNIT DEVELOPMENT, FOREVER ALL STREETS, ALLEYS, PARKS, WATERCOURSES, DRAINS, EASEMENTS, AND PUBLIC PLACES THEREON SHOWN FOR THE PURPOSE AND CONSIDERATION THEREIN EXPRESSED.

*Fernando Garcia*

OWNER / DEVELOPER:  
MDYO, LLC  
FERNANDO GARCIA, CFO, ESCALERA COMMUNITY INVESTMENTS, LLC  
5404 WURZBACH ROAD  
SAN ANTONIO, TX 78238  
210-823-0539

STATE OF TEXAS  
COUNTY OF BEXAR

BEFORE ME, THE UNDERSIGNED AUTHORITY ON THIS DAY PERSONALLY APPEARED FERNANDO GARCIA, KNOWN TO ME TO BE THE PERSON WHOSE NAME IS SUBSCRIBED TO THE FOREGOING INSTRUMENT, AND ACKNOWLEDGED TO ME THAT HE EXECUTED THE SAME FOR THE PURPOSES AND CONSIDERATIONS THEREIN EXPRESSED AND IN THE CAPACITY THEREIN STATED. GIVEN UNDER MY HAND AND SEAL OF OFFICE  
THIS 28<sup>th</sup> DAY OF October A.D. 2022

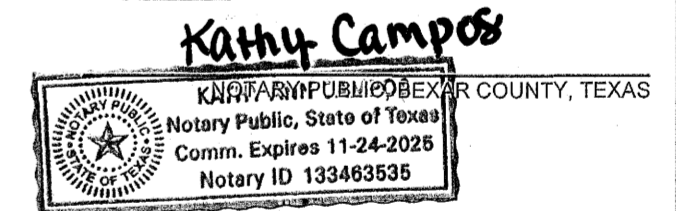

THIS PLAT OF MILAM MDYO SUBDIVISION HAS BEEN SUBMITTED TO AND CONSIDERED BY THE PLANNING COMMISSION OF THE CITY OF SAN ANTONIO, TEXAS, IS HEREBY APPROVED BY SUCH COMMISSION IN ACCORDANCE WITH STATE OR LOCAL LAWS AND REGULATIONS; AND/OR WHERE ADMINISTRATIVE EXCEPTION(S) AND/OR VARIANCE(S) HAVE BEEN GRANTED.

DATED THIS \_\_\_\_\_ DAY OF \_\_\_\_\_ A.D. 20\_\_

BY: \_\_\_\_\_  
CHAIRMAN

BY: \_\_\_\_\_  
SECRETARY

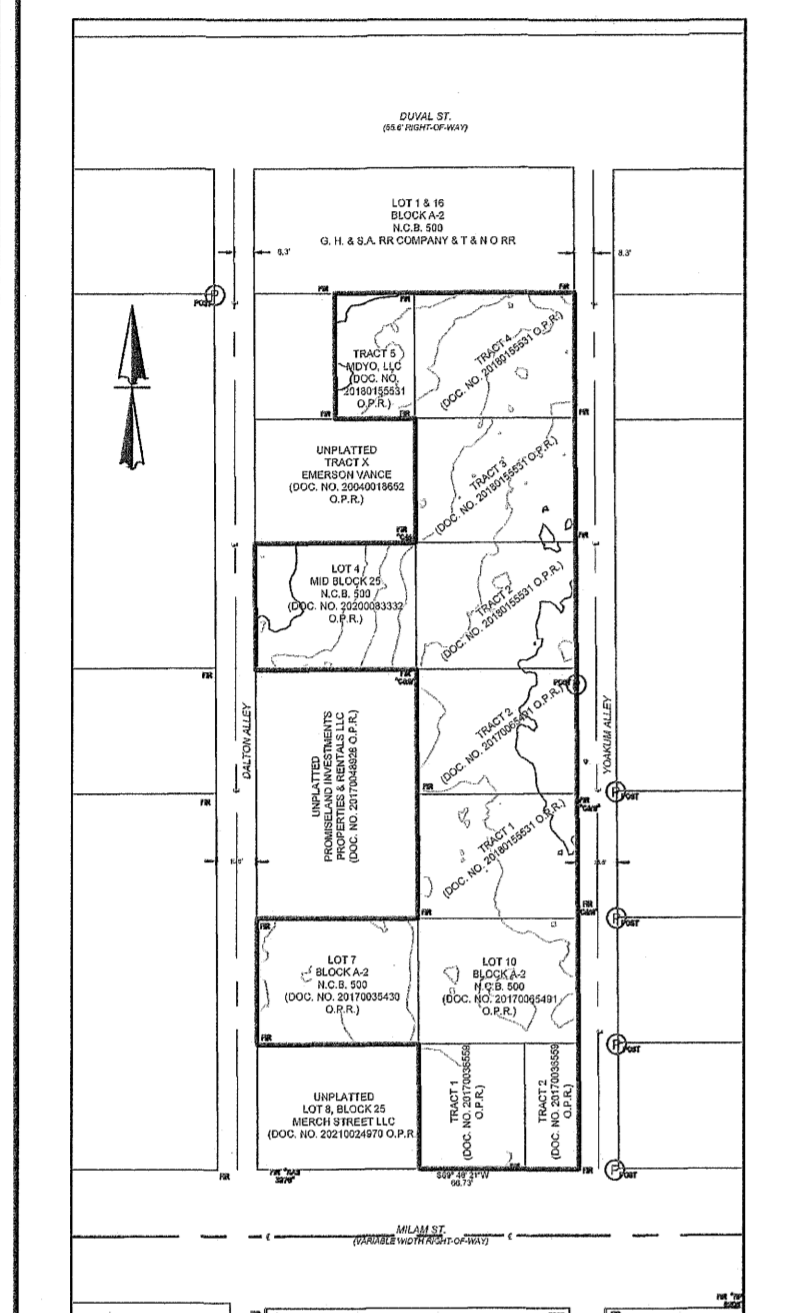
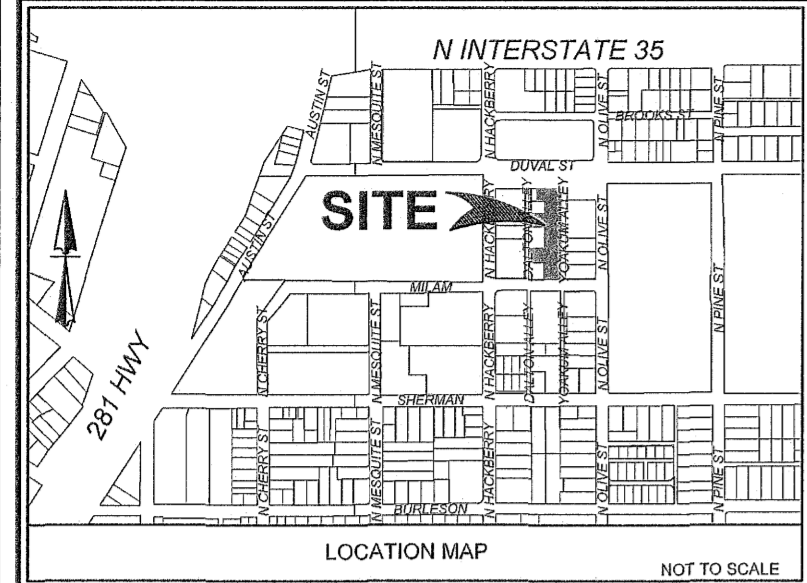
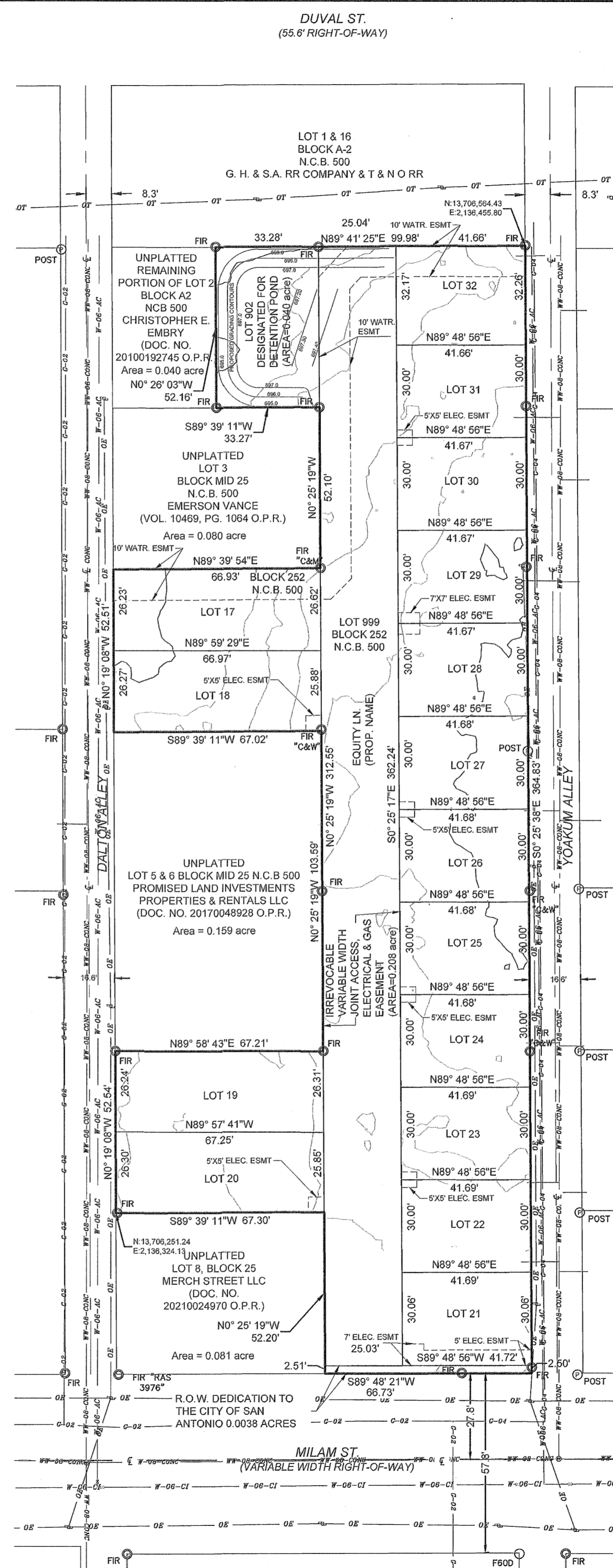

CPS(SAWS/COSA) UTILITY NOTE:  
1. THE CITY OF SAN ANTONIO AS PART OF ITS ELECTRIC, GAS, WATER, AND WASTEWATER SYSTEMS...  
2. ANY CPS ENERGY OR SAWS MONETARY LOSS RESULTING FROM MODIFICATIONS REQUIRED OF CPS ENERGY OR SAWS INFRASTRUCTURE AND SERVICE FACILITIES...  
3. THIS PLAT DOES NOT AMEND, ALTER, RELEASE OR OTHERWISE AFFECT ANY EXISTING ELECTRIC, GAS, WATER, SEWER, DRAINAGE, TELEPHONE, CABLE TV EASEMENTS OR ANY OTHER EASEMENTS FOR UTILITIES UNLESS THE CHANGES TO SUCH EASEMENTS ARE DESCRIBED HEREON.  
4. CONCRETE DRIVEWAY APPROACHES ARE ALLOWED WITHIN THE FIVE (5) AND TEN (10) FOOT WIDE ELECTRIC AND GAS EASEMENTS WHEN LOTS ARE SERVED ONLY BY UNDERGROUND ELECTRIC AND GAS FACILITIES.  
5. ROOF OVERHANGS ARE ALLOWED WITHIN THE FIVE (5) AND TEN (10) FOOT WIDE ELECTRIC AND GAS EASEMENTS WHEN ONLY UNDERGROUND ELECTRIC AND GAS FACILITIES ARE PROPOSED OR EXISTING WITHIN THOSE FIVE (5) AND TEN (10) FOOT WIDE EASEMENTS.

SURVEYOR NOTES:  
1. 1/2" DIAMETER REBAR WITH A BLUE PLASTIC CAP STAMPED "KFW SURVEYING" SET AT ALL CORNERS UNLESS NOTED OTHERWISE.  
2. BEARINGS ARE BASED ON THE STATE PLANE COORDINATE SYSTEM ESTABLISHED FOR THE TEXAS SOUTH CENTRAL ZONE 4204, NORTH AMERICAN DATUM (NAD) OF 1983.  
3. THE COORDINATES SHOWN HEREON ARE GRID WITH A COMBINED SCALE FACTOR OF 1.00017.  
4. THE ELEVATIONS FOR THIS SURVEY ARE BASED ON NAVD83 (GEOID12A).  
5. ADJACERS SHOWN HEREON ARE PER CURRENT BEXAR COUNTY APPRAISAL DISTRICT RECORDS AND OFFICIAL PUBLIC RECORDS OF BEXAR COUNTY, TEXAS.  
6. TEMPORARY EASEMENT TO EXPIRE UPON INCORPORATION INTO PLATTED PUBLIC STREET RIGHT-OF-WAY.

SAWS WASTEWATER EDU NOTE:  
THE NUMBER OF WASTEWATER EQUIVALENT DWELLING UNITS (EDUs) PAID FOR THIS SUBDIVISION PLAT ARE KEPT ON FILE UNDER THE PLAT NUMBER AT THE SAN ANTONIO WATER SYSTEM.

SAWS IMPACT FEE NOTE:  
WATER AND/OR WASTEWATER IMPACT FEES WERE NOT PAID AT THE TIME OF PLATTING FOR THIS PLAT. ALL IMPACT FEES MUST BE PAID PRIOR TO WATER METER SET AND/OR WASTEWATER SERVICE CONNECTION.

FIRE NOTE:  
INGRESS AND EGRESS SHALL BE PROVIDED BETWEEN ALL ADJACENT LOTS FOR ADEQUATE FIRE DEPARTMENT VEHICLE ACCESS PER THE CITY OF SAN ANTONIO FIRE PREVENTION CODE. ANY CROSS ACCESS SHALL NOT BE BLOCKED NOR MAY THIS NOTE BE REMOVED FROM THE PLAT WITHOUT WRITTEN PERMISSION FROM THE CITY OF SAN ANTONIO DIRECTOR OF DEVELOPMENT SERVICES AND THE SAN ANTONIO FIRE DEPARTMENT FIRE MARSHAL.

INGRESS/EGRESS NOTE:  
NO STRUCTURES, FENCES, WALLS, OR OTHER OBSTRUCTIONS THAT IMPEDE DRAINAGE SHALL BE PLACED WITHIN THE LIMITS OF THE DRAINAGE EASEMENTS SHOWN ON THIS PLAT. NO LANDSCAPING OR OTHER TYPE OF MODIFICATIONS WHICH ALTER THE CROSS-SECTIONS OF THE DRAINAGE EASEMENTS, AS APPROVED, SHALL BE ALLOWED WITHOUT THE APPROVAL OF THE DIRECTOR OF PUBLIC WORKS. THE CITY OF SAN ANTONIO AND BEXAR COUNTY SHALL HAVE THE RIGHT OF INGRESS AND EGRESS OVER GRANTOR'S ADJACENT PROPERTY TO REMOVE ANY IMPEDING OBSTRUCTIONS PLACED WITHIN THE LIMITS OF SAID DRAINAGE EASEMENT AND TO MAKE ANY MODIFICATIONS OR IMPROVEMENTS WITHIN SAID DRAINAGE EASEMENTS.

GRADING NOTES:  
FINISH FLOOR ELEVATIONS MUST BE A MINIMUM OF (8) INCHES ABOVE FINAL ADJACENT GRADE (FOR RESIDENTIAL LOTS ONLY).  
MINIMUM FINISHED FLOOR ELEVATIONS FOR RESIDENTIAL AND COMMERCIAL LOTS SHALL BE ELEVATED AT LEAST 1 FOOT HIGHER THAN THE COMPUTED WATER SURFACE ELEVATION FOR THE 100 YEAR ULTIMATE DEVELOPMENT.

DETENTION POND NOTES:  
STORM WATER DETENTION IS REQUIRED FOR PROPERTY WITHIN THE BOUNDARY OF THIS PLAT. BUILDING PERMITS SHALL BE ISSUED ONLY IN CONJUNCTION WITH NECESSARY STORM WATER DETENTION APPROVED BY THE CITY OF SAN ANTONIO FLOODPLAIN ADMINISTRATOR. THE PROPERTY MAY BE ELIGIBLE TO POST A FEE IN LIEU OF DETENTION (FLD) IF OPPOSITE DRAINAGE CONDITIONS ALLOW BUT ONLY WHEN APPROVED BY THE CITY OF SAN ANTONIO FLOODPLAIN ADMINISTRATOR. MAINTENANCE OF ON-SITE STORM WATER DETENTION SHALL BE THE SOLE RESPONSIBILITY OF THE PROPERTY OWNERS AND/OR THE PROPERTY OWNERS' ASSOCIATION AND ITS SUCCESSORS OR ASSIGNS AND IS NOT THE RESPONSIBILITY OF THE CITY OF SAN ANTONIO OR BEXAR COUNTY.

FIRE SPRINKLER NOTE:  
DWELLINGS ON ALL LOTS SHALL CONTAIN RESIDENTIAL SPRINKLER SYSTEMS THAT COMPLY WITH THE APPLICABLE FIRE CODE OR RESIDENTIAL CODE.

FIRE FLOW NOTE:  
IN AN EFFORT TO MEET THE CITY OF SAN ANTONIO'S FIRE FLOW REQUIREMENTS FOR THE PROPOSED RESIDENTIAL DEVELOPMENT, THE PUBLIC WATER MAIN SYSTEM HAS BEEN DESIGNED FOR A MINIMUM FIRE FLOW DEMAND OF 2000 GPM AT 26 PSI RESIDUAL PRESSURE. THE FIRE FLOW REQUIREMENTS FOR INDIVIDUAL STRUCTURES WILL BE REVIEWED DURING THE BUILDING PERMIT PROCESS IN ACCORDANCE WITH THE PROCEDURES SET FORTH BY THE CITY OF SAN ANTONIO DIRECTOR OF PLANNING AND DEVELOPMENT SERVICES AND THE SAN ANTONIO FIRE DEPARTMENT FIRE MARSHAL.

SAWS HIGH PRESSURE NOTE:  
A PORTION OF THE TRACT IS BELOW THE GROUND ELEVATION OF 745 FEET WHERE THE STATIC PRESSURE WILL NORMALLY EXCEED 89 PSI. AT ALL SUCH LOCATIONS, THE DEVELOPER OR BUILDER SHALL INSTALL AT EACH LOT, ON THE CUSTOMER'S SIDE OF THE METER, AN APPROVED TYPE PRESSURE REGULATOR IN CONFORMANCE WITH THE PLUMBING CODE OF THE CITY OF SAN ANTONIO.

TCL-STORMWATER NOTES:  
A. THE MAINTENANCE OF ALL PRIVATE STREETS, OPEN SPACE, GREENBELTS, PARKS, TREE SAVE AREAS, INCLUDING LOT 901 BLOCK 252, CB OR NCB 500, DRAINAGE EASEMENTS AND EASEMENTS OF ANY NATURE WITHIN THIS SUBDIVISION SHALL BE THE RESPONSIBILITY OF THE PROPERTY OWNERS, OR THE PROPERTY OWNERS' ASSOCIATION, OR ITS SUCCESSORS OR ASSIGNS AND NOT THE RESPONSIBILITY OF THE CITY OF SAN ANTONIO OR BEXAR COUNTY.  
B. NO PORTION OF THE FEMA 1% ANNUAL CHANCE (100-YEAR) FLOODPLAIN EXISTS WITHIN THIS PLAT AS VERIFIED BY FEMA MAP PANEL: 48029C0415G, EFFECTIVE 10/29/2010, FLOODPLAIN INFORMATION IS SUBJECT TO CHANGE AS A RESULT OF FUTURE FEMA MAP REVISIONS AND/OR AMENDMENTS.

CLEAR VISION NOTE:  
CLEAR VISION AREAS MUST BE FREE OF VISUAL OBSTRUCTIONS IN ACCORDANCE WITH THE AMERICAN ASSOCIATION OF STATE HIGHWAY AND TRANSPORTATION OFFICIALS (AASHTO) POLICY ON GEOMETRIC DESIGN OF HIGHWAYS AND STREETS, OR LATEST REVISION THEREOF.

GENERAL NOTES:  
1. LOT 999 WILL BE NON-PERMEABLE.  
2. R.O.W DEDICATION IS EXCLUSIVE.

- LEGEND
- F.I.R. = FOUND 1/2" IRON ROD OR AS NOTED
- POST = FOUND POST
- R.O.W. = RIGHT - OF - WAY
- DOC. No. = DOCUMENT NUMBER
- O.P.R. = OFFICIAL PUBLIC RECORDS OF BEXAR COUNTY, TEXAS
- VOL. = VOLUME
- PG. = PAGE
- N.C.B. = NEW CITY BLOCK
- ELEC. = ELECTRIC
- ESMT = EASEMENT
- ¢ = CENTER LINE

STATE OF TEXAS  
COUNTY OF BEXAR  
I HEREBY CERTIFY THAT PROPER ENGINEERING AND SURVEYING HAS BEEN GIVEN THIS PLAT TO THE MATTERS OF STREETS, ALLEYS, AND DRAINAGE LAYOUT. TO THE BEST OF MY KNOWLEDGE THIS PLAT CONFORMS TO ALL REQUIREMENTS OF THE UNIFIED DEVELOPMENT CODE, EXCEPT FOR THOSE VARIANCES GRANTED BY THE SAN ANTONIO PLANNING COMMISSION.

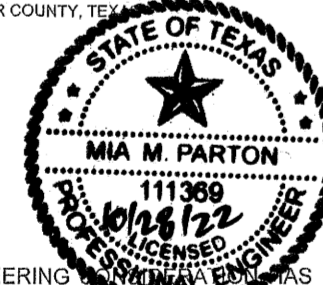

MIA M. PARTON, P.E., PMP  
LICENSED PROFESSIONAL ENGINEER NO. 111362  
AEPARMA ENGINEERING, PLLC  
9101 BURNET RD. STE. 220  
AUSTIN, TX 78758  
PHONE: 512-575-3024

STATE OF TEXAS  
COUNTY OF BEXAR  
I HEREBY CERTIFY THAT THE ABOVE PLAT CONFORMS TO THE MINIMUM STANDARDS SET FORTH BY THE TEXAS BOARD OF PROFESSIONAL LAND SURVEYING ACCORDING TO AN ACTUAL SURVEY MADE ON THE GROUND.

TERESA A. SEIDEL  
PROFESSIONAL LAND SURVEYOR NO. 5672  
KFW SURVEYING, LLC  
3421 PAESANOS PKWY, SUITE 101  
SAN ANTONIO, TEXAS 78231  
PHONE: 210-979-8444  
FAX: 210-979-8441

