

Shadow Ridge Lot 1

CUSTER COUNTY, COLORADO

1.55 ACRES



HAYDEN  OUTDOORS.

Shadow Ridge Lot 1

1.55 ACRES • \$110,000

If you are looking to relocate your business or start a new business, this is a nice place to begin. You may live and run your business in the same location within Shadow Ridge. You will not find more beautiful views anywhere! Lot 1 is 1.55 acres that is within minutes of the town of Westcliffe and close access to the road that leads to Lake DeWeese Reservoir. I have included a photo of Lake DeWeese and Downtown Westcliffe. The property location offers outstanding access to hiking, boating, fishing, hunting, ATVing, horseback riding, and in-town activities such as the movie theater, bowling, restaurants, grocery, 4H, art galleries, dark skies, and music concerts. Additionally, Lots 3 & 4 are adjacent to this one and are available also. Buy one or All!

Please review the map in the photos for the location of the properties within the Shadow Ridge community. Each lot adjoins "open space" within Shadow Ridge and underground power is in the road. Roads are paved and maintained by the Town of Westcliffe.

**All information provided is deemed reliable but is not guaranteed and should be independently verified. Hayden Outdoors and its affiliates makes no representation or warranties as to the accuracy, reliability, or completeness of the information, text, property boundaries, graphics links or other items contained in any website, print, or otherwise linked to or from this website. The sale offering is made subject to errors, omissions, change of price, prior sale or withdrawal without notice.*

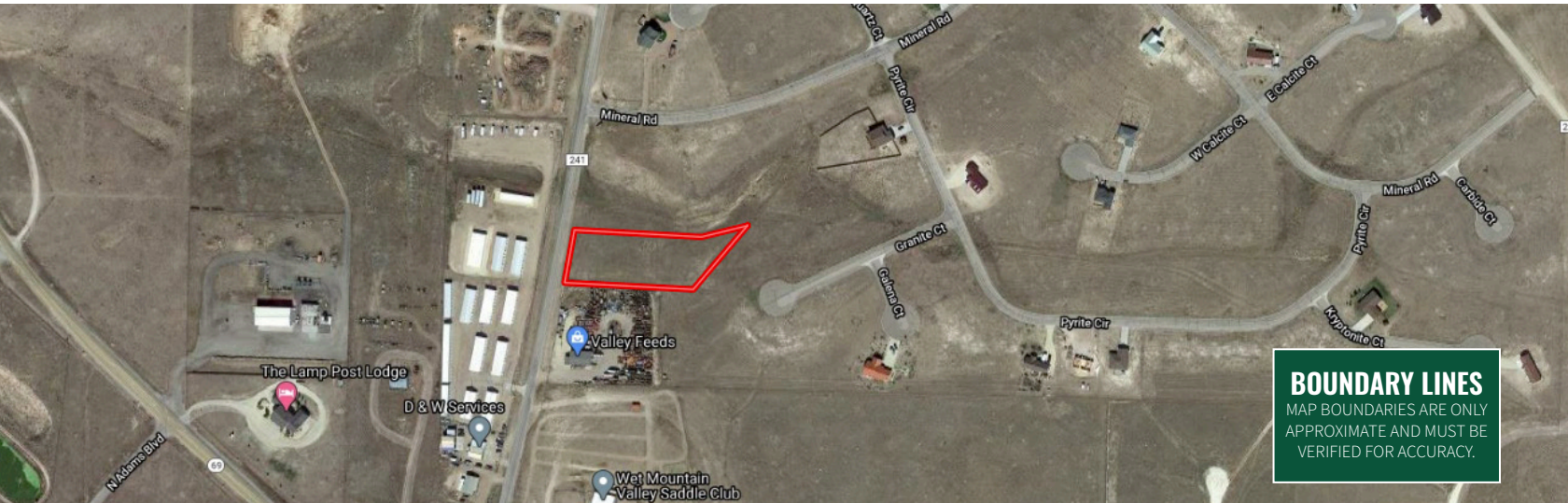

Twila Geroux

BROKER ASSOCIATE
LICENSED IN CO
719.371.4344
TWILA@HAYDENOUTDOORS.COM
WWW.HAYDENOUTDOORS.COM



HAYDEN H OUTDOORS
FARM, RANCH & RECREATIONAL REAL ESTATE



AL | AK | AR | AZ | CO | FL | GA | IA | ID | KS
MO | MT | NE | NM | OK | OR | SC | SD | TX | UT | WY