

OFFERING MEMORANDUM

2049 Middle Country Rd | Centereach, New York 11720



Commercial

FREESTANDING BUILDING FOR SALE



EXECUTIVE SUMMARY

2049 Middle Country Rd | Centereach, New York 11720

Building Size:	2,744 SF	Lot Size:	.37 Acres
Asking Price:	\$1,495,000	Parking:	17 Spaces
Taxes:	\$16,951.00	Zoning:	J2

Property Overview

Explore the lucrative User or Investment potential of this impressive 3,000 SF building, located in Centereach, NY. Zoned J2, this property offers a compelling opportunity for retail or free-standing building users or investors looking to capitalize on a prime location. The building's versatile layout and spacious interior present numerous possibilities for customization and use. Its strategic positioning in the thriving Centereach area provides optimal visibility and accessibility, further enhancing its appeal. With a strong foundation for a wide range of retail or standalone business ventures, this property represents a promising prospect for investors seeking a high-performing asset in a sought-after location.

Property Highlights

- 3,000 SF building ideal for retail or standalone businesses
- Fully Approved Take-Out Restaurant (21 Seats)
- Zoned J2 for versatile commercial use
- Prime location on Middle Country Rd
- Ample parking for customers and clients

Exclusively represented by:

Michael Gronenthal

Licensed Associate Real Estate Broker
516.439.6789 Email: michael.gronenthal@elliman.com

Dennis Gandley

Licensed Real Estate Salesperson
631.858.2406 Email: dennis.gandley@elliman.com

PROPERTY DETAILS

2049 Middle Country Rd | Centereach, New York 11720

Asking Price

\$1,495,000

Location Information

Street Address	2049 Middle Country Rd
City, State, Zip	Centereach, NY 11720
County	Suffolk
Township	Brookhaven

Building Information

Building Size	2,744 SF
Year Built	1969
Year Renovated	2016
Heating	Gas
HVAC	Fully
Loading	1 Overhead Door
Ceiling Heights	11'6
Power	200 Amps

Property Information

Property Type	Freestanding Retail
APN #	0200-516.00-01.00-002.006
Zoning	J2
Lot Size	.37 Acres
Taxes	\$16,951.00
Frontage	46'
Curb Cuts	2
Sanitary	Septic

Exclusively represented by:

Michael Gronenthal

Licensed Associate Real Estate Broker
516.439.6789 Email: michael.gronenthal@elliman.com

Dennis Gandley

Licensed Real Estate Salesperson
631.858.2406 Email: dennis.gandley@elliman.com

ADDITIONAL PHOTOS

2049 Middle Country Rd | Centereach, New York 11720

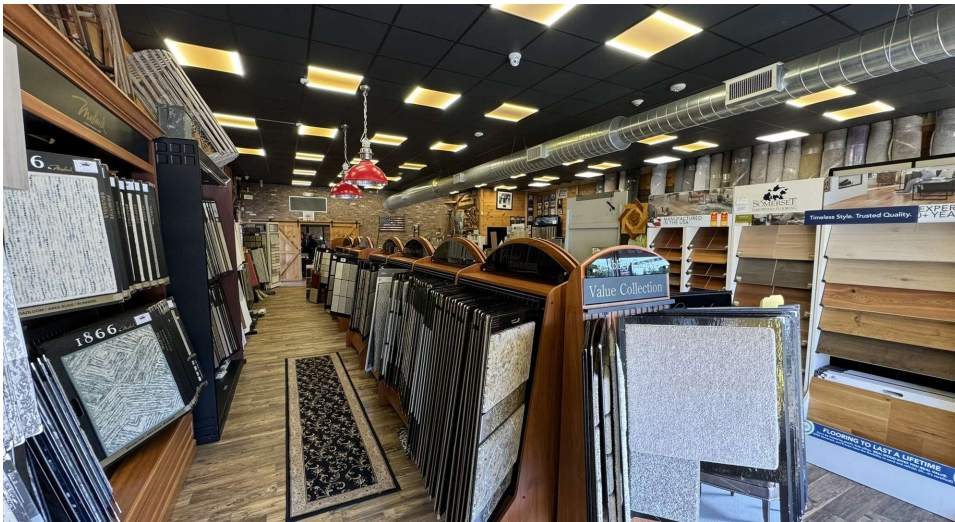

Exclusively represented by:

Michael Gronenthal

Licensed Associate Real Estate Broker
516.439.6789 Email: michael.gronenthal@elliman.com

Dennis Gandley

Licensed Real Estate Salesperson
631.858.2406 Email: dennis.gandley@elliman.com

ADDITIONAL PHOTOS

2049 Middle Country Rd | Centereach, New York 11720



Exclusively represented by:

Michael Gronenthal

Licensed Associate Real Estate Broker
516.439.6789 Email: michael.gronenthal@elliman.com

Dennis Gandley

Licensed Real Estate Salesperson
631.858.2406 Email: dennis.gandley@elliman.com

ADDITIONAL PHOTOS

2049 Middle Country Rd | Centereach, New York 11720

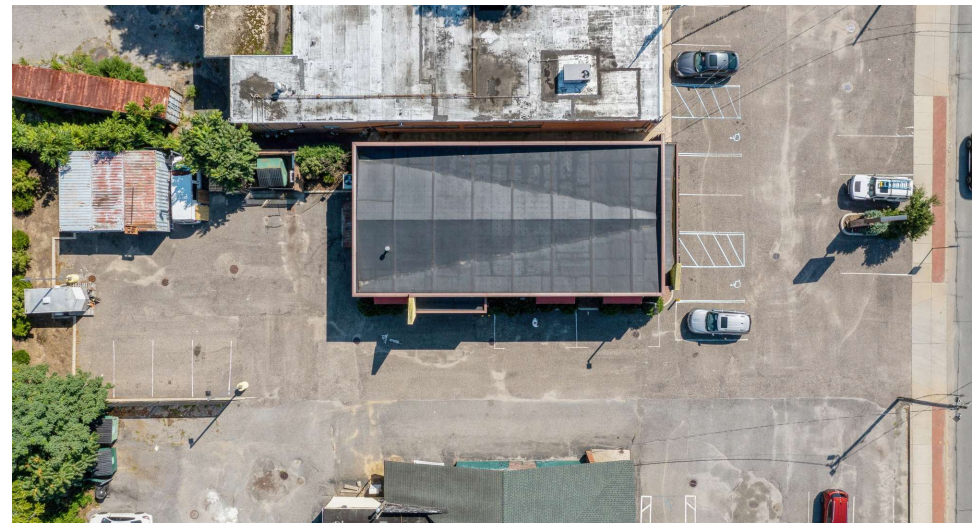
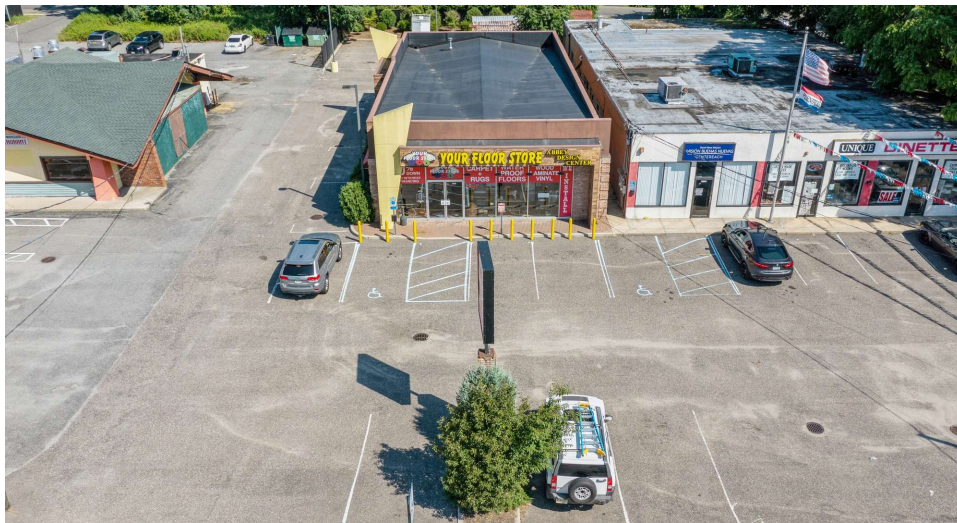

Exclusively represented by:

Michael Gronenthal

Licensed Associate Real Estate Broker
516.439.6789 Email: michael.gronenthal@elliman.com

Dennis Gandley

Licensed Real Estate Salesperson
631.858.2406 Email: dennis.gandley@elliman.com



YOUR FLOOR STORE **ABBEY DESIGN CENTER**

70% DOWN INTEREST FINANCING
YOUR FLOOR STORE
CARPET + RUGS
WATER PROOF FLOORS
WOOD AMINATE VINYL
WE INSTALL

MISIÓN BUENAS NUEVAS
CENTEREACH

UNIQUE

SALE

Market St

Market St

Market St

Market St

Market St



2535

Middle Country Rd

25

25



Commercial

Google

Map data ©2024 Google
Imagery ©2024 Airbus

RETAILER MAP

2049 Middle Country Rd | Centereach, New York 11720



Exclusively represented by:

Michael Gronenthal

Licensed Associate Real Estate Broker
516.439.6789 Email: michael.gronenthal@elliman.com

Dennis Gandley

Licensed Real Estate Salesperson
631.858.2406 Email: dennis.gandley@elliman.com

DEMOGRAPHICS MAP & REPORT

2049 Middle Country Rd | Centereach, New York 11720

Population	1 Mile	3 Miles	5 Miles
Total Population	10,328	101,486	247,590
Average Age	40	42	42
Average Age (Male)	39	41	41
Average Age (Female)	42	43	43

Households & Income	1 Mile	3 Miles	5 Miles
Total Households	3,204	33,822	81,663
# of Persons per HH	3.2	3	3
Average HH Income	\$159,622	\$160,144	\$161,975
Average House Value	\$540,806	\$558,171	\$559,950

Race	1 Mile	3 Miles	5 Miles
% White	68.3%	71.9%	70.2%
% Black	4.4%	3.7%	6.2%
% Asian	7.7%	8.4%	7.8%
% Hawaiian	0.0%	0.0%	0.0%
% American Indian	0.4%	0.3%	0.3%
% Other	8.7%	6.1%	5.9%

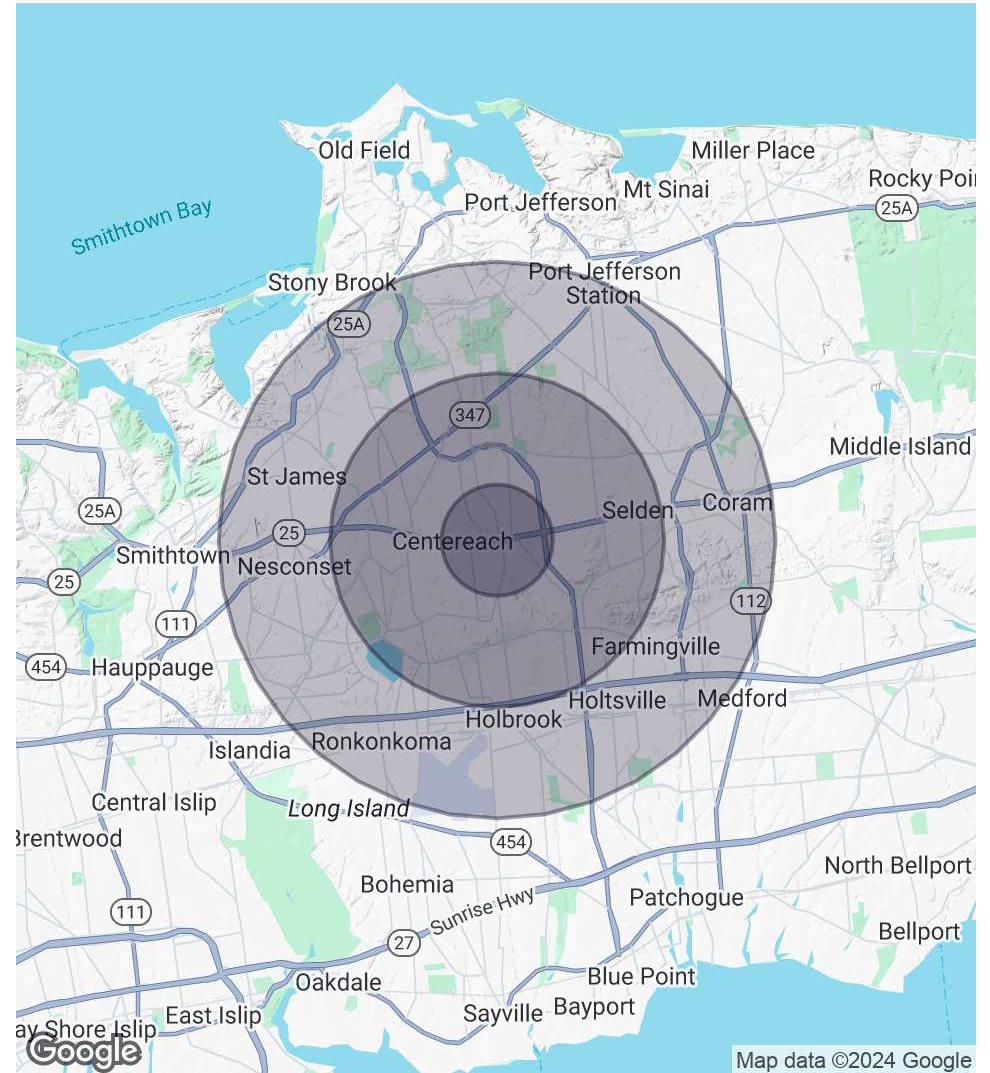

Exclusively represented by:

Michael Gronenthal

Licensed Associate Real Estate Broker
516.439.6789 Email: michael.gronenthal@elliman.com

Dennis Gandley

Licensed Real Estate Salesperson
631.858.2406 Email: dennis.gandley@elliman.com

2049 Middle Country Rd | Centereach, New York 11720

EXCLUSIVELY REPRESENTED BY:



Michael Gronenthal

Licensed Associate Real Estate Broker

516.439.6789

Email: michael.gronenthal@elliman.com



Dennis Gandley

Licensed Real Estate Salesperson

631.858.2406

Email: dennis.gandley@elliman.com



 **Douglas Elliman**
Commercial

550 Smithtown Bypass Suite 117

Smithtown, NY 11787

631.858.2405

ellimancommercial.com

THE PROPERTY CONTAINED WITHIN THIS DOCUMENT IS BEING EXCLUSIVELY REPRESENTED BY DOUGLAS ELLIMAN REAL ESTATE COMMERCIAL DIVISION, 550 SMITHTOWN BYPASS STE. 117 SMITHTOWN, NY 11787 631.858.2405
© 2023 DOUGLAS ELLIMAN COMMERCIAL OF LI, LLC. ALL MATERIAL PRESENTED HEREIN IS INTENDED FOR INFORMATION PURPOSES ONLY. WHILE THIS INFORMATION IS BELIEVED TO BE CORRECT, IT IS REPRESENTED SUBJECT TO ERRORS, OMISSIONS, CHANGES OR WITHDRAWAL WITHOUT NOTICE. ALL PROPERTY INFORMATION, INCLUDING, BUT NOT LIMITED TO SQUARE FOOTAGE, ROOM COUNT, ZONING IN THE LISTING SHOULD BE VERIFIED BY YOUR OWN ATTORNEY, ARCHITECT OR ZONING EXPERT. IF YOUR PROPERTY IS CURRENTLY LISTED WITH ANOTHER REAL ESTATE BROKER, PLEASE DISREGARD THIS OFFER. IT IS NOT OUR INTENTION TO SOLICIT THE OFFERINGS OF OTHER REAL ESTATE BROKERS. WE COOPERATE WITH THEM FULLY. EQUAL HOUSING OPPORTUNITY.



We Are Commercial Real Estate

550 Smithtown Bypass Suite 117
Smithtown, NY 11787
631.858.2405
ellimancommercial.com

Commercial real estate involves more than just property listings. To get the most effective results, you need to partner with a company that has a full complement of services and an in-depth team of professionals to help with all your needs. Douglas Elliman's team of commercial real estate experts is committed to unrivaled performance standards when working with tenants, investors, purchasers and owners. We represent all major property types including office, industrial, retail, apartment and land. We treat each assignment with commitment and focus, from a single transaction in a local market to national and multi-market assignments. We help negotiate contracts, coordinate construction and provide both property management as well as ongoing advisory service to satisfy your changing real estate needs. Our breadth of market knowledge, unprecedented network and use of innovative technology extend to all types of property transactions. For information on our services please contact us today.