



2.52 Acre Retail Property with Three Corporate Ground Leases

1349-1355 BOSTON ROAD

Springfield, MA 01119

Presented By:

Jonathan Little

413.731.7770 x102

jonathan@jennings-re.com

Kevin Jennings

413.731.7770

kevin@jennings-re.com



73 Chestnut Street Springfield, MA 01103

JENNINGS-RE.COM

2.52 ACRE RETAIL PROPERTY WITH THREE CORPORATE GROUND LEASES

1349-1355 Boston Road Springfield, MA 01119

Executive Summary



OFFERING SUMMARY

Sale Price:	\$3,990,000
Building Size:	8,000 SF
Lot Size:	2.52 Acres
Cap Rate:	6.97%
NOI:	278,045.48
Year Built:	2006 and 2007
Zoning:	Business A

PROPERTY OVERVIEW

The offering includes three ground leases on a 2.52 acre parcel that is improved with a free standing bank building, a free standing restaurant and a cell tower. The M&T bank consists of 3,116 square feet which was built in 2006 with a recent significant renovation. The restaurant is a corporate Applebee's lease and is a 4,884 square foot building built in 2007. The cell tower at the rear of the property is leased to Verizon. The property is located on the busy commercial corridor of Boston Road in Springfield that sees over 23,000 vehicle trips per day.

PROPERTY HIGHLIGHTS

M&T BANK GROUND LEASE IMPROVED WITH A 3,116 SQUARE BANK BANCH WITH DRIVE THRU
APPLEBEES GROUND LEASE IMPROVED WITH A 4,884 SQUARE FOOT RESTAURANT
VERIZON WIRELESS GROUND LEASE IMPROVED BY A MULTI CARRIER CELL TOWER

Presented By:

Jonathan Little

413.731.7770 x102

jonathan@jennings-re.com

Kevin Jennings

413.731.7770

kevin@jennings-re.com



73 Chestnut Street Springfield, MA 01103

jennings-re.com

2.52 ACRE RETAIL PROPERTY WITH THREE CORPORATE GROUND LEASES

1349-1355 Boston Road Springfield, MA 01119

Additional Photos

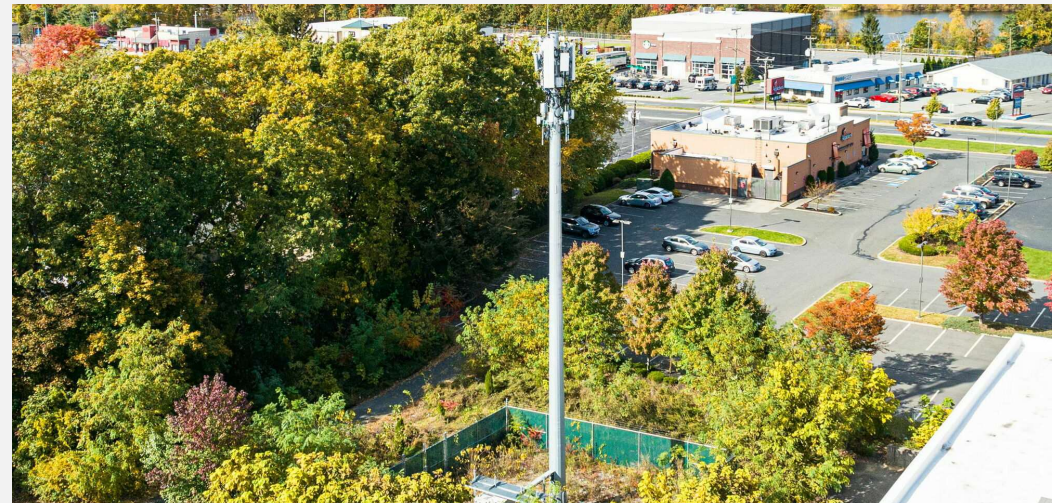
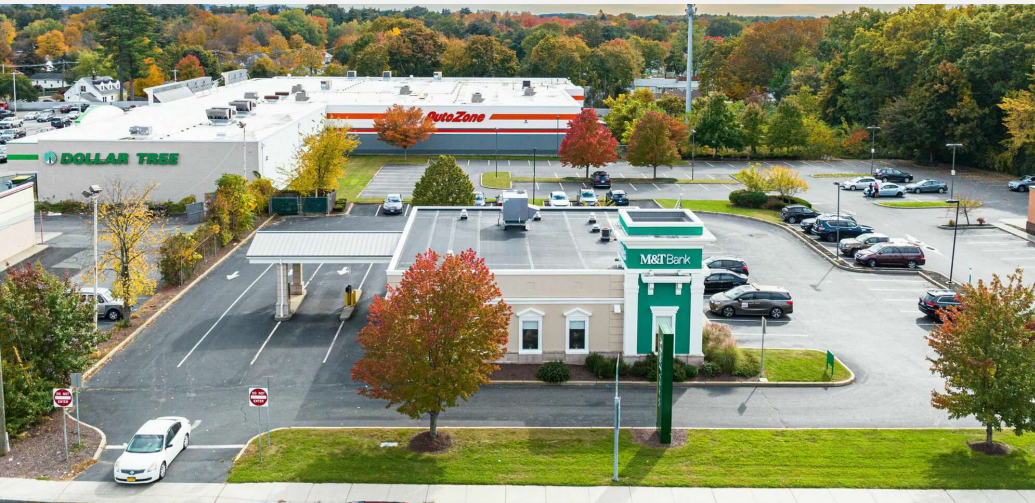

Presented By:

Jonathan Little

413.731.7770 x102

jonathan@jennings-re.com

Kevin Jennings

413.731.7770

kevin@jennings-re.com



73 Chestnut Street Springfield, MA 01103

jennings-re.com

The information herein is from sources deemed reliable but no warranty of representation is made to the accuracy thereof. Offering is subject to errors and omissions as well as prior sale, change or withdrawal without notice.

2.52 ACRE RETAIL PROPERTY WITH THREE CORPORATE GROUND LEASES

1349-1355 Boston Road Springfield, MA 01119

Applebee's Neighborhood Bar and Grill Overview



APPLEBEE'S NEIGHBORHOOD BAR AND GRILL CORPORATE OVERVIEW

- Applebee's was founded on November 19, 1980 in Atlanta, Georgia
- Applebee's is a subsidiary of Dine Brands Global Inc. and was purchased by IHOP Corp. in 2007
- Dine Brands Global is a publicly traded food and beverage company on the NYSE (DIN)
- At the end of 2022 Applebee's was operating 1,568 locations in the United States
- The Boston Road, Springfield restaurant has been operating since 2006
- The restaurant is corporately owned and operated.

APPLEBEE'S NEIGHBORHOOD BAR AND GRILL GROUND LEASE SUMMARY

- Original Ground Lease Commenced on April 1, 2007
- Original Term was 15 years with four options to extend for five years each.
- Applebee's executed their first option to extend for April 1, 2022 to terminate March 31, 2027. There are 3 years and 5 months remaining on the 1st option period
- Current base rent for the option first period was amended to \$119,168.00 annually.
- Base rent for successive option periods are defined in the original lease.
- 4,884 square foot building was built in 2007.



Presented By:

Jonathan Little

413.731.7770 x102

jonathan@jennings-re.com

Kevin Jennings

413.731.7770

kevin@jennings-re.com



73 Chestnut Street Springfield, MA 01103

jennings-re.com

2.52 ACRE RETAIL PROPERTY WITH THREE CORPORATE GROUND LEASES

1349-1355 Boston Road Springfield, MA 01119

M&T Bank Overview

M&T Bank

M&T CORPORATE OVERVIEW

- M&T Bank was founded on August 29, 1856, 156 years ago.
- M&T Bank is publicly traded on the S&P 500 (MTB)
- M&T Bank Corp. operates as a bank holding company, which engages in the provision of retail and commercial banking, trust, wealth management and investment services.
- The bank currently employs 22,808 and had assets of \$200.7 billion as of December 31, 2022.
- M&T Bank has a network of over 1,000 branches and 2,200 ATMs that span 12 states from Maine to Virginia and Washington, D.C.

M&T BANK LEASE SUMMARY

- Original Ground Lease Commenced on April 1, 2006
- Original Term was 20 years with five options to extend for five years each.
- Current base rent is \$126,444.00 annually.
- Base rent for successive option periods are defined in the original lease.
- 3,116 square foot building was built in 2006.
- M&T Bank has a right of first refusal in the original lease that survives a sale to a new entity.



Presented By:

Jonathan Little

413.731.7770 x102

jonathan@jennings-re.com

Kevin Jennings

413.731.7770

kevin@jennings-re.com



73 Chestnut Street Springfield, MA 01103

jennings-re.com

2.52 ACRE RETAIL PROPERTY WITH THREE CORPORATE GROUND LEASES

1349-1355 Boston Road Springfield, MA 01119

Verizon Wireless Overview

VERIZON WIRELESS CORPORATE OVERVIEW

- Verizon Communications, Inc. is a holding company, which engages in the provision of communications, information, and entertainment products and services.
- Verizon was founded on June 30, 2000 through a merger from Bell Atlantic and Vodafone AirTouch PLC.
- Verizon is publicly traded on the NYSE (VZ).
- Verizon Wireless operates 5G and 4G LTE networks throughout the United States with a reported 99% coverage.
- Verizon generated revenues of \$136.8 billion in 2022.

VERIZON WIRELESS GROUND LEASE SUMMARY

- Ground lease commenced April 12, 2008 and the first extension commenced April 12, 2023.
- 85 foot wireless communications tower that was erected in 2018 by Verizon.
- Initial five year ground lease term with three options to extend for five years each.
- Provision for additional income received by Verizon by installing additional equipment to the tower is divided between Verizon (60%) and Owner (40%).
- Easement plan for the wireless tower is depicted on page 10 of the brochure.
- The base current base rent is \$32,433.38 annually is has 2% annual increases.

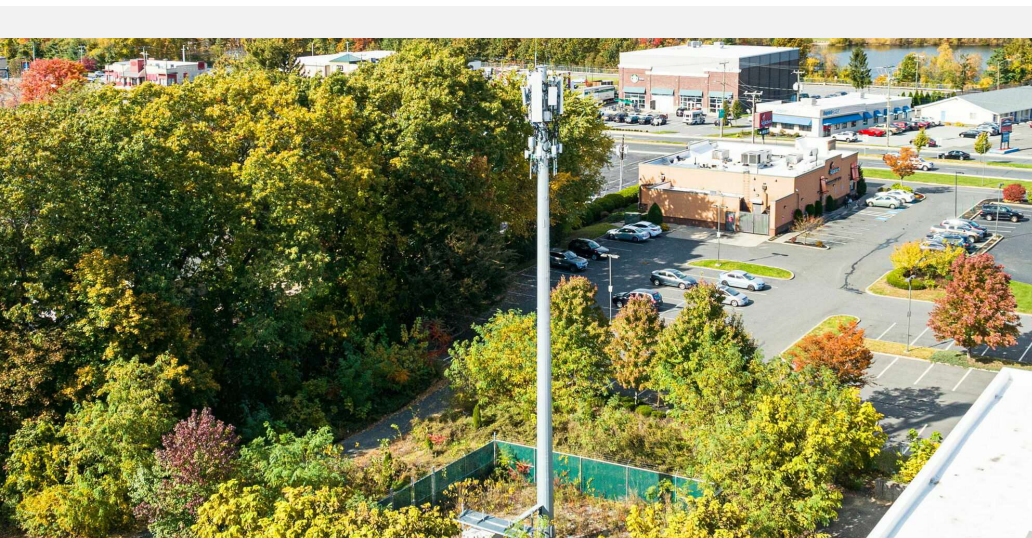

Presented By:

Jonathan Little

413.731.7770 x102

jonathan@jennings-re.com

Kevin Jennings

413.731.7770

kevin@jennings-re.com



73 Chestnut Street Springfield, MA 01103

jennings-re.com

2.52 ACRE RETAIL PROPERTY WITH THREE CORPORATE GROUND LEASES

1349-1355 Boston Road Springfield, MA 01119

Demographics Map & Report

POPULATION	0.5 MILES	1 MILE	1.5 MILES
Total Population	2,375	10,452	22,795
Average Age	37.0	37.2	37.2
Average Age (Male)	35.4	34.0	34.3
Average Age (Female)	37.9	39.9	39.6

HOUSEHOLDS & INCOME	0.5 MILES	1 MILE	1.5 MILES
Total Households	970	4,351	9,306
# of Persons per HH	2.4	2.4	2.4
Average HH Income	\$58,839	\$59,606	\$61,371
Average House Value	\$142,099	\$152,138	\$162,047

2020 American Community Survey (ACS)

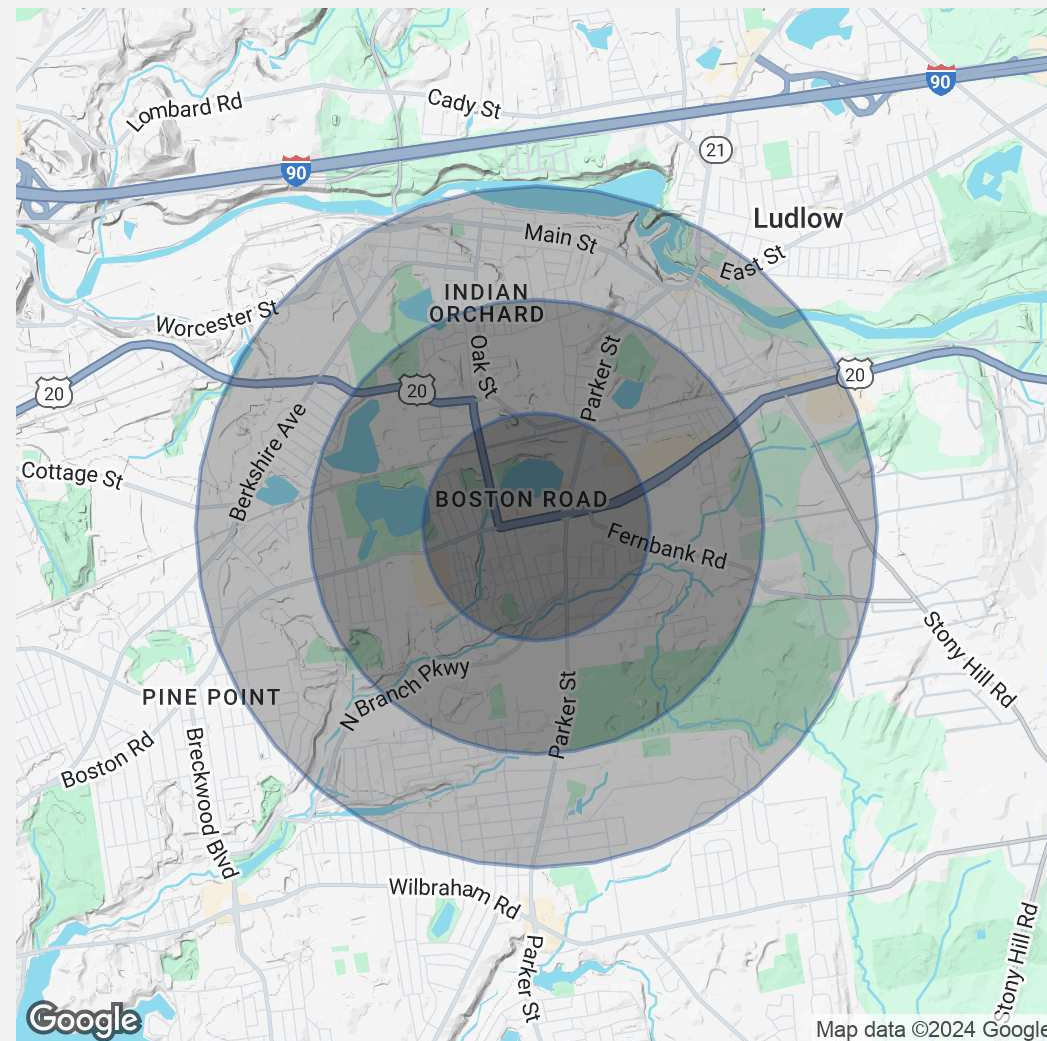

Presented By:

Jonathan Little

413.731.7770 x102

jonathan@jennings-re.com

Kevin Jennings

413.731.7770

kevin@jennings-re.com



73 Chestnut Street Springfield, MA 01103

jennings-re.com

The information herein is from sources deemed reliable but no warranty of representation is made to the accuracy thereof. Offering is subject to errors and omissions as well as prior sale, change or withdrawal without notice.

2.52 ACRE RETAIL PROPERTY WITH THREE CORPORATE GROUND LEASES

1349-1355 Boston Road Springfield, MA 01119

Location Map

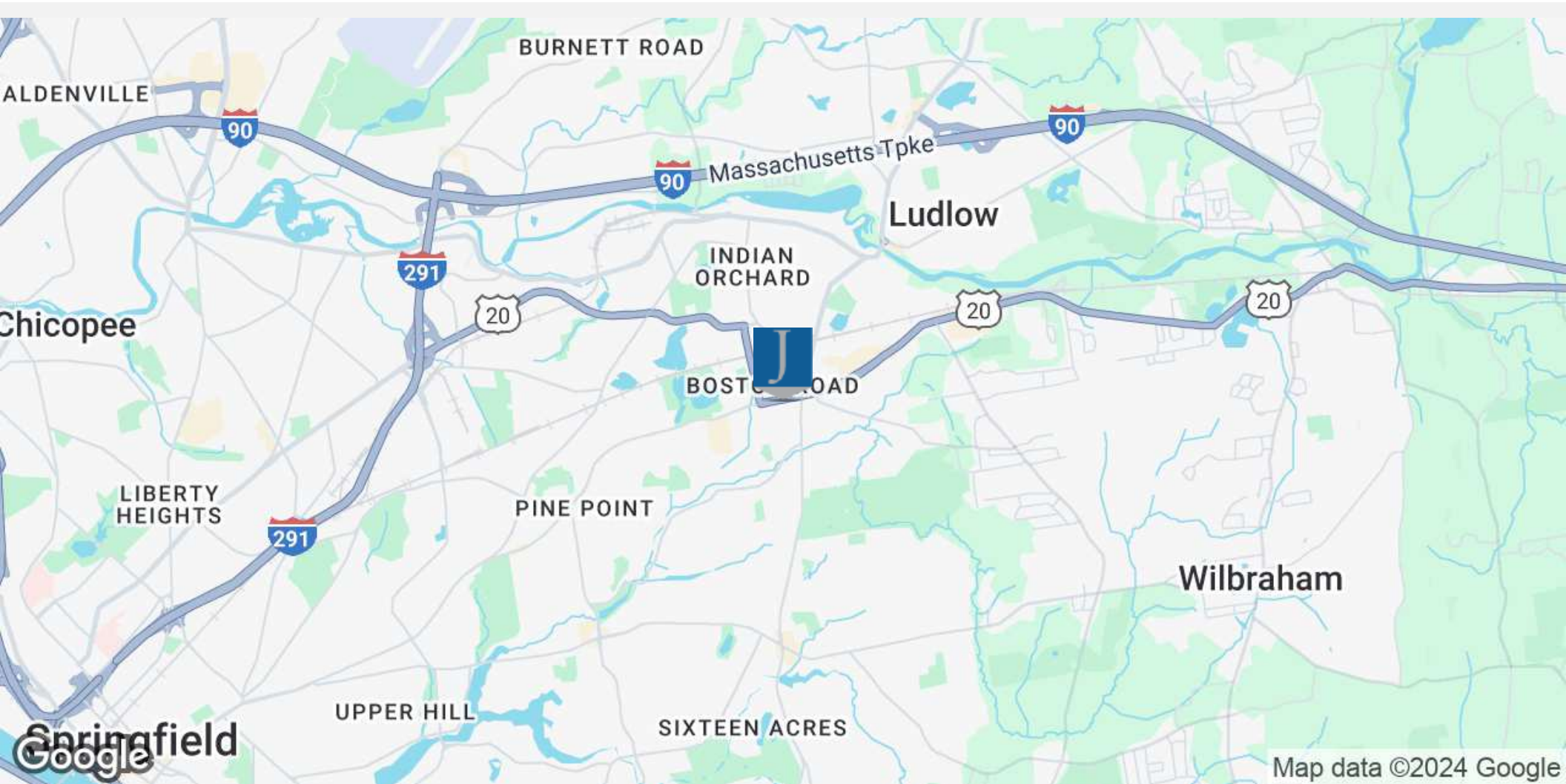

Presented By:

Jonathan Little

413.731.7770 x102

jonathan@jennings-re.com

Kevin Jennings

413.731.7770

kevin@jennings-re.com



73 Chestnut Street Springfield, MA 01103

jennings-re.com

The information herein is from sources deemed reliable but no warranty of representation is made to the accuracy thereof. Offering is subject to errors and omissions as well as prior sale, change or withdrawal without notice.

2.52 ACRE RETAIL PROPERTY WITH THREE CORPORATE GROUND LEASES

1349-1355 Boston Road Springfield, MA 01119

Tower Easement Plan

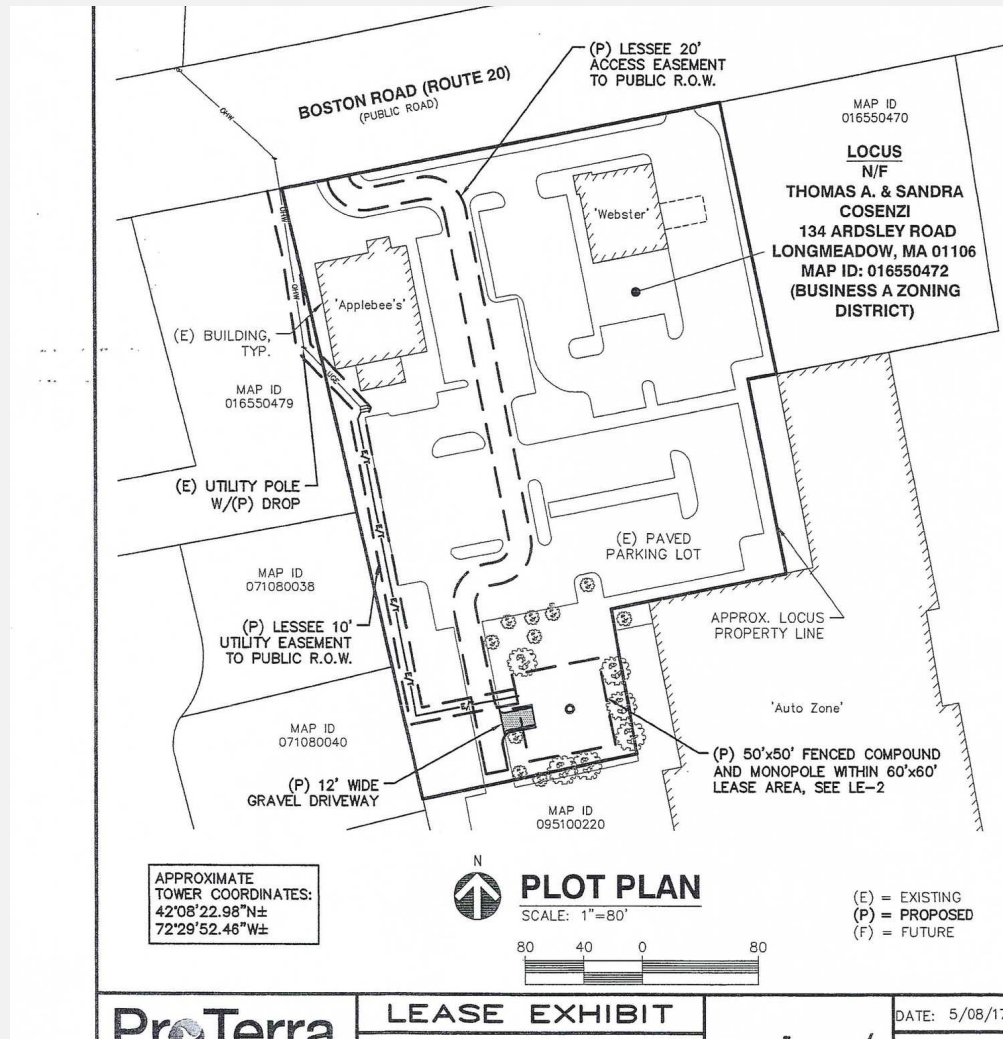

Presented By:

Jonathan Little

413.731.7770 x102

jonathan@jennings-re.com

Kevin Jennings

413.731.7770

kevin@jennings-re.com



73 Chestnut Street Springfield, MA 01103

jennings-re.com

2.52 ACRE RETAIL PROPERTY WITH THREE CORPORATE GROUND LEASES

1349-1355 Boston Road Springfield, MA 01119

Disclaimer

The material contained in this Investment Offering Brochure is furnished solely for the purpose of considering the purchase of the property within and is not to be used for any other purpose. This information should not, under any circumstances, be photocopied or disclosed to any third party without the written consent of Jennings Real Estate Services, Inc. or Owner, or used for any purpose whatsoever other than to evaluate the possible purchase of the property.

The only party authorized to represent the Property Owner ("Owner") in connection with the sale of the Property is Jennings Real Estate Services, Inc., and no other person is authorized by the Owner to provide any information or to make any representations other than contained in this Investment Offering Brochure. If the person receiving these materials does not choose to pursue a purchase of the Property, this Offering Brochure must be returned to Jennings Real Estate Services, Inc.

Neither the Jennings Real Estate Service Inc. nor the Owner make any representation or warranty, express or implied, as to the accuracy or completeness of the information contained herein, and nothing contained herein is or shall be relied upon as a promise or representation as to the future performance of the Property. This Offering Brochure may include certain statements and estimates by Jennings Real Estate Services, Inc with respect to the projected future performance of the Property. These Assumptions may or may not be proven to be correct, and there can be no assurance that such estimates will be achieved. Further, Jennings Real Estate Services, Inc. and the Owner disclaim any and all liability for representations without warranties, expressed or implied, contained or omitted from this Investment Offering Brochure, or any other written or oral communication transmitted or made available to the recipient. The recipient shall be entitled to rely solely on those representations and warranties that may be made to it in any final, fully executed and delivered Real Estate Purchase Agreement between it and Owner.

The information contained herein is subject to change without notice and the recipient of these materials shall not look to Owner or Jennings Real Estate Services, Inc., nor any of their officers, employees, representatives, independent contractors or affiliates, for the accuracy or completeness thereof. Recipients of this Investment Offering Brochure are advised and encouraged to conduct their own comprehensive review and analysis of the Property.

This Investment Offering Brochure is a solicitation of interest only and is not an offer to sell the Property. The Owner expressly reserves the right, at its sole discretion, to reject any and all expressions of interest to purchase the Property and expressly reserves the right, at its sole discretion, to terminate negotiations with any entity, for any reason, at any time with or without notice. The Owner shall have no legal commitment or obligation to any entity reviewing the Investment Offering Brochure or making an offer to purchase the Property unless and until the Owner executes and delivers a signed Real Estate Purchase Agreement on terms acceptable to Owner, in Owner's sole discretion. By submitting and offer, a prospective purchaser will be deemed to have acknowledged the foregoing and agreed to release the Owner and Jennings Real Estate Services, Inc. from any liability with respect thereto.

To the extent Owner or any agent of Owner corresponds with any prospective purchaser, any prospective purchaser should not rely on any such correspondence with any prospective purchaser, any prospective purchaser should not rely on any such correspondence or statements as binding Owner. Only a fully executed Real Estate Purchase Agreement shall bind the property and each prospective purchaser proceeds at its own risk.

Presented By:

Jonathan Little

413.731.7770 x102

jonathan@jennings-re.com

Kevin Jennings

413.731.7770

kevin@jennings-re.com



73 Chestnut Street Springfield, MA 01103

jennings-re.com

J



73 Chestnut Street Springfield, MA 01103

jennings-re.com