

14149 EARTHWORKS DRIVE

SMITHVILLE , MO 64190

OFFICE BUILDING
FOR LEASE



PROPERTY DESCRIPTION

6,600 SF +/- of space is available for lease in Smithville, Missouri. The single-tenant flex building features 17-foot ceilings and wide open space. It was previously used as a gymnastics facility. The building is located along 169 Highway, offering excellent visibility from the highway. It is surrounded by neighborhoods and experiencing growth.

PROPERTY HIGHLIGHTS

- Wide Open Flex Space
- Excellent Parking
- Great Visibility from 169 HWY
- Surrounded by Growth & Neighborhoods
- 17 Foot Ceilings

OFFERING SUMMARY

Available SF:	6,600 SF +/-
---------------	--------------

DEMOGRAPHICS	2.3 MILES	5.5 MILES	10 MILES
Total Households	1,586	10,767	65,645
Total Population	4,295	28,853	170,146
Average HH Income	\$102,775	\$115,317	\$120,612

Andrew Danner

Broker

816.612.5191

Andrew@WindfieldRealEstate.com

Ben Nelson, CCIM

Senior Associate

816.868.8473

ben@windfieldrealestate.com

WINDFIELD
REAL ESTATE 
DEVELOPMENT • SALES • LEASING

THE INFORMATION PRESENTED HERE IS INTENDED SOLELY FOR REFERENCE PURPOSES FOR PROSPECTIVE PARTIES. ANY POTENTIAL BUYER SHOULD INDEPENDENTLY VERIFY ALL PROPERTY INFORMATION WITHOUT RELYING ON THE PROPERTY OWNER OR THEIR REPRESENTATIVES. OWNER AND WINDFIELD REAL ESTATE, LLC DO NOT MAKE ANY REPRESENTATIONS OR WARRANTIES REGARDING THE ACCURACY AND COMPREHENSIVENESS OF THE INFORMATION PROVIDED. IT IS ADVISABLE TO CONTACT LOCAL GOVERNMENT AGENCIES TO CONFIRM ZONING CLASSIFICATIONS, AND WE DO NOT ASSUME ANY RESPONSIBILITY.

windfieldrealestate.com

14149 EARTHWORKS DRIVE

SMITHVILLE , MO 64190

OFFICE BUILDING
FOR LEASE

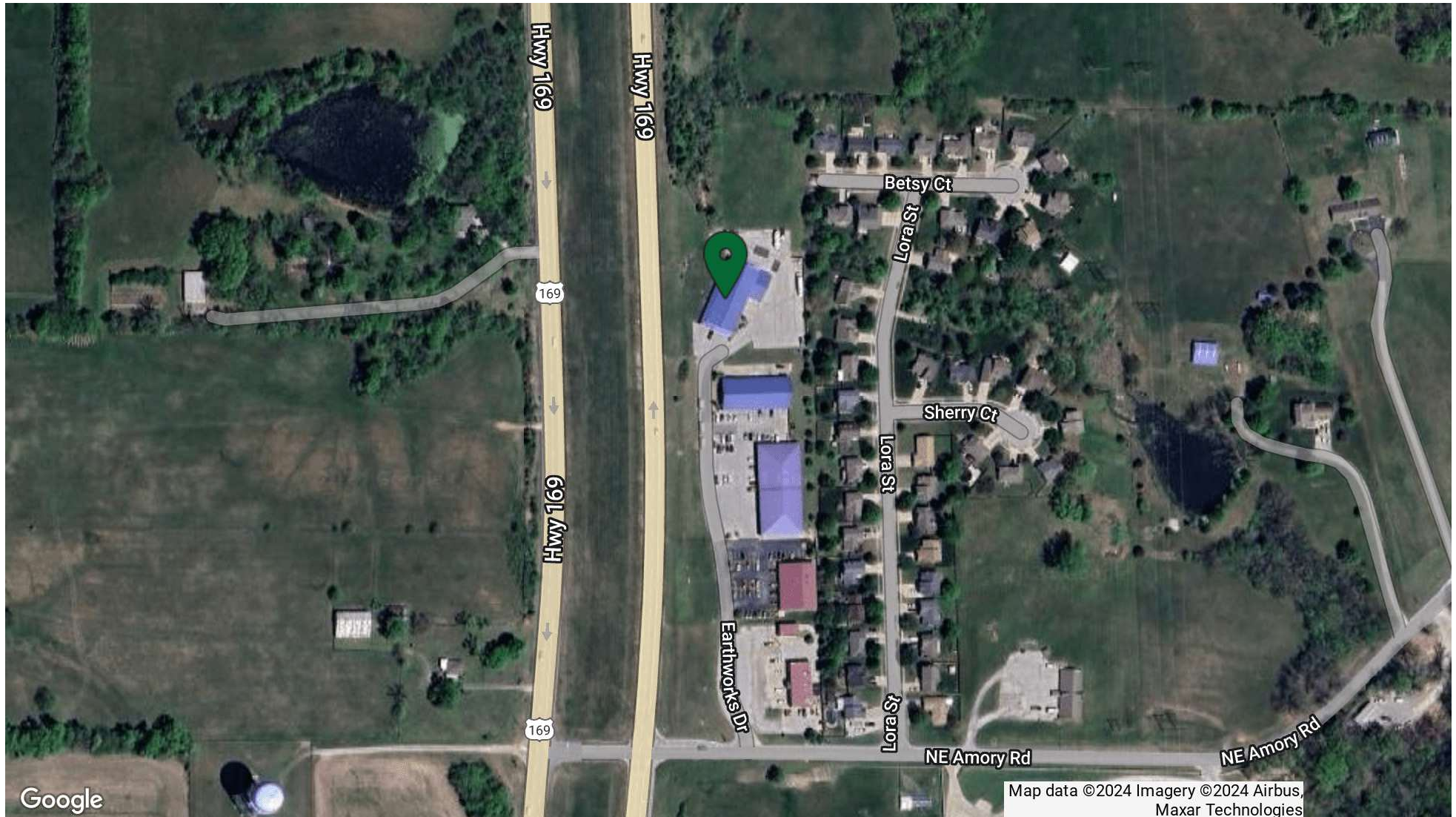

Andrew Danner

Broker

816.612.5191

Andrew@WindfieldRealEstate.com

Ben Nelson, CCIM

Senior Associate

816.868.8473

ben@windfieldrealestate.com

WINDFIELD
REAL ESTATE 
DEVELOPMENT • SALES • LEASING

THE INFORMATION PRESENTED HERE IS INTENDED SOLELY FOR REFERENCE PURPOSES FOR PROSPECTIVE PARTIES. ANY POTENTIAL BUYER SHOULD INDEPENDENTLY VERIFY ALL PROPERTY INFORMATION WITHOUT RELYING ON THE PROPERTY OWNER OR THEIR REPRESENTATIVES. OWNER AND WINDFIELD REAL ESTATE, LLC DO NOT MAKE ANY REPRESENTATIONS OR WARRANTIES REGARDING THE ACCURACY AND COMPREHENSIVENESS OF THE INFORMATION PROVIDED. IT IS ADVISABLE TO CONTACT LOCAL GOVERNMENT AGENCIES TO CONFIRM ZONING CLASSIFICATIONS, AND WE DO NOT ASSUME ANY RESPONSIBILITY.

windfieldrealestate.com

14149 EARTHWORKS DRIVE

SMITHVILLE , MO 64190

OFFICE BUILDING
FOR LEASE

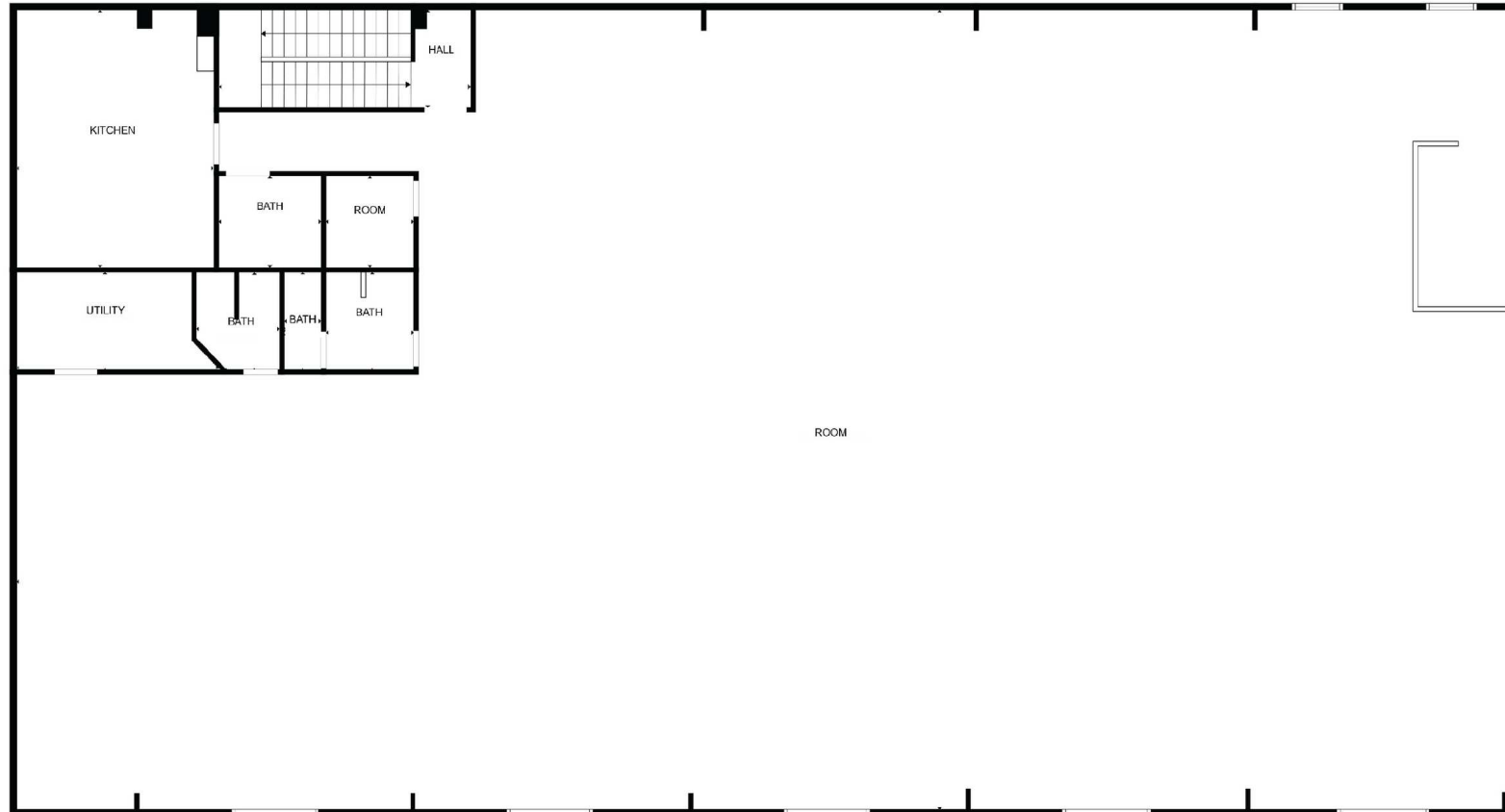

Andrew Danner

Broker

816.612.5191

Andrew@WindfieldRealEstate.com

Ben Nelson, CCIM

Senior Associate

816.868.8473

ben@windfieldrealestate.com

**WINDFIELD
REAL ESTATE** 
DEVELOPMENT • SALES • LEASING

THE INFORMATION PRESENTED HERE IS INTENDED SOLELY FOR REFERENCE PURPOSES FOR PROSPECTIVE PARTIES. ANY POTENTIAL BUYER SHOULD INDEPENDENTLY VERIFY ALL PROPERTY INFORMATION WITHOUT RELYING ON THE PROPERTY OWNER OR THEIR REPRESENTATIVES. OWNER AND WINDFIELD REAL ESTATE, LLC DO NOT MAKE ANY REPRESENTATIONS OR WARRANTIES REGARDING THE ACCURACY AND COMPREHENSIVENESS OF THE INFORMATION PROVIDED. IT IS ADVISABLE TO CONTACT LOCAL GOVERNMENT AGENCIES TO CONFIRM ZONING CLASSIFICATIONS, AND WE DO NOT ASSUME ANY RESPONSIBILITY.

windfieldrealestate.com

14149 EARTHWORKS DRIVE

SMITHVILLE , MO 64190

OFFICE BUILDING
FOR LEASE



Andrew Danner

Broker

816.612.5191

Andrew@WindfieldRealEstate.com

Ben Nelson, CCIM

Senior Associate

816.868.8473

ben@windfieldrealestate.com

**WINDFIELD
REAL ESTATE** 
DEVELOPMENT • SALES • LEASING

THE INFORMATION PRESENTED HERE IS INTENDED SOLELY FOR REFERENCE PURPOSES FOR PROSPECTIVE PARTIES. ANY POTENTIAL BUYER SHOULD INDEPENDENTLY VERIFY ALL PROPERTY INFORMATION WITHOUT RELYING ON THE PROPERTY OWNER OR THEIR REPRESENTATIVES. OWNER AND WINDFIELD REAL ESTATE, LLC DO NOT MAKE ANY REPRESENTATIONS OR WARRANTIES REGARDING THE ACCURACY AND COMPREHENSIVENESS OF THE INFORMATION PROVIDED. IT IS ADVISABLE TO CONTACT LOCAL GOVERNMENT AGENCIES TO CONFIRM ZONING CLASSIFICATIONS, AND WE DO NOT ASSUME ANY RESPONSIBILITY.

windfieldrealestate.com

14149 EARTHWORKS DRIVE

SMITHVILLE , MO 64190

OFFICE BUILDING
FOR LEASE



Andrew Danner

Broker

816.612.5191

Andrew@WindfieldRealEstate.com

Ben Nelson, CCIM

Senior Associate

816.868.8473

ben@windfieldrealestate.com

**WINDFIELD
REAL ESTATE** 
DEVELOPMENT • SALES • LEASING

THE INFORMATION PRESENTED HERE IS INTENDED SOLELY FOR REFERENCE PURPOSES FOR PROSPECTIVE PARTIES. ANY POTENTIAL BUYER SHOULD INDEPENDENTLY VERIFY ALL PROPERTY INFORMATION WITHOUT RELYING ON THE PROPERTY OWNER OR THEIR REPRESENTATIVES. OWNER AND WINDFIELD REAL ESTATE, LLC DO NOT MAKE ANY REPRESENTATIONS OR WARRANTIES REGARDING THE ACCURACY AND COMPREHENSIVENESS OF THE INFORMATION PROVIDED. IT IS ADVISABLE TO CONTACT LOCAL GOVERNMENT AGENCIES TO CONFIRM ZONING CLASSIFICATIONS, AND WE DO NOT ASSUME ANY RESPONSIBILITY.

windfieldrealestate.com

14149 EARTHWORKS DRIVE

SMITHVILLE , MO 64190

**OFFICE BUILDING
FOR LEASE**

POPULATION	2.3 MILES	5.5 MILES	10 MILES
Total Population	4,295	28,853	170,146
Average Age	40	39	39
Average Age (Male)	39	38	38
Average Age (Female)	41	40	40

HOUSEHOLDS & INCOME	2.3 MILES	5.5 MILES	10 MILES
Total Households	1,586	10,767	65,645
# of Persons per HH	2.7	2.7	2.6
Average HH Income	\$102,775	\$115,317	\$120,612
Average House Value	\$347,829	\$358,878	\$373,572

Demographics data derived from AlphaMap

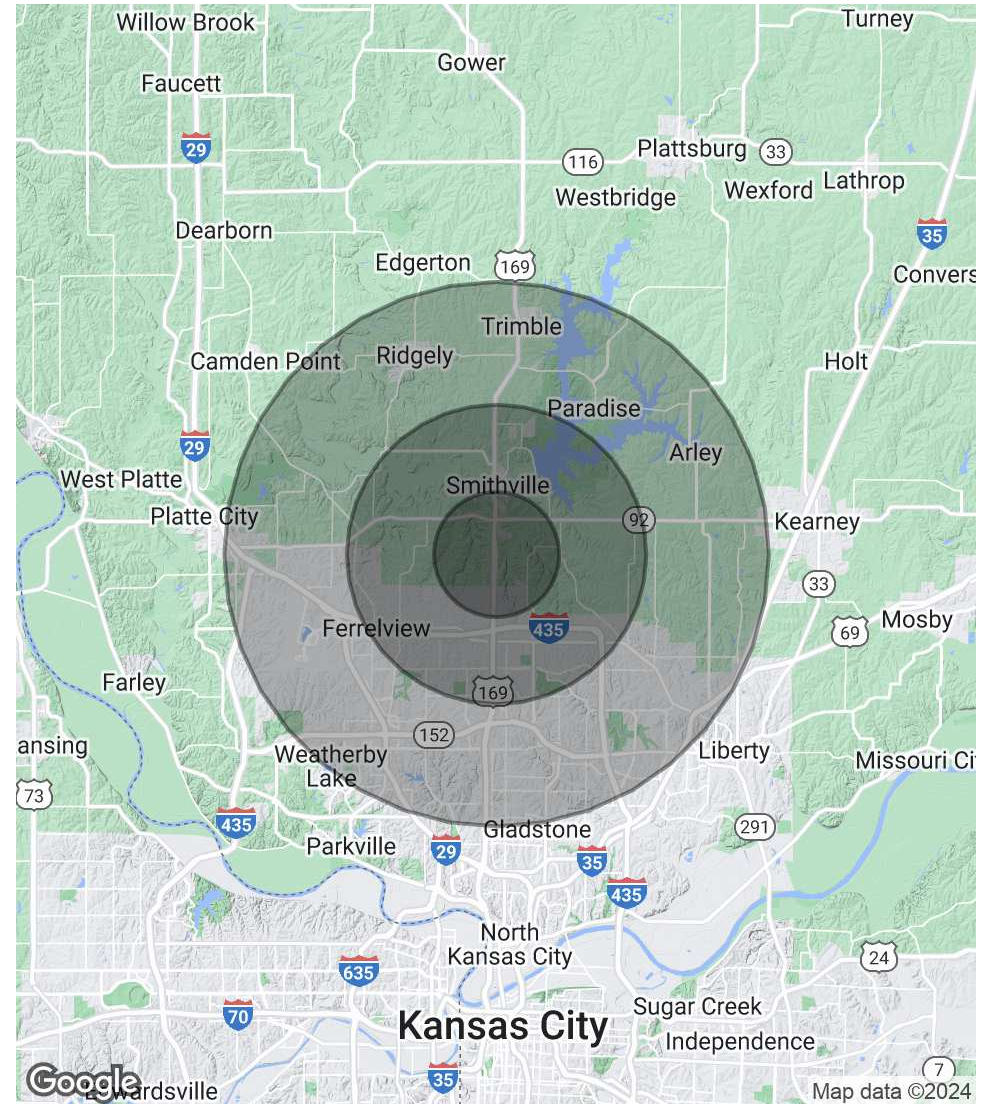

Andrew Danner

Broker

816.612.5191

Andrew@WindfieldRealEstate.com

Ben Nelson, CCIM

Senior Associate

816.868.8473

ben@windfieldrealestate.com

**WINDFIELD
REAL ESTATE**
DEVELOPMENT • SALES • LEASING

THE INFORMATION PRESENTED HERE IS INTENDED SOLELY FOR REFERENCE PURPOSES FOR PROSPECTIVE PARTIES. ANY POTENTIAL BUYER SHOULD INDEPENDENTLY VERIFY ALL PROPERTY INFORMATION WITHOUT RELYING ON THE PROPERTY OWNER OR THEIR REPRESENTATIVES. WINDFIELD REAL ESTATE, LLC DO NOT MAKE ANY REPRESENTATIONS OR WARRANTIES REGARDING THE ACCURACY AND COMPREHENSIVENESS OF THE INFORMATION PROVIDED. IT IS ADVISABLE TO CONTACT LOCAL GOVERNMENT AGENCIES TO CONFIRM ZONING CLASSIFICATIONS, AND WE DO NOT ASSUME ANY RESPONSIBILITY.

windfieldrealestate.com