

Zarko Sekerez & Associates, Inc.

116 West Clark Street
 Post Office Box 903
 Crown Point, Indiana 46307
 PHONE: (219) 769-5012
 FAX: (219) 663-7282
 www.sekerez.com



ORDER NO. 16683

5900 & 5960 Miller Avenue
 Gary, Indiana

SURVEYOR LOCATION REPORT

Part of the North half of the Southeast Quarter of Section 6, Township 36 North, Range 7 West of the 2nd P.M., beginning at the point in the Northerly line of the right-of-way of the Chicago, Lake Shore and Eastern Railroad Company, formerly the right-of-way of the Lake Shore and Michigan Southern Railway Company, where said line is intersected by the Westerly line produced Southerly of Lots 1 and 2, in Ryan's Subdivision, being a subdivision of part of Block 12 in the former Town of Miller, now a part of the City of Gary; thence Westerly along said Northerly line of said right-of-way to the point of intersection thereof with the Easterly line of Lake Street; thence Southerly along the Easterly line of Lake Street to the point of intersection thereof, with the Southerly line of the right-of-way of the Railway Company as now located; thence Easterly along said line of right-of-way, last described, to the point of intersection thereof with the Westerly line produced Southerly of said Lots 1 and 2; thence Northerly along said Westerly line produced of said Lots 1 and 2 to the place of beginning, in the City of Gary, Lake County, Indiana, and commonly known as 5900 Miller Avenue, Gary, Indiana 46403; and the additional and adjacent lot consisting of approximately 8,712 square feet commonly known as 5960 Miller Avenue, Gary, Lake County, Indiana.

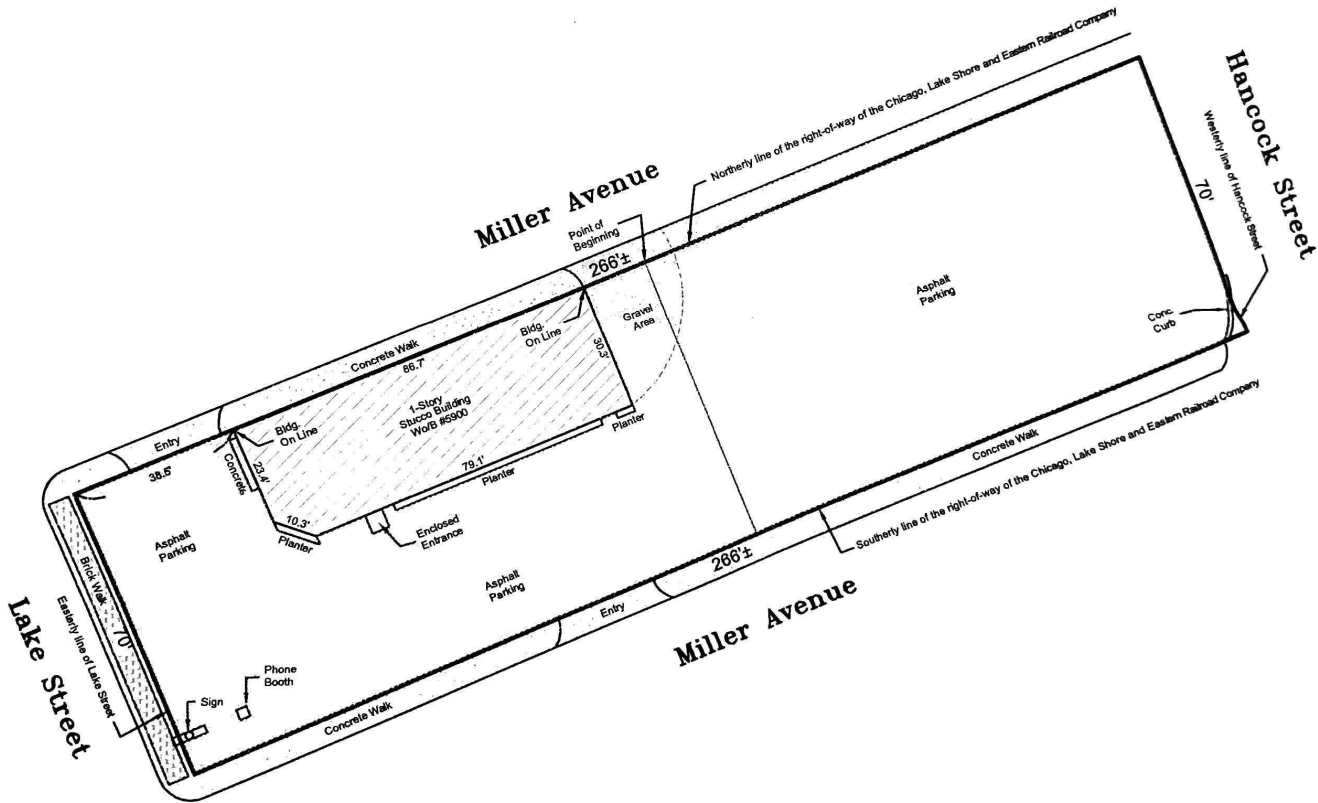

TO: The Michael M. Gantz Trust

I hereby certify to the party named above that the real estate described herein was inspected under my supervision on the date indicated and that, to the best of my knowledge and belief, this report conforms with the requirements contained in sections 27 through 29 of 865 IAC 1-12 for a surveyor location report. The accuracy of any flood hazard statement shown on this report is subject to map scale uncertainty and to any other uncertainty in location or elevation on the referenced flood insurance rate map.

THIS REPORT IS DESIGNED FOR USE BY A TITLE INSURANCE COMPANY WITH RESIDENTIAL LOAN POLICIES. NO CORNER MARKERS WERE SET AND THE LOCATION DATA HEREIN IS BASED ON LIMITED ACCURACY MEASUREMENTS. THEREFORE, NO LIABILITY WILL BE ASSUMED FOR ANY USE OF THE DATA FOR CONSTRUCTION OF NEW IMPROVEMENTS OR FENCES.

Raele M. J. [Signature]
 INDIANA LAND SURVEYOR NO. 28500023



The legal description noted on this plat was provided by the client and must be compared with deed and/or title policy. For building restrictions and/or easements refer to your deed, contract, title policy, and/or zoning regulations. This plat is valid only if it contains the original signature and embossed seal of the surveyor. Boundary dimensions are based on the public records and/or description provided. This plat is valid for six (6) months from the date shown and should not be relied on thereafter. No dimensions should be assumed by scale measurements upon the plat.

SCALE 1 IN = 30 FT.
 DATE May 10, 2008
 BOOK 16683 PAGE 1
 ORDERED BY: David L. Wickland

as of th

1 Jul

Date:

219-769-5012
 677-4466
 REALTOR'S Association of REALTORS, Inc. (NYS) legal advice.
 the Indiana Association of REALTORS, if not understood seek legal advice.
 legally binding IAR 2020

1
 2
 3
 4
 5
 6
 7
 8
 9
 10
 11
 12
 as
 Lake
 (zip code) legally described as: YOUNG'S
 County

id
 payment
 rted today!
 ke. PAYEE

Buyer's Seller

County, Indiana. ... City of Gary, Lake County, Indiana, ... Lots 1 and ... consisting of approximately 8,712

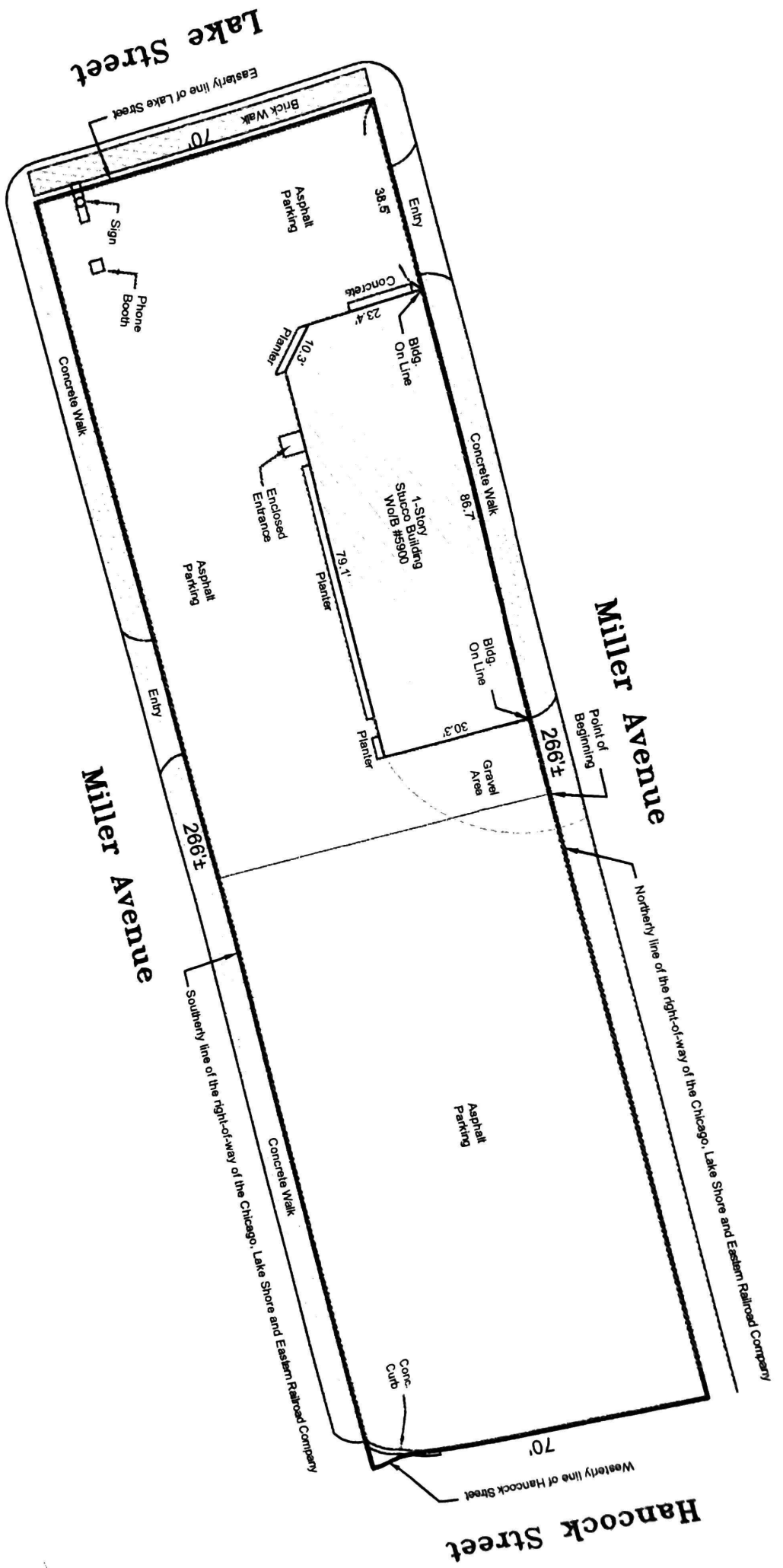

TO: The Michael M. Gantz Trust



ed t
p
eym
e

Zarko Sekerez & Associates, Inc.

116 West Clark Street
Post Office Box 903
Crown Point, Indiana 46307
PHONE: (219) 769-5012
FAX: (219) 663-7282
www.sekerez.com



SURVEYOR LOCATION REPORT

ORDER NO. 16683

5900 & 5960 Miller Avenue
Gary, Indiana

Part of the North half of the Southeast Quarter of Section 6, Township 36 North, Range 7 West of the 2nd P.M., beginning at the point in the Northerly line of the right-of-way of the Chicago, Lake Shore and Eastern Railroad Company, formerly the right-of-way of the Lake Shore and Michigan Southern Railway Company, where said line is intersected by the Westerly line produced Southerly of Lots 1 and 2, in Ryan's Sub-division, being a subdivision of part of Block 12 in the former Town of Miller, now a part of the City of Gary; thence Westerly along said Northerly line of said right-of-way to the point of intersection thereof with the Easterly line of Lake Street; thence Southerly along the Easterly line of Lake Street to the point of intersection thereof, with the Southerly line of the right-of-way of the Railway Company as now located; thence Easterly along said line of right-of-way, last described, to the point of intersection thereof with the Westerly line produced Southerly of said Lots 1 and 2; thence Northerly along said Westerly line produced of said Lots 1 and 2 to the place of beginning, in the City of Gary, Lake County, Indiana, and commonly known as 5900 Miller Avenue, Gary, Indiana 46403; and the additional and adjacent lot consisting of approximately 8,712 square feet commonly known as 5960 Miller Avenue, Gary, Lake County, Indiana.

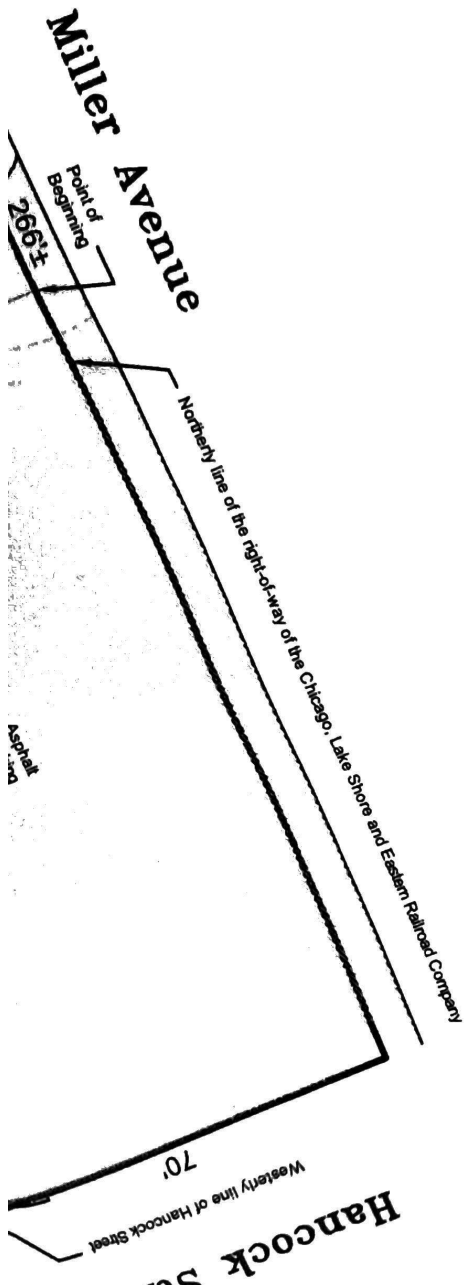



D.O.

The legal description noted on this plat was provided by the client and must be compared with deed and/or title policy. For building restrictions and/or easements refer to your deed, contract, title policy, and/or zoning regulations. This plat is valid only if it contains the original signature and embossed seal of the surveyor. Boundary dimensions are based on the public records and/or description provided. This plat is valid for six (6) months from the date shown and should not be relied on thereafter. No dimensions should be assumed by scale measurements upon the plat.

SCALE 1 IN = 30 FT.

DATE May 10, 2008

BOOK 16683 PAGE 1

ORDERED BY: David L. Wickland

D E N T I A L
E I N I S
B E
T T S O R