

savills

INVESTMENT  
SALE

# 3.14 Acre Auto Service Retail Center

SWEETWATER CENTER  
200 DAVIS DRIVE, STERLING, VA

## INVESTMENT HIGHLIGHTS

Sale Price:  
**+/- \$10.5 M**

2022 NOI:  
**+/- \$630,000**

**3.14**  
Acres

**19,485 SF**  
Total (multiple bldgs.)

**Longterm**  
Leases

## OVERVIEW

Savills is pleased to offer for sale to qualified investors, an attractive Metropolitan Washington, D.C. area auto-service retail center located in Sterling, Loudoun County, VA.

The property was developed for auto-service and car wash uses and is leased to multiple auto-service tenants including Mr. Tire (a Monro company), Autobell Car Wash, Inc., Bubble & Shine Self-Serve Wash and Sunoco/Food Mart. Sweetwater is located at the intersection of Sterling Boulevard and Davis Drive north of Washington Dulles International Airport in rapidly growing, amenity-rich Loudoun County, which boasts the nation's highest per household income. In addition to Dulles Airport, major area employers include Verizon, Raytheon, United Airlines, Amazon, Orbital Sciences and VISA International.



# 200 DAVIS DRIVE, STERLING, VA

## Property Information

<b>Property Name:</b>	Sweetwater Center
<b>Property Address:</b>	200 Davis Drive, Sterling, VA 20164
<b>County:</b>	Loudoun
<b>Current Use:</b>	Automobile Services Center
<b>Tax Map No.:</b>	033-37-6374 (Davis Drive) and 033-37-4969 (45655 Shepard Drive)
<b>Parcel Size:</b>	3.14 [136,778 SF]
<b>Building Size:</b>	19,485 SF (multiple buildings)
<b>Zoning:</b>	PD-1P (with special use permits)
<b>Location:</b>	NW corner Sterling Boulevard and Davis Drive
<b>Street Frontage:</b>	350' on Sterling Boulevard; 450' on Davis Drive and 320' on Shepard Drive
<b>Major Tenants:</b>	Autobell Car Wash, Mr. Tire (Monro), HT Auto Care, and Sunoco/Food Mart, Bubble & Shine DIY Car Wash
<b>Utilities (Water, Sewer, Electric, Gas):</b>	Onsite
<b>Storm Water:</b>	Regional
<b>Parcel Shape:</b>	Rectangular
<b>Property Dimensions:</b>	300' x 460' (Nominal)
<b>Surrounding Properties:</b>	Service industrial buildings north and east, vacant lot to west, Beltway Brewing Company and Truist Bank to south
<b>Net Operating Income:</b>	Provided w/ Confidentiality Agreement TBD



# Sweetwater Center • 200 Davis Drive, Sterling, VA

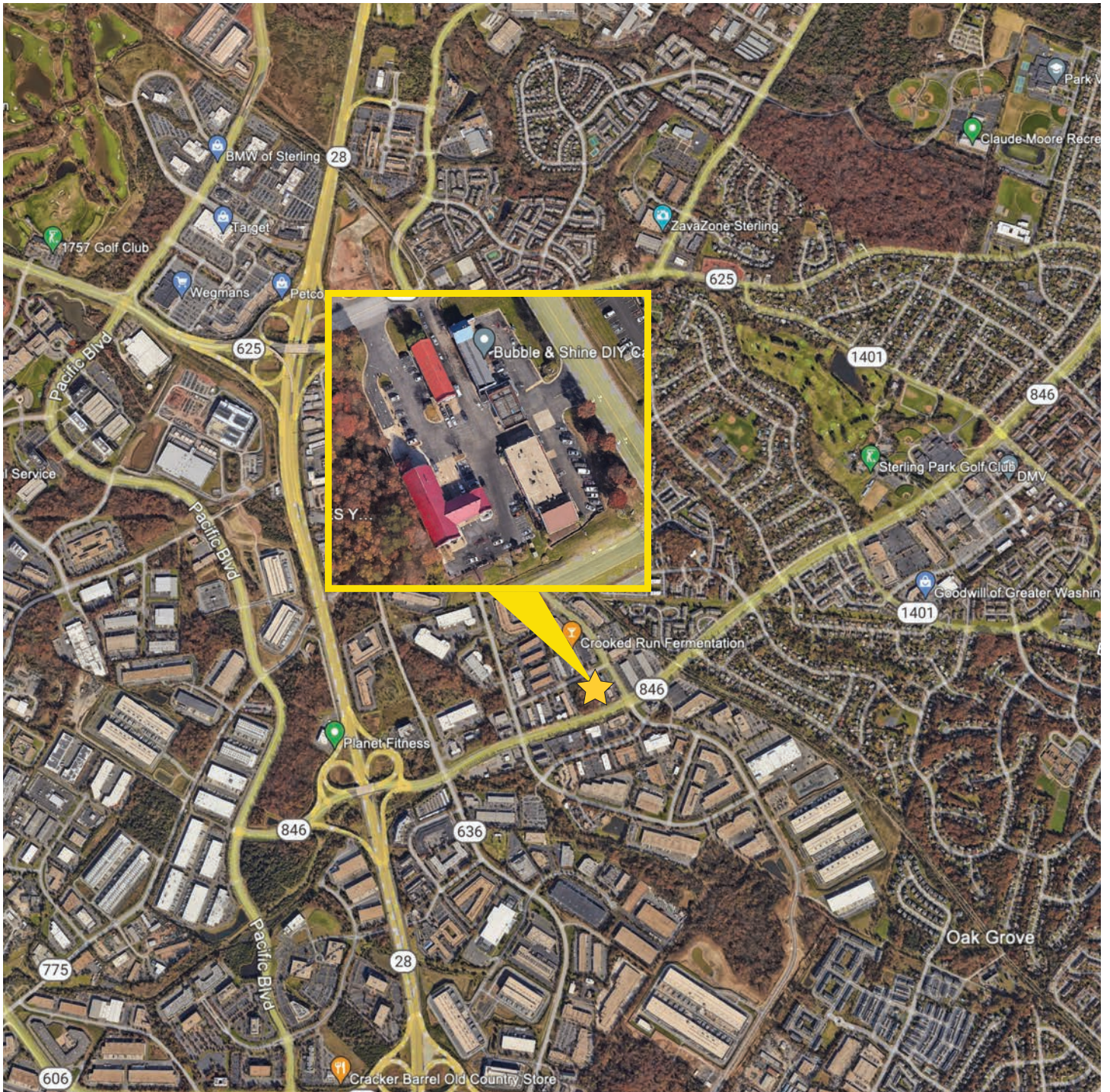

**Randy Atkins**  
703.827.6276  
RAtkins@savills.us

**Demetri Koutrouvelis**  
202.624.8509  
DKoutrouvelis@savills.us

The information contained in this communication has been obtained from a variety of sources believed to be reliable but has not been verified. NO WARRANTY OR REPRESENTATION, EXPRESS OR IMPLIED, IS MADE AS TO THE CONDITION OF THE PROPERTY OR ACCURACY OR COMPLETENESS OF THE INFORMATION CONTAINED HEREIN AND SAME IS SUBMITTED SUBJECT TO ERRORS, OMISSIONS, CHANGE OF PRICE, RENTAL OR OTHER CONDITIONS, WITHDRAWAL WITHOUT NOTICE AND TO ANY SPECIFIC CONDITIONS IMPOSED BY THE PROPERTY OWNER OR LESSOR.