

1ST FLOOR

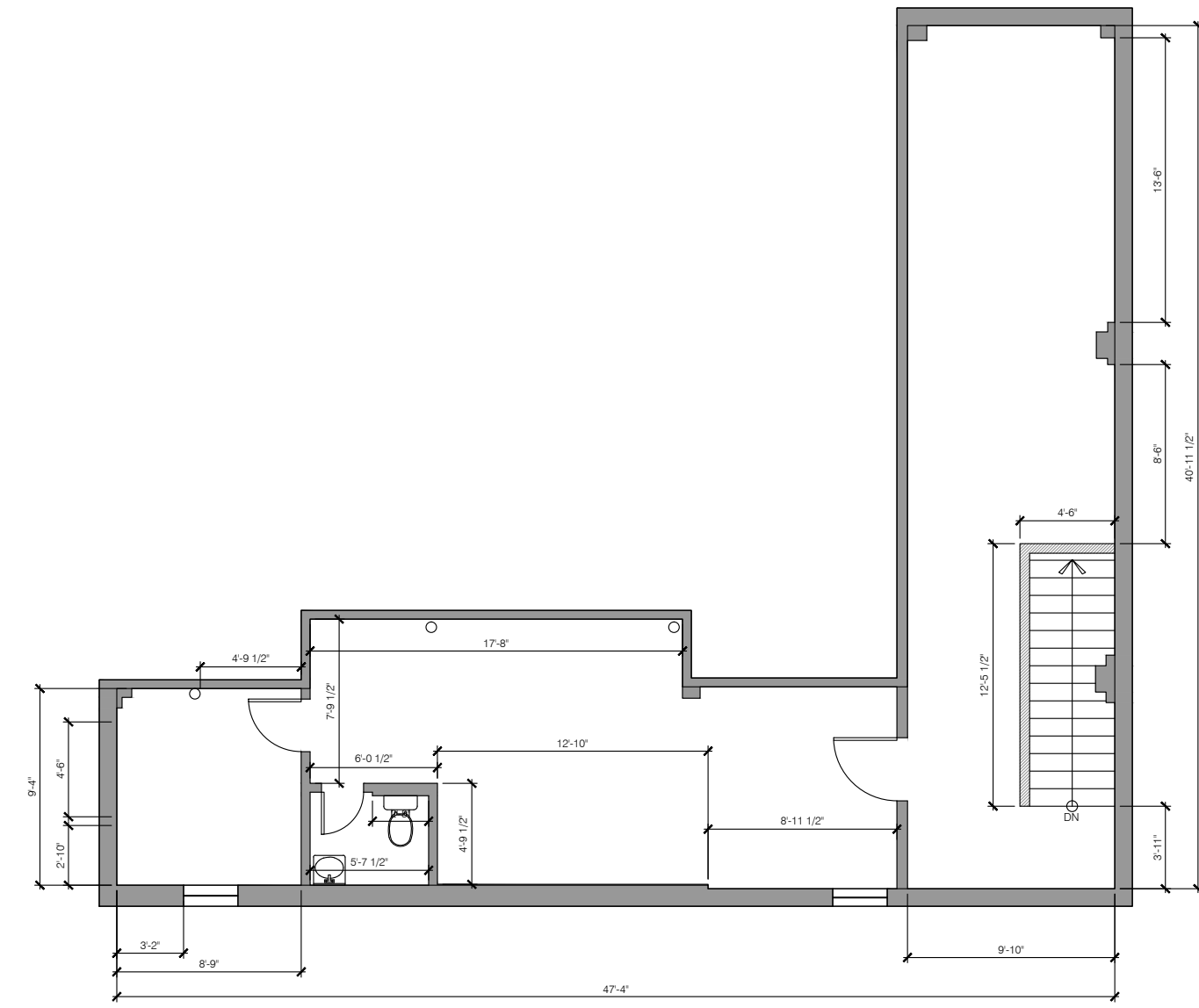

MEZZANINE LEVEL

1 NICK DIAZ - AS BUILT FLOOR PLAN
SCALE: 1/8" = 1'-0"

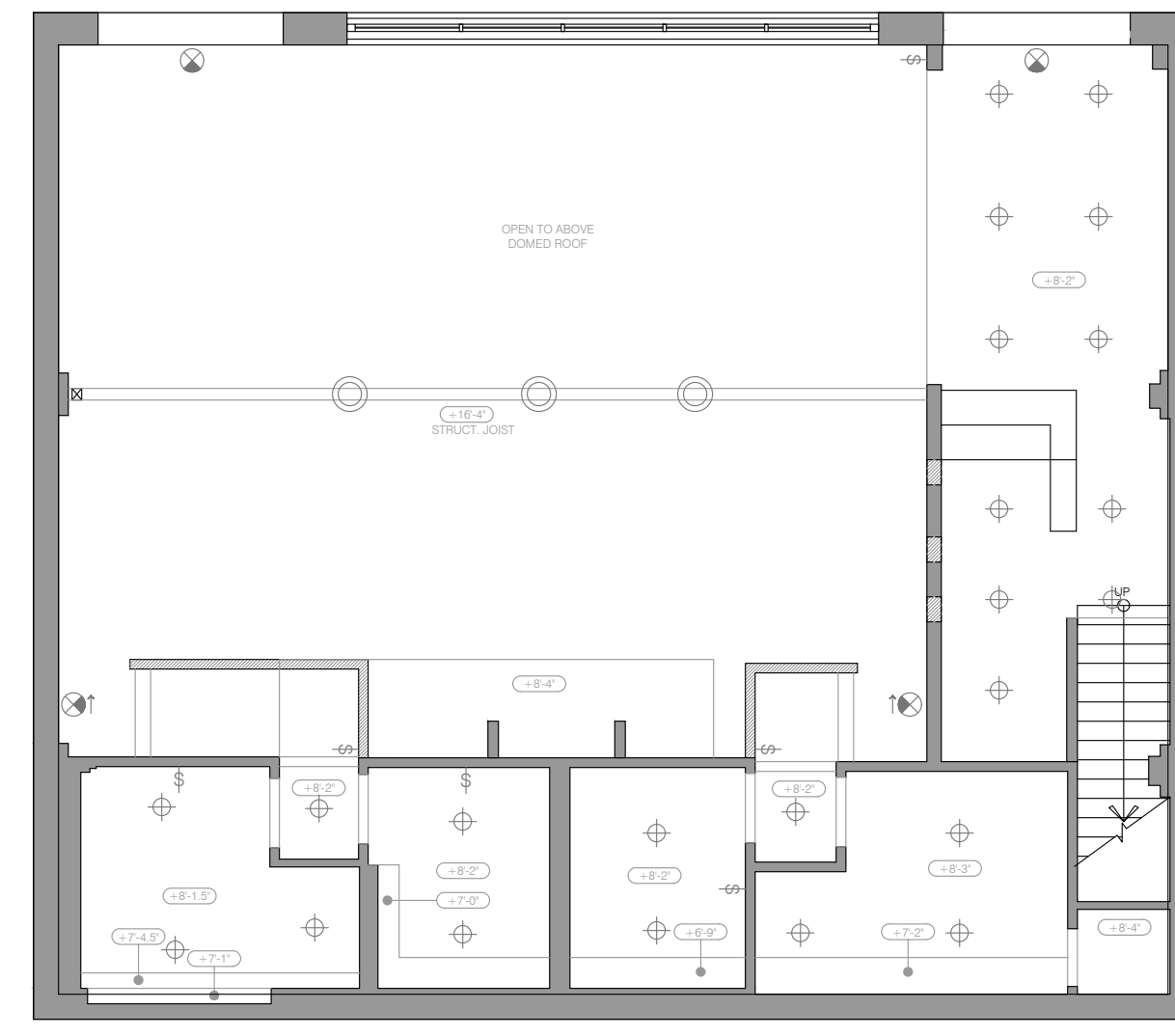

1ST FLOOR

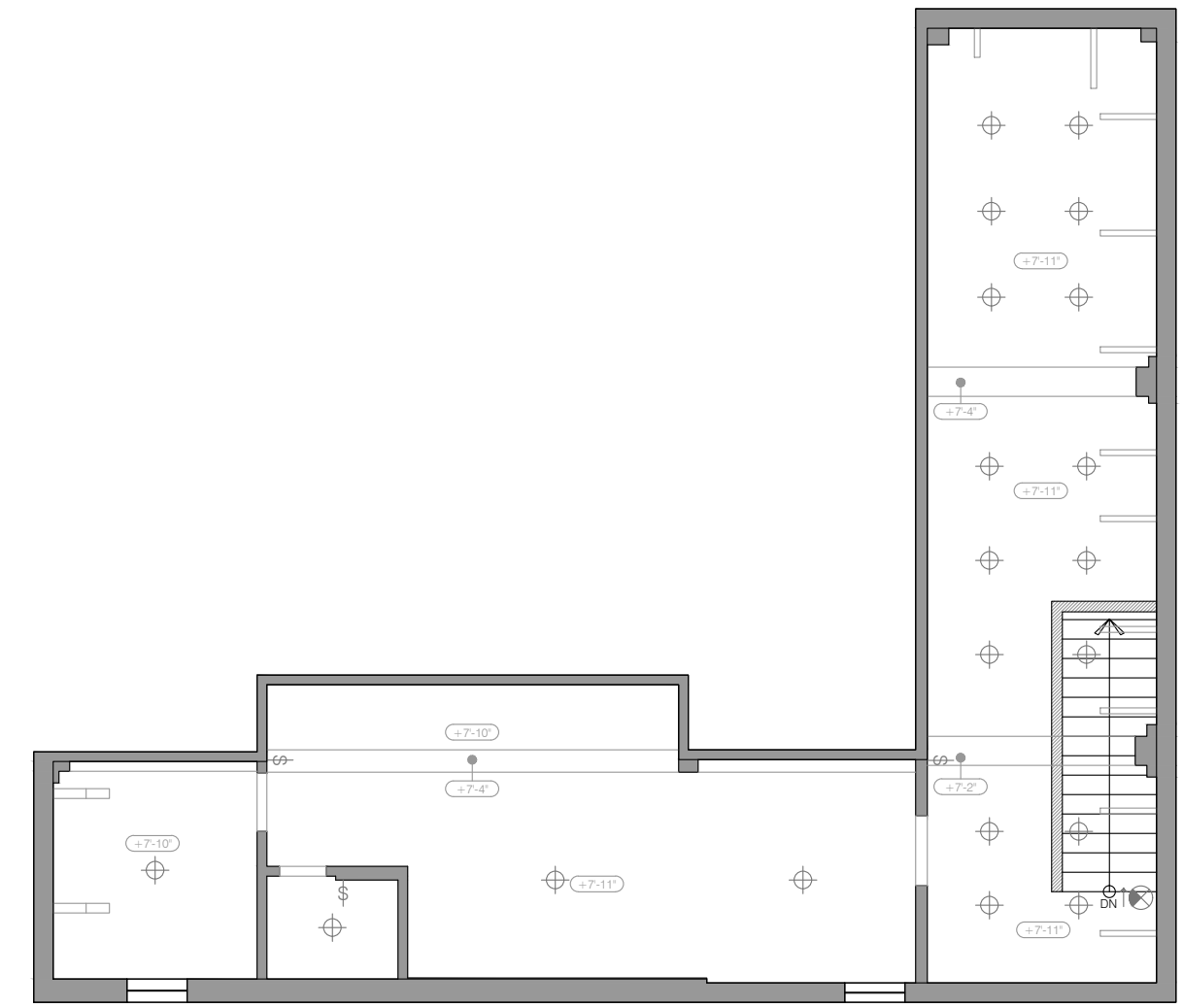

MEZZANINE LEVEL

2 NICK DIAZ - AS BUILT REF. CEILING PLAN
SCALE: 1/8" = 1'-0"

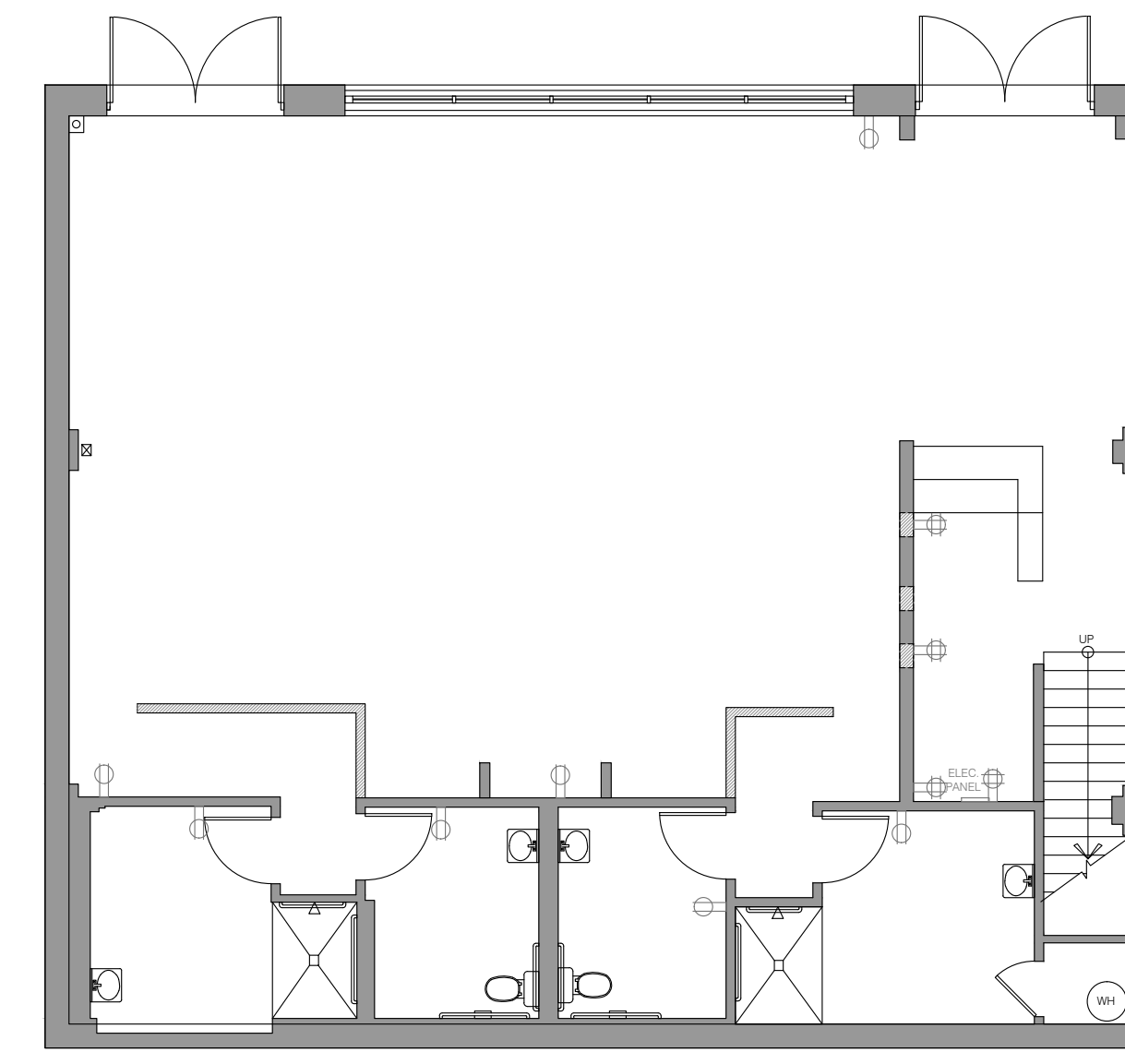

1ST FLOOR

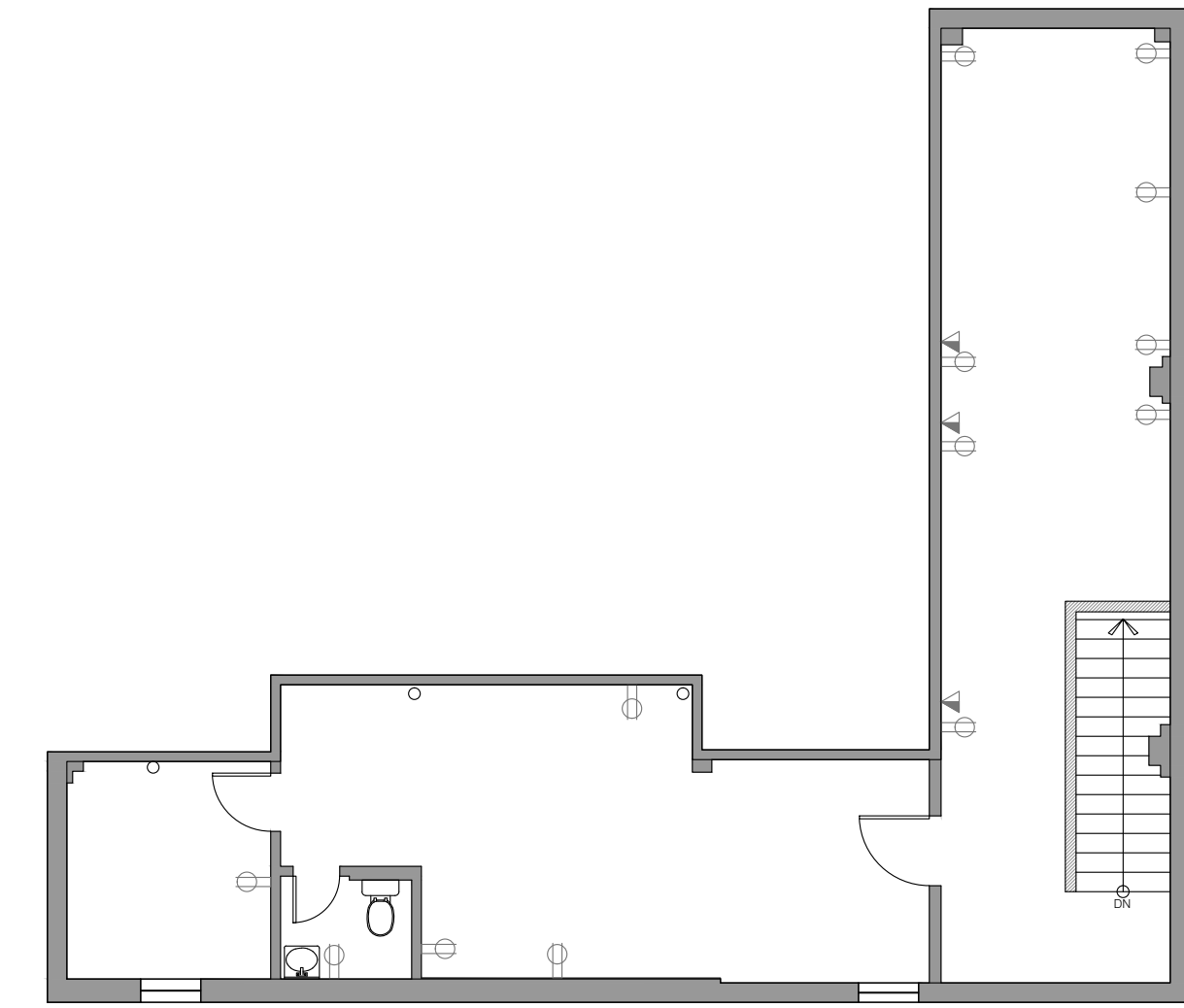

MEZZANINE LEVEL

3 NICK DIAZ - AS BUILT REF. CEILING PLAN
SCALE: 1/8" = 1'-0"

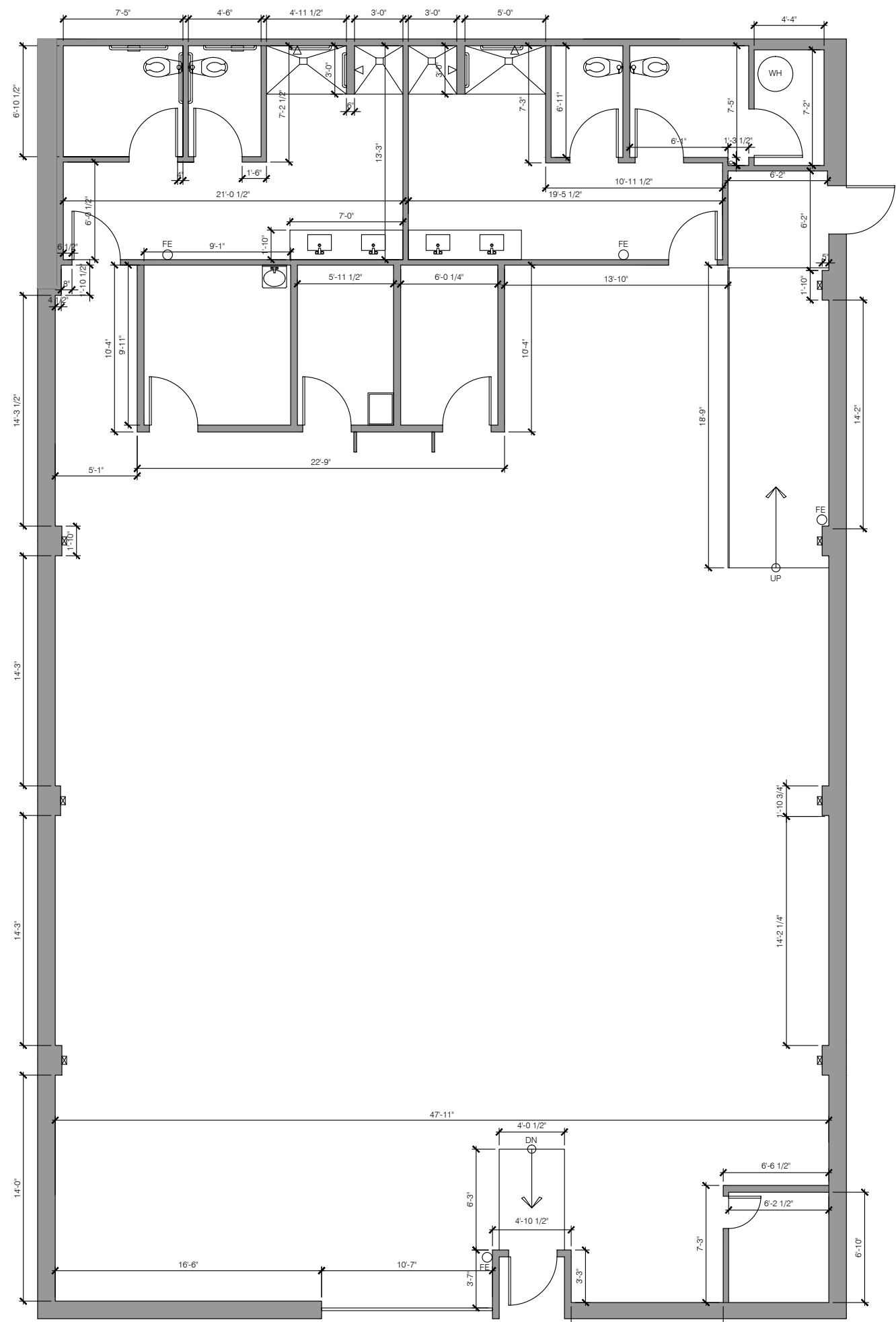

1ST FLOOR

4 GYM - AS BUILT FLOOR PLAN
SCALE: 1/8" = 1'-0"

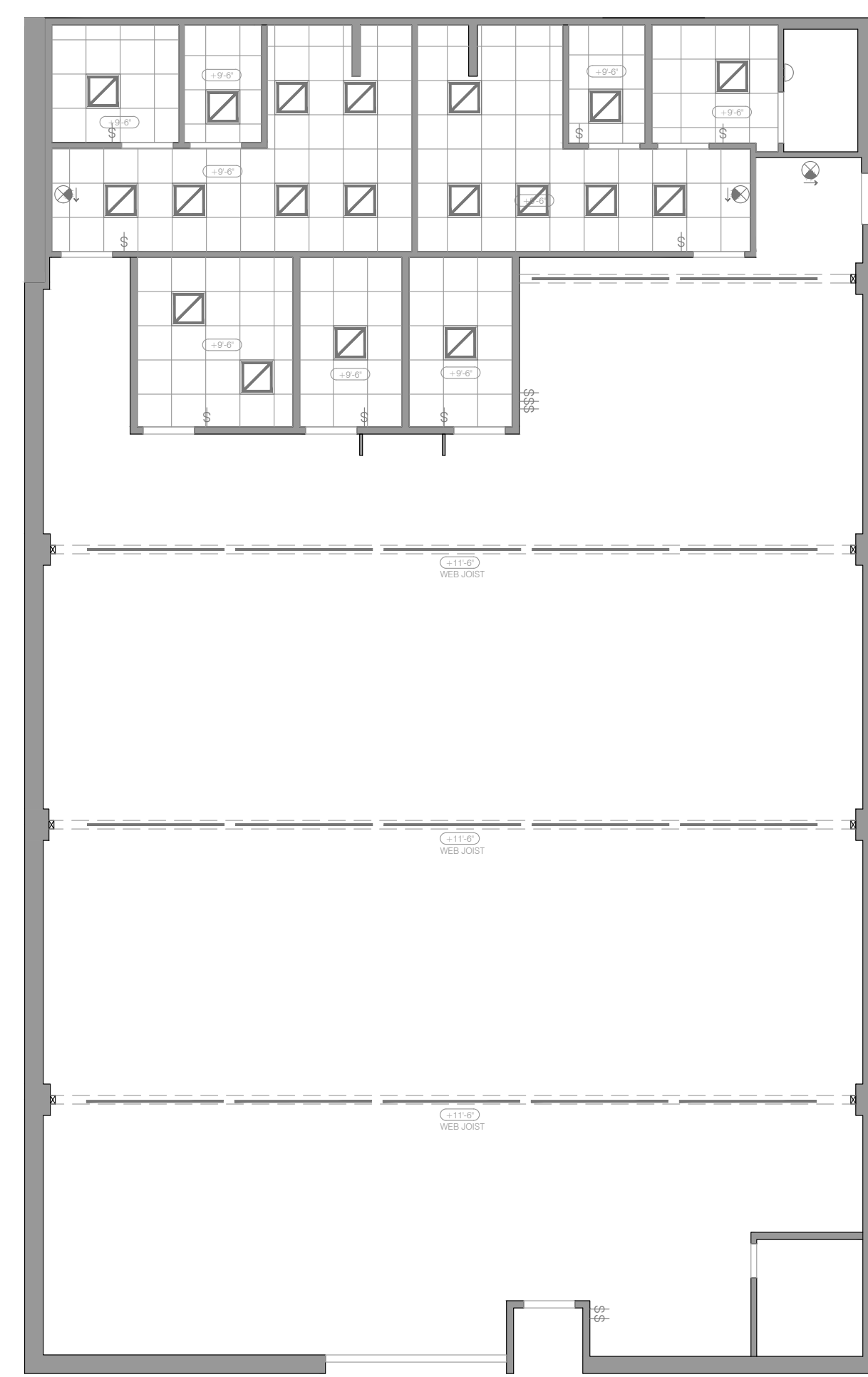

1ST FLOOR

5 GYM - AS BUILT REF. CEILING PLAN
SCALE: 1/8" = 1'-0"

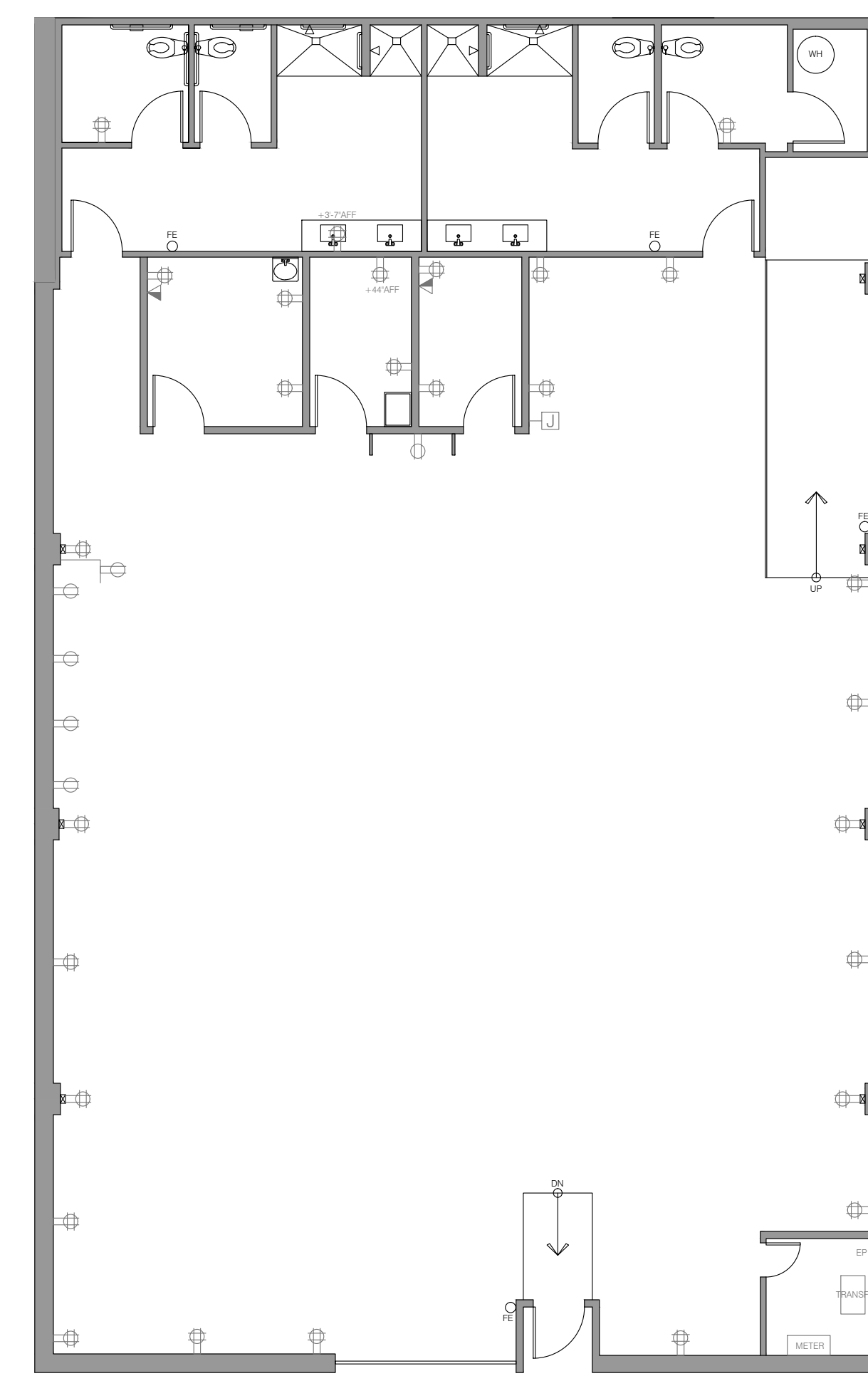

1ST FLOOR

6 GYM - AS BUILT POWER/DATA PLAN
SCALE: 1/8" = 1'-0"

FLOOR PLAN LEGEND

- EXISTING FULL HEIGHT WALL
- EXISTING FULL LOW WALL - HEIGHT INDICATED: +X'-X" AFF
- EXISTING DOOR
- EXISTING WINDOW
- FE INDICATES EXISTING FIRE EXTINGUISHER
- WH INDICATES WATER HEATER TANK

REF. CEILING PLAN LEGEND

- EXISTING 2 X 2 LIGHT FIXTURE
- EXISTING 8 TUBE LIGHTS
- EXISTING PENDANT LIGHT FIXTURE
- EXISTING DOWNLIGHTS
- EXISTING EXIT SIGN
- EXISTING LIGHT SWITCH
- +9'-6" INDICATES CEILING HEIGHT

POWER / DATA PLAN LEGEND

- EXISTING DUPLEX OUTLET
- EXISTING QUAD OUTLET
- EXISTING OPEN JUNCTION BOX WITH WIRING
- EXISTING TELE / DATA OUTLET
- EXISTING BLANK PLATE
- EP INDICATES ELECTRICAL PANEL

KEY PLAN

SANTA MONICA BLVD.

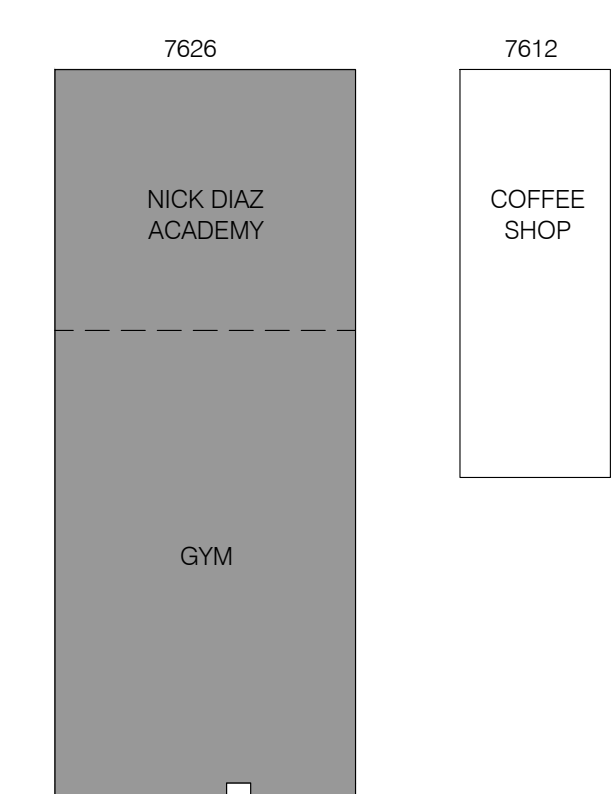

COMPANY:

TOSH BERMAN AS BUILT

7612-7676 SANTA MONICA BLVD.
WEST HOLLYWOOD, CA







JOB NUMBER	8647
DATE	12/08/20
DRAWN BY	MT
CHECKED BY	MT/MS

SHEET TITLE:
AS-BUILT
PLANS



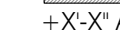



SHEET NO.:

AB-01







FLOOR PLAN LEGEND

-  EXISTING FULL HEIGHT WALL
-  EXISTING FULL LOW WALL - HEIGHT INDICATED: +X'-X" AFF
-  EXISTING DOOR
-  EXISTING WINDOW
-  INDICATES EXISTING FIRE EXTINGUISHER
-  INDICATES WATER HEATER TANK

REF. CEILING PLAN LEGEND

-  EXISTING 2 X 2 LIGHT FIXTURE
-  EXISTING 8 TUBE LIGHTS
-  EXISTING PENDANT LIGHT FIXTURE
-  EXISTING DOWNLIGHTS
-  EXISTING EXIT SIGN
-  EXISTING LIGHT SWITCH
-  INDICATES CEILING HEIGHT

POWER / DATA PLAN LEGEND

-  EXISTING DUPLEX OUTLET
-  EXISTING QUAD OUTLET
-  EXISTING OPEN JUNCTION BOX WITH WIRING
-  EXISTING TELE / DATA OUTLET
-  EXISTING BLANK PLATE
-  INDICATES ELECTRICAL PANEL

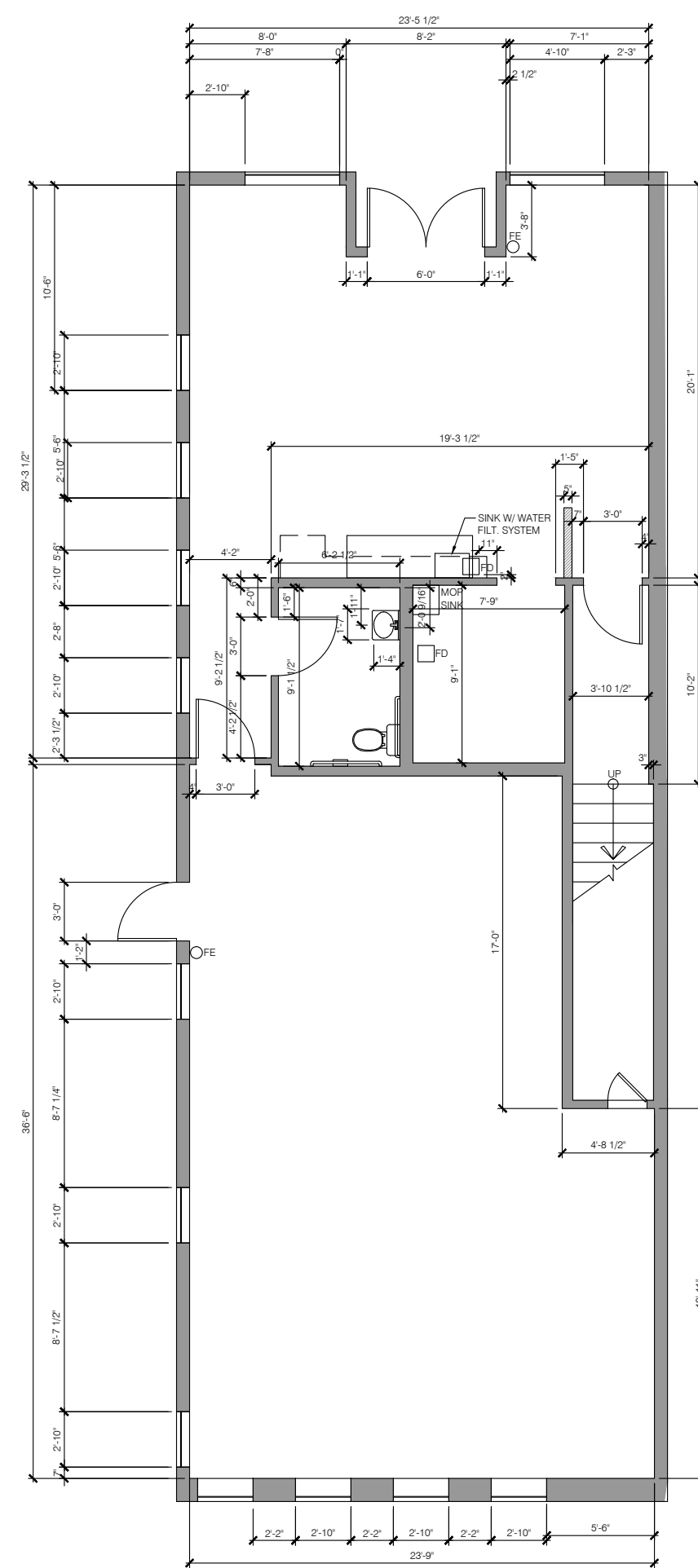

1ST FLOOR

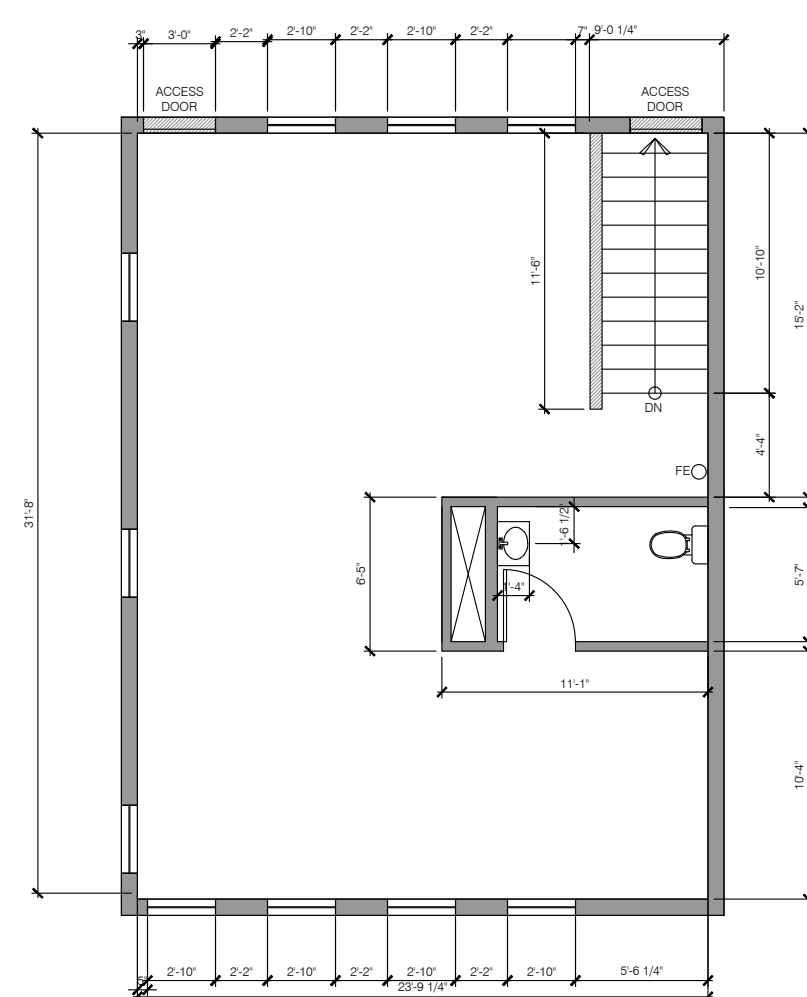

2ND FLOOR

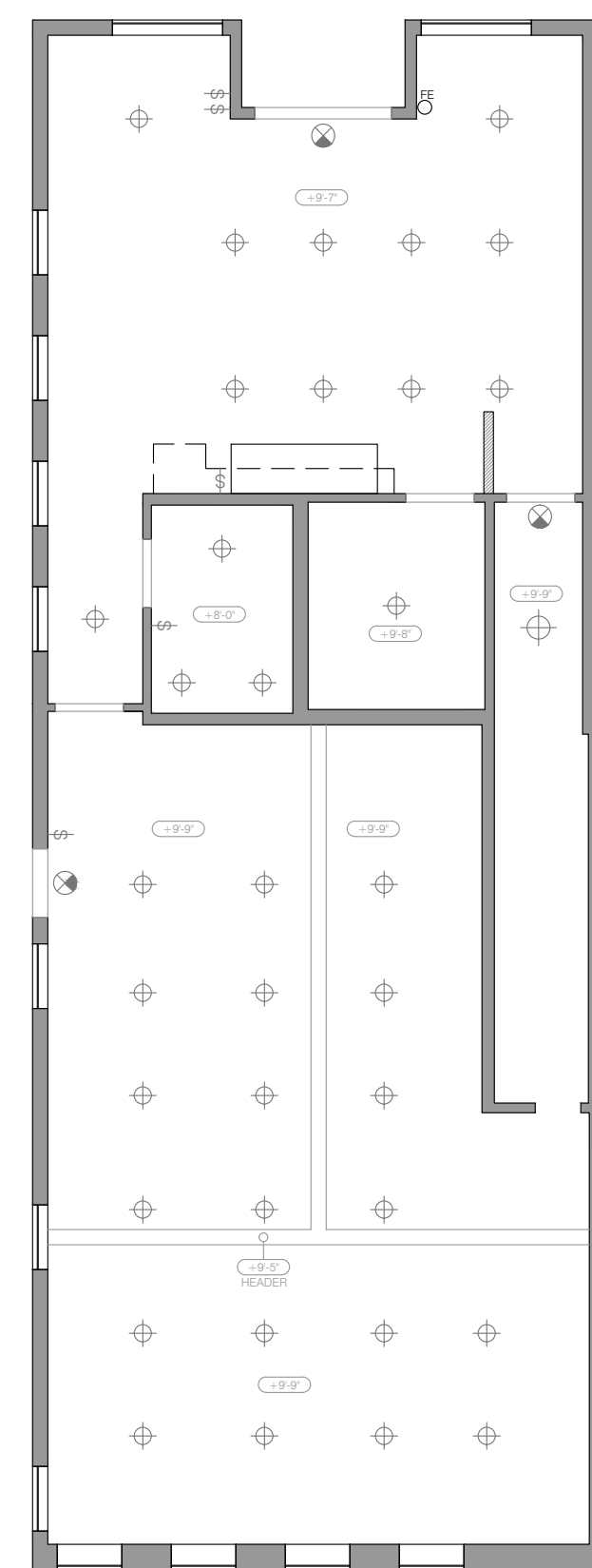

1ST FLOOR

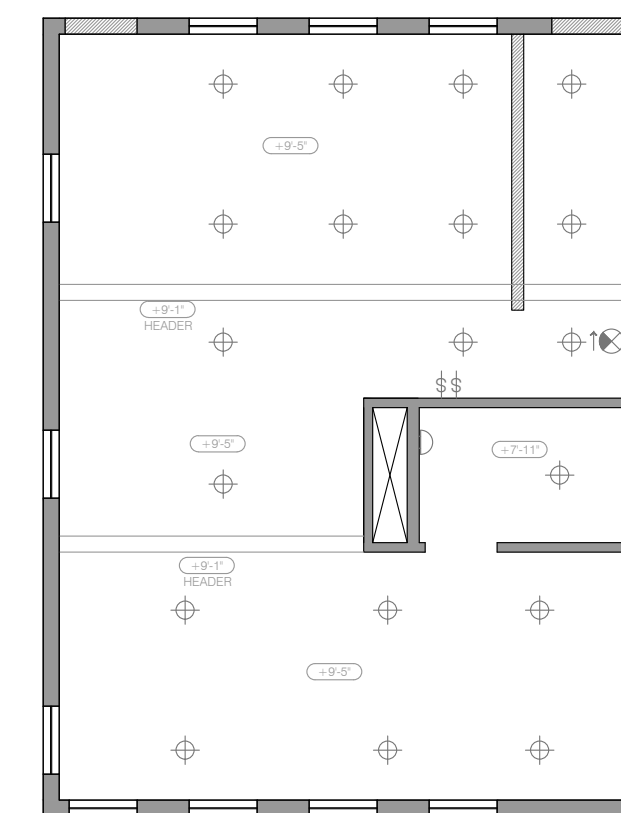

2ND FLOOR

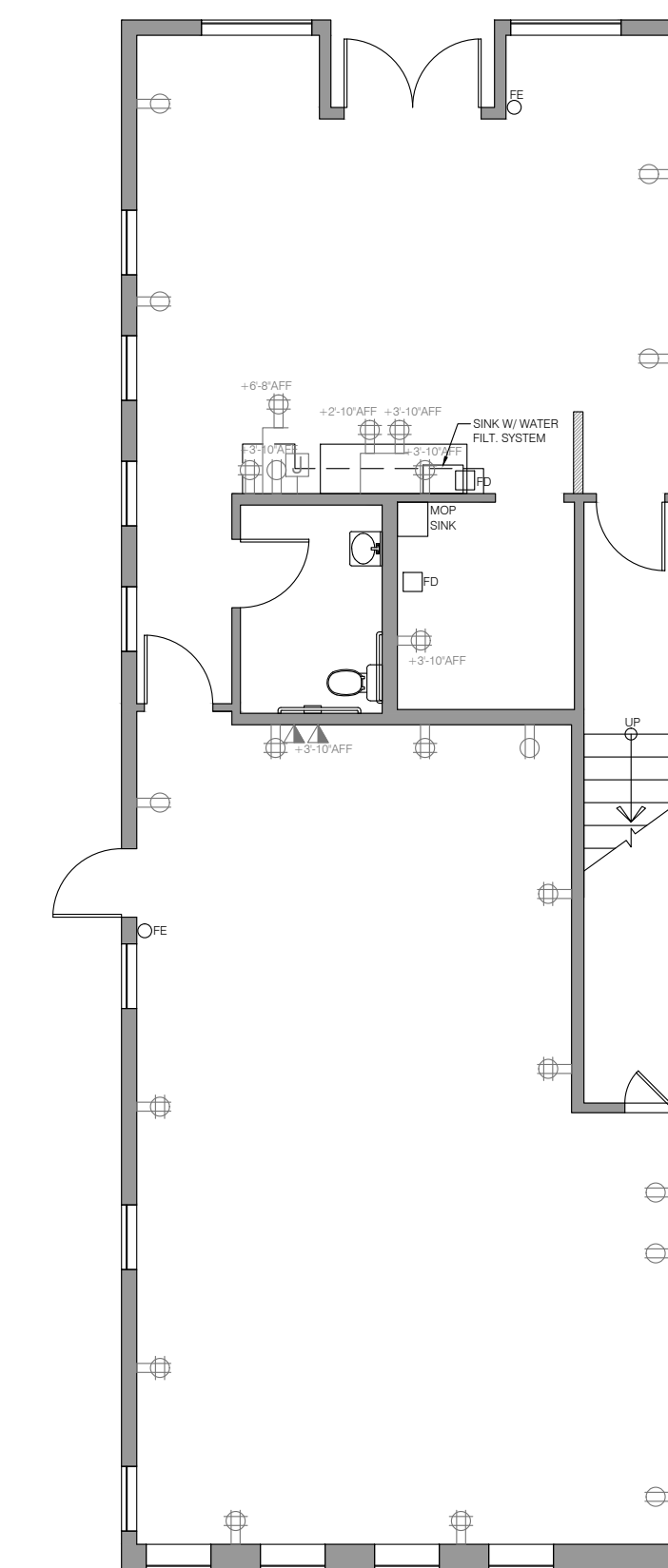

1ST FLOOR

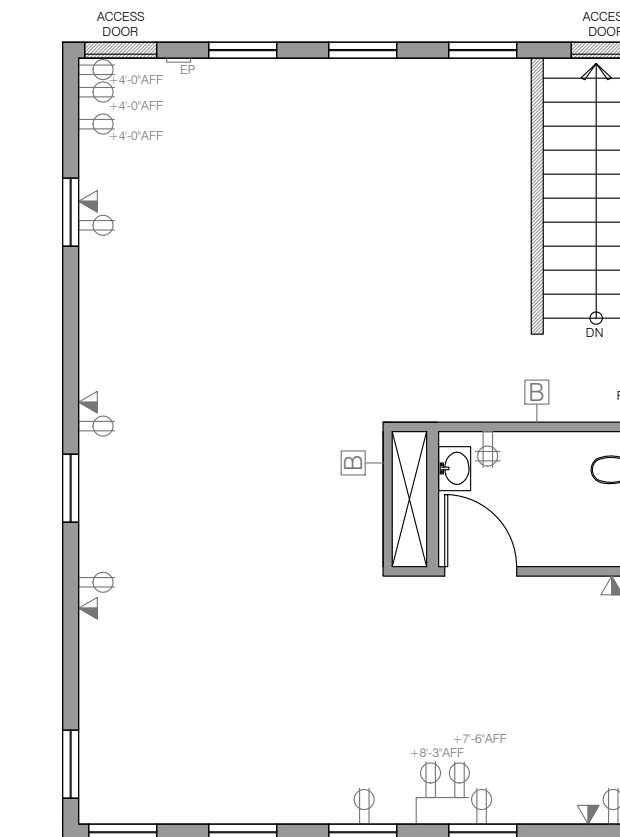

2ND FLOOR

1 COFFEE SHOP - AS BUILT FLOOR PLAN
SCALE: 1/8" = 1'-0"

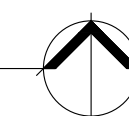

1 COFFEE SHOP - AS BUILT REF. CEILING PLAN
SCALE: 1/8" = 1'-0"

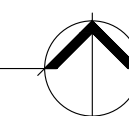

1 COFFEE SHOP - AS BUILT POWER/DATA PLAN
SCALE: 1/8" = 1'-0"

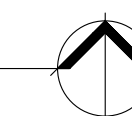

KEY PLAN
SANTA MONICA BLVD.

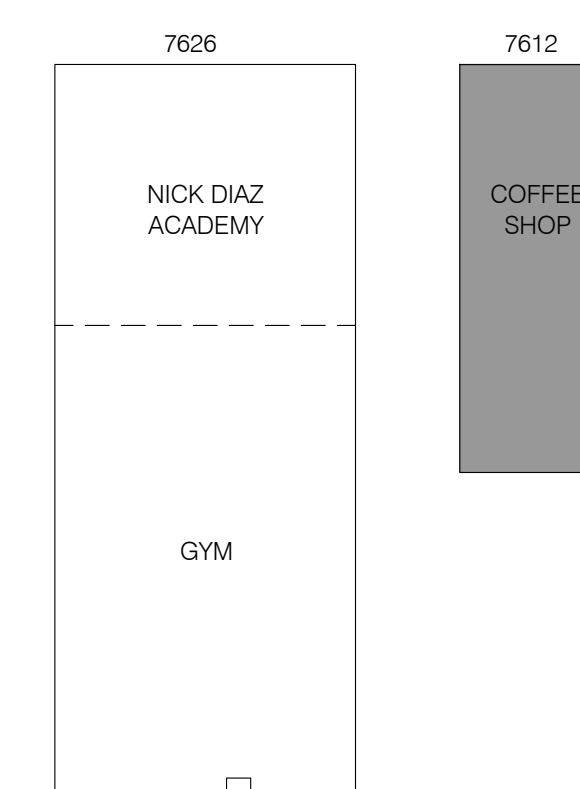

COMPANY:

TOSH BERMAN AS BUILT

7612-7676 SANTA MONICA BLVD.
WEST HOLLYWOOD, CA

JOB NUMBER: 8647
DATE: 12/08/20
DRAWN BY: MT
CHECKED BY: MT/MS

SHEET TITLE:
AS-BUILT PLANS

SHEET NO.:
AB-02