

Mark's Club, S.E.
 FL Reg 80371

| No. | Date | Revision |
|-----|----------|----------|
| 1 | 03/20/20 | Issue |
| 2 | 03/20/20 | Issue |
| 3 | 03/20/20 | Issue |
| 4 | 03/20/20 | Issue |
| 5 | 03/20/20 | Issue |
| 6 | 03/20/20 | Issue |
| 7 | 03/20/20 | Issue |
| 8 | 03/20/20 | Issue |
| 9 | 03/20/20 | Issue |
| 10 | 03/20/20 | Issue |
| 11 | 03/20/20 | Issue |
| 12 | 03/20/20 | Issue |
| 13 | 03/20/20 | Issue |
| 14 | 03/20/20 | Issue |
| 15 | 03/20/20 | Issue |
| 16 | 03/20/20 | Issue |
| 17 | 03/20/20 | Issue |
| 18 | 03/20/20 | Issue |
| 19 | 03/20/20 | Issue |
| 20 | 03/20/20 | Issue |

Project Number
 22-0280

Sheet Name
Overall Site Plan

Sheet Number
C3.0

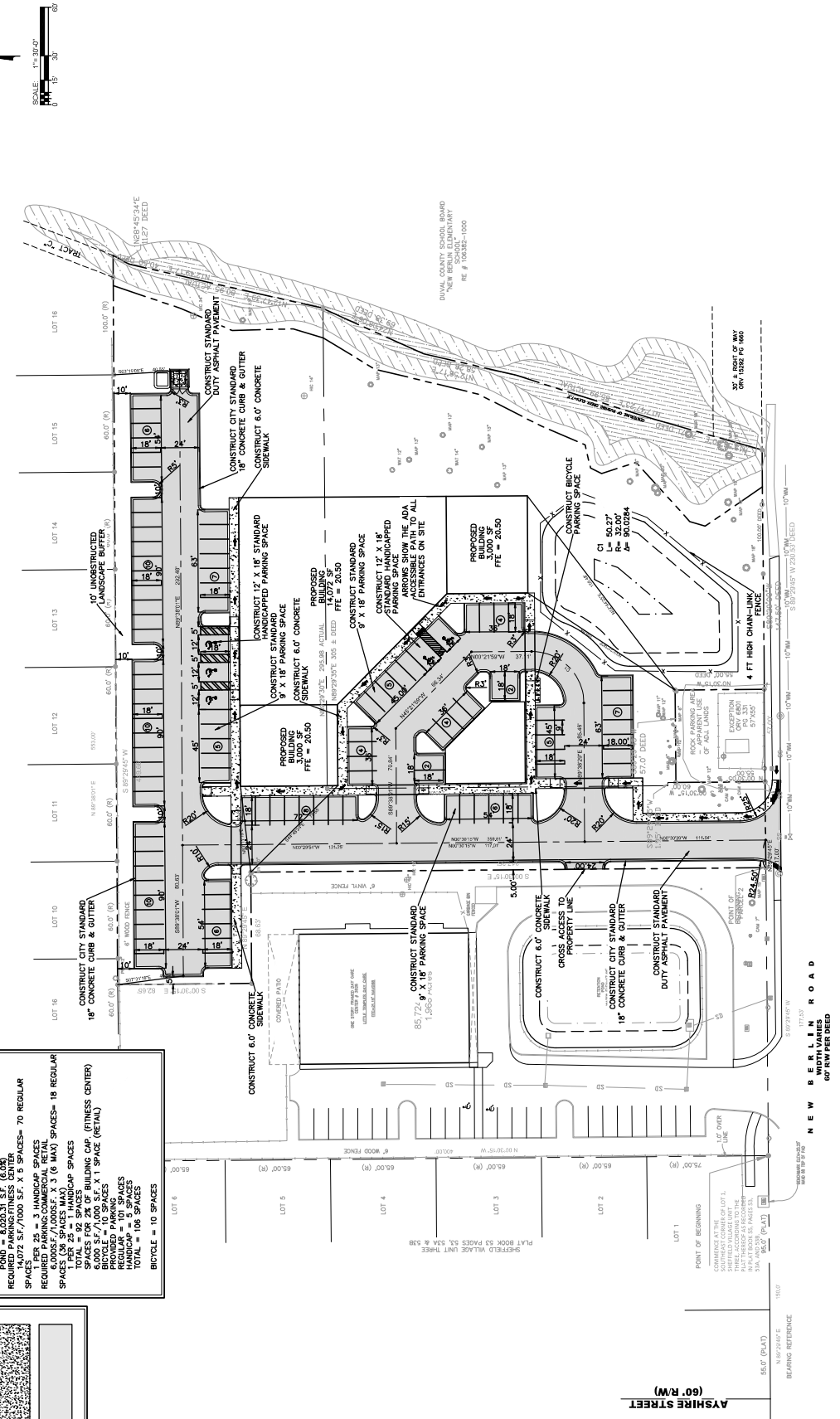
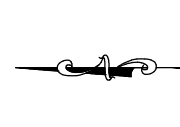

- GENERAL GEOMETRY NOTES:**
1. ALL CONSTRUCTION SHALL BE DONE IN ACCORDANCE WITH COJ REQUIREMENTS, LATEST EDITION.
 2. ALL DIMENSIONS ARE TO FACE OF CURB UNLESS SHOWN OTHERWISE ON THIS PLAN.
 3. ALL CURB AND GUTTER SHALL BE CONSTRUCTED ON-SITE. REFER TO ARCHITECTURAL PLANS. IF DIMENSIONS DIFFER FROM THOSE SHOWN ON ARCHITECTURAL PLANS, THE CONTRACTOR SHALL VERIFY ALL DIMENSIONS WITH THE BUILDING DEPARTMENT PRIOR TO CONSTRUCTION.
 4. THE BUILDING CONTRACTOR SHALL VERIFY ALL DIMENSIONS WITH THE BUILDING DEPARTMENT PRIOR TO CONSTRUCTION.
 5. ALL PERMANENT MARKINGS SHALL BE EXTENDED THERMOPLASTIC AND SHALL MEET THE CURRENT CITY AND FDOT STANDARD SPECIFICATIONS, LATEST EDITION.
 6. SEE SHEET C1.1 FOR GENERAL NOTES.
 7. SEE SHEET C1.1 FOR SITE DETAILS.

SITE DEVELOPMENT SUMMARY:

REAL ESTATE NO (REF): 199836 0210, 199536 0225
 SITE AREA = 3.40 ACRES
 LAND USE = COMMERCIAL
 ZONING = PUD (ORDINANCE 74-173-182 IN COMPLIANCE WITH THE CITY OF JACKSONVILLE ZONING ORDINANCE)
 L.S.R. = 45%
 F.A.R. = 144 (50% MAX)
 SETBACKS: FRONT = 10', SIDE = 5', REAR = 10'
 BUILDING HEIGHT = 35' (MAX.)
 POND AREA: BUILDING = 20,072 S.F. (0.46 ACRES)
 REQUIRED PARKING/FITNESS CENTER: 14,072 S.F./1,000 S.F. X 5 SPACES= 70 REGULAR SPACES (38 SPACES MAX) (0.30 ACRES)
 TOTAL 282 SPACES
 TOTAL 282 SPACES
 SPACES FOR 24' OF BUILDING CAP. (FITNESS CENTER) BICYCLE / 10 SPACES X 1 SPACE (RETAIL)
 PROVIDED PARKING: BICYCLE = 5 SPACES
 HANDICAP = 5 SPACES
 TOTAL = 108 SPACES
 BICYCLE = 10 SPACES

LEGEND:

| | |
|----------|--------------------------|
| [Symbol] | RETAINING WALL |
| [Symbol] | PROPERTY LINE |
| [Symbol] | FENCE (CHAINLINK) |
| [Symbol] | FENCE (WOODEN) |
| [Symbol] | BRL |
| [Symbol] | FLASHMENT |
| [Symbol] | CURB & GUTTERLINE |
| [Symbol] | LOT LINE |
| [Symbol] | POUND (TOB) |
| [Symbol] | DITCH (TOB) |
| [Symbol] | CONCRETE |
| [Symbol] | PAVEMENT (STANDARD DUTY) |

BAKER EXPRESSLY RESERVES THE RIGHT TO MODIFY OR CHANGE ANY PART OF THIS PLAN WITHOUT NOTICE AND WITHOUT BEING RESPONSIBLE FOR ANY COSTS INCURRED BY THE CLIENT. THESE PLANS SHALL NOT BE DISTRIBUTED TO ANY PARTY WITHOUT THE WRITTEN CONSENT OF BAKER DESIGN BUILD. THESE PLANS, DRAWINGS AND DOCUMENTS ARE NOT TO BE REPRODUCED, COPIED OR USED IN ANY MANNER WITHOUT THE WRITTEN CONSENT OF BAKER DESIGN BUILD.

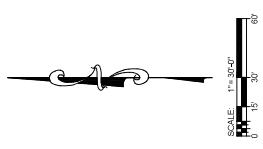

- GENERAL UTILITY NOTES:**
1. WATER MAINS SHALL BE (DR18) UNLESS SPECIFIED OTHERWISE ON THESE PLANS.
 2. MINIMUM DEPTH OF WATER MAIN AND SERVICE CONNECTIONS SHALL BE NO LESS THAN 36" UNLESS OTHERWISE SPECIFIED ON THESE PLANS.
 3. MAINTAIN A HORIZONTAL CLEARANCE OF TEN FEET (10') BETWEEN WATER MAIN AND SANITARY SEWER SERVICE.
 4. MAINTAIN A HORIZONTAL CLEARANCE OF ONE FOOT (12") BETWEEN WATER MAIN AND SANITARY SEWER SERVICE.
 5. ALL SANITARY SEWER PIPE SHALL BE (SDR35) UNLESS SPECIFIED OTHERWISE ON THESE PLANS.
 6. SANITARY SEWER CLEANOUTS SHALL BE SIX (6") INCHES UNLESS OTHERWISE SPECIFIED ON THESE PLANS.

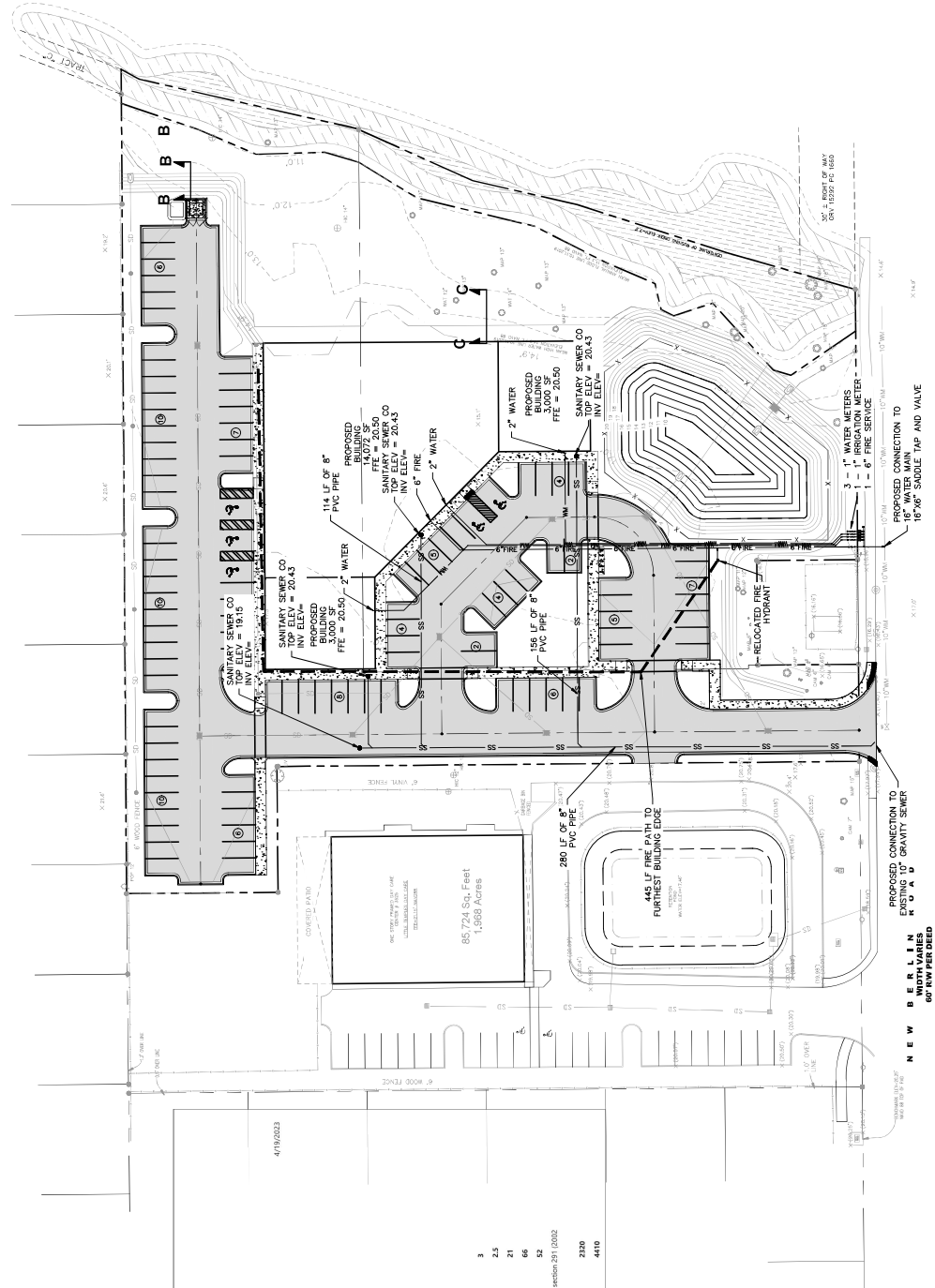

LEGEND

| |
|---------------------|
| FORCE MAIN |
| WATER MAIN |
| SANITARY SEWER MAIN |
| BACKFLOW PREVENTER |
| METER BOX |
| SERVICE WATER BOX |
| GATE VALVE |
| REDUCER |
| 90° BEND |
| 45° BEND |
| 22 1/2° BEND |
| 11 1/4° BEND |
| TEE |
| END CAP |
| SAMPLE POINT |
| FIRE HYDRANT |
| SAN. SEWER MANHOLE |
| PUMP OUT BOX |
| LIFT STATION |

JEA
Hydrant Flow Letter
Availability # 2023-0312 0323-0312-0301
Kyle Davis
Baker Design Build
219 N. Newman Street, 2nd Floor
Jacksonville, Florida 32202

Hydrant Flow Letter for New Berlin Gym
KYLE
A flow test was conducted on 03/13/2023 at 12:45 PM
The flow hydrant locations:
NEW SECTION NO. 250, E. OF AVSHIRE ST. E. (0854)
The static residual hydrant location:
NEW SECTION NO. 250, E. OF AVSHIRE ST. (0852)

| Number of Ports | Diameter of Ports (inch) | Pilot Pressure (psi) | Static Pressure (psi) | Residual Pressure (psi) |
|--|--------------------------|----------------------|-----------------------|-------------------------|
| 3 | 2.5 | 21 | 66 | 52 |
| The following computational results based on the above variables and NFPA section 291, (2002) editions are as follows: | | | | |
| Flow at Test (gpm) | 2200 | | | |
| Flow at 200 psi (gpm) | 4410 | | | |

4/11/2023
445 LF FIRE PATH TO FURTHEST BUILDING EDGE
280 LF OF 8" PVC PIPE
PROPOSED CONNECTION TO EXISTING 10" GRAVITY SEWER
NEW BERLIN WIDTH VARIES 60' RW PER DEED
AVSHIRE STREET (60' RW)

REPRODUCTION OF THIS DOCUMENT IS PROHIBITED WITHOUT THE WRITTEN CONSENT OF BAKER DESIGN BUILD, L.P. THESE PLANS SHALL NOT BE DISTRIBUTED TO ANY PARTY WITHOUT THE WRITTEN CONSENT OF BAKER DESIGN BUILD, L.P. THESE PLANS SHALL NOT BE DISTRIBUTED TO ANY PARTY WITHOUT THE WRITTEN CONSENT OF BAKER DESIGN BUILD, L.P.

| No. | Date | Revision |
|-----|----------|----------|
| 1 | 03/01/23 | Issue |
| 2 | 03/01/23 | Issue |
| 3 | 03/01/23 | Issue |
| 4 | 03/01/23 | Issue |
| 5 | 03/01/23 | Issue |
| 6 | 03/01/23 | Issue |
| 7 | 03/01/23 | Issue |
| 8 | 03/01/23 | Issue |
| 9 | 03/01/23 | Issue |
| 10 | 03/01/23 | Issue |

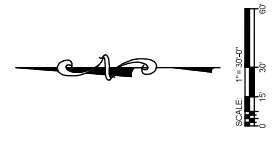

- GENERAL DRAINAGE NOTES:**
1. ALL DIMENSIONS ARE FROM THE FACE OF CURB UNLESS SHOWN OTHERWISE.
 2. REFER TO PAVING AND DRAINAGE DETAILS FOR PAVEMENT THICKNESS.
 3. REFER TO PAVING AND DRAINAGE DETAILS FOR PAVEMENT SLOPE.
 4. REFER TO PAVING AND DRAINAGE DETAILS FOR PAVEMENT JOINTS.
 5. REFER TO PAVING AND DRAINAGE DETAILS FOR PAVEMENT CURBS.
 6. REFER TO PAVING AND DRAINAGE DETAILS FOR PAVEMENT MANHOLES.
 7. REFER TO PAVING AND DRAINAGE DETAILS FOR PAVEMENT INLETS.
 8. REFER TO PAVING AND DRAINAGE DETAILS FOR PAVEMENT STORM SEWER INLETS.
 9. REFER TO PAVING AND DRAINAGE DETAILS FOR PAVEMENT STORM SEWER ENDS.
 10. REFER TO PAVING AND DRAINAGE DETAILS FOR PAVEMENT STORM SEWER ENDS.
 11. REFER TO PAVING AND DRAINAGE DETAILS FOR PAVEMENT STORM SEWER ENDS.
 12. REFER TO PAVING AND DRAINAGE DETAILS FOR PAVEMENT STORM SEWER ENDS.
 13. REFER TO PAVING AND DRAINAGE DETAILS FOR PAVEMENT STORM SEWER ENDS.
 14. REFER TO PAVING AND DRAINAGE DETAILS FOR PAVEMENT STORM SEWER ENDS.
 15. REFER TO PAVING AND DRAINAGE DETAILS FOR PAVEMENT STORM SEWER ENDS.
 16. REFER TO PAVING AND DRAINAGE DETAILS FOR PAVEMENT STORM SEWER ENDS.
 17. REFER TO PAVING AND DRAINAGE DETAILS FOR PAVEMENT STORM SEWER ENDS.
 18. REFER TO PAVING AND DRAINAGE DETAILS FOR PAVEMENT STORM SEWER ENDS.
 19. REFER TO PAVING AND DRAINAGE DETAILS FOR PAVEMENT STORM SEWER ENDS.
 20. REFER TO PAVING AND DRAINAGE DETAILS FOR PAVEMENT STORM SEWER ENDS.

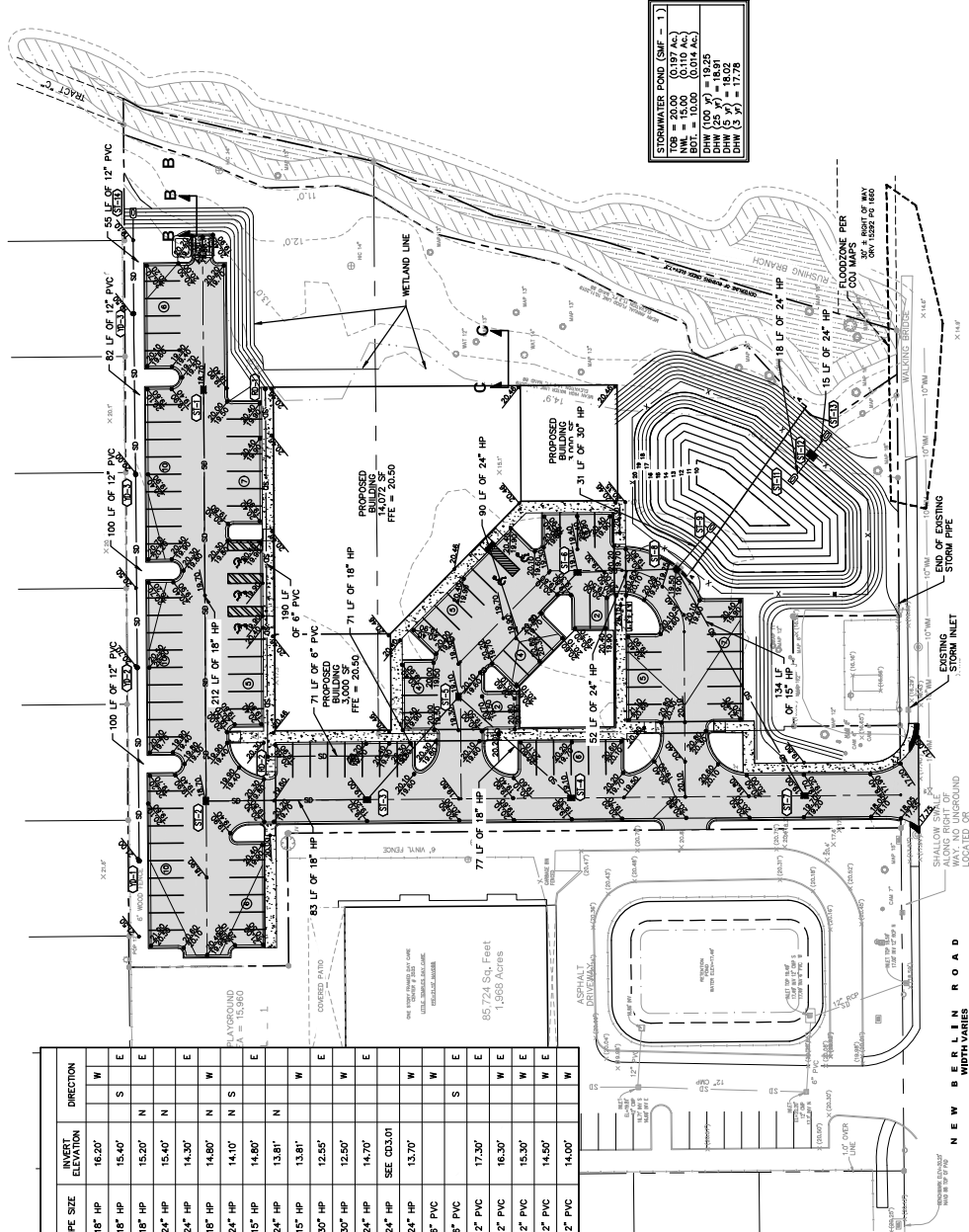

| STRUCTURE NUMBER | DRAINAGE AREA (AC) | STRUCTURE TYPE | PIPE SIZE | INVERT ELEVATION | DIRECTION | |
|------------------|--------------------|----------------------|-----------|------------------|-----------|---|
| | | | | | W | E |
| ST-1 | 0.21 | TYPE C INLET | 18" HP | 16.20' | | |
| ST-2 | 0.30 | TYPE C INLET | 18" HP | 15.40' | S | |
| ST-3 | 0.34 | TYPE C INLET | 18" HP | 15.20' | N | |
| ST-4 | 0.66 | TYPE C INLET | 24" HP | 14.30' | N | |
| ST-5 | 0.11 | TYPE C INLET | 18" HP | 14.80' | N | |
| ST-6 | 0.11 | TYPE C INLET | 24" HP | 14.10' | N | S |
| ST-7 | 0.06 | TYPE C INLET | 15" HP | 14.80' | | |
| ST-8 | 0.12 | CURB INLET | 24" HP | 13.81' | N | |
| ST-9 | | MES | 30" HP | 12.55' | | |
| ST-10 | | MES | 30" HP | 12.50' | | |
| ST-11 | | MES | 24" HP | 14.70' | | |
| ST-12 | | SEE DETAIL ON CD3.01 | 24" HP | SEE CD3.01 | | |
| ST-13 | | MES | 24" HP | 13.70' | | |
| RD-1 | | ROOF DRAIN | 6" PVC | | | |
| RD-2 | | ROOF DRAIN | 6" PVC | | | |
| YD-1 | | YARD DRAIN | 12" PVC | 17.30' | | |
| YD-2 | | YARD DRAIN | 20.70" | 16.30' | | |
| YD-3 | | YARD DRAIN | 20.00" | 15.30' | | |
| YD-4 | | YARD DRAIN | 18.50" | 14.50' | | |
| ST-14 | | 12" MES | 12" PVC | 14.00' | | |

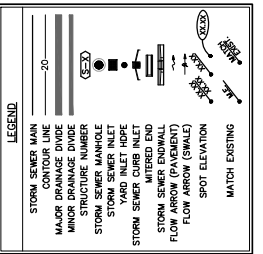

ASHIRE STREET (60' R/W)

NEW BERLIN ROAD (60' R/W PER DEED)

| No. | Date | Revision |
|-----|----------|----------|
| 1 | 03/20/21 | Issue |
| 2 | 03/23/21 | Issue |
| 3 | 04/02/21 | Issue |
| 4 | 05/02/21 | Issue |
| 5 | 05/11/21 | Issue |
| 6 | 05/11/21 | Issue |
| 7 | 05/11/21 | Issue |
| 8 | 05/11/21 | Issue |
| 9 | 05/11/21 | Issue |
| 10 | 05/11/21 | Issue |
| 11 | 05/11/21 | Issue |
| 12 | 05/11/21 | Issue |
| 13 | 05/11/21 | Issue |
| 14 | 05/11/21 | Issue |
| 15 | 05/11/21 | Issue |
| 16 | 05/11/21 | Issue |
| 17 | 05/11/21 | Issue |
| 18 | 05/11/21 | Issue |
| 19 | 05/11/21 | Issue |
| 20 | 05/11/21 | Issue |

Mark G. Cook, P.E.
FL Reg. 65071

BAKER Design Build
219 N. Newman Street, 2nd Floor, Jacksonville FL 32202
P 904.356.8520 F 904.559.2678
C/A No. 32489

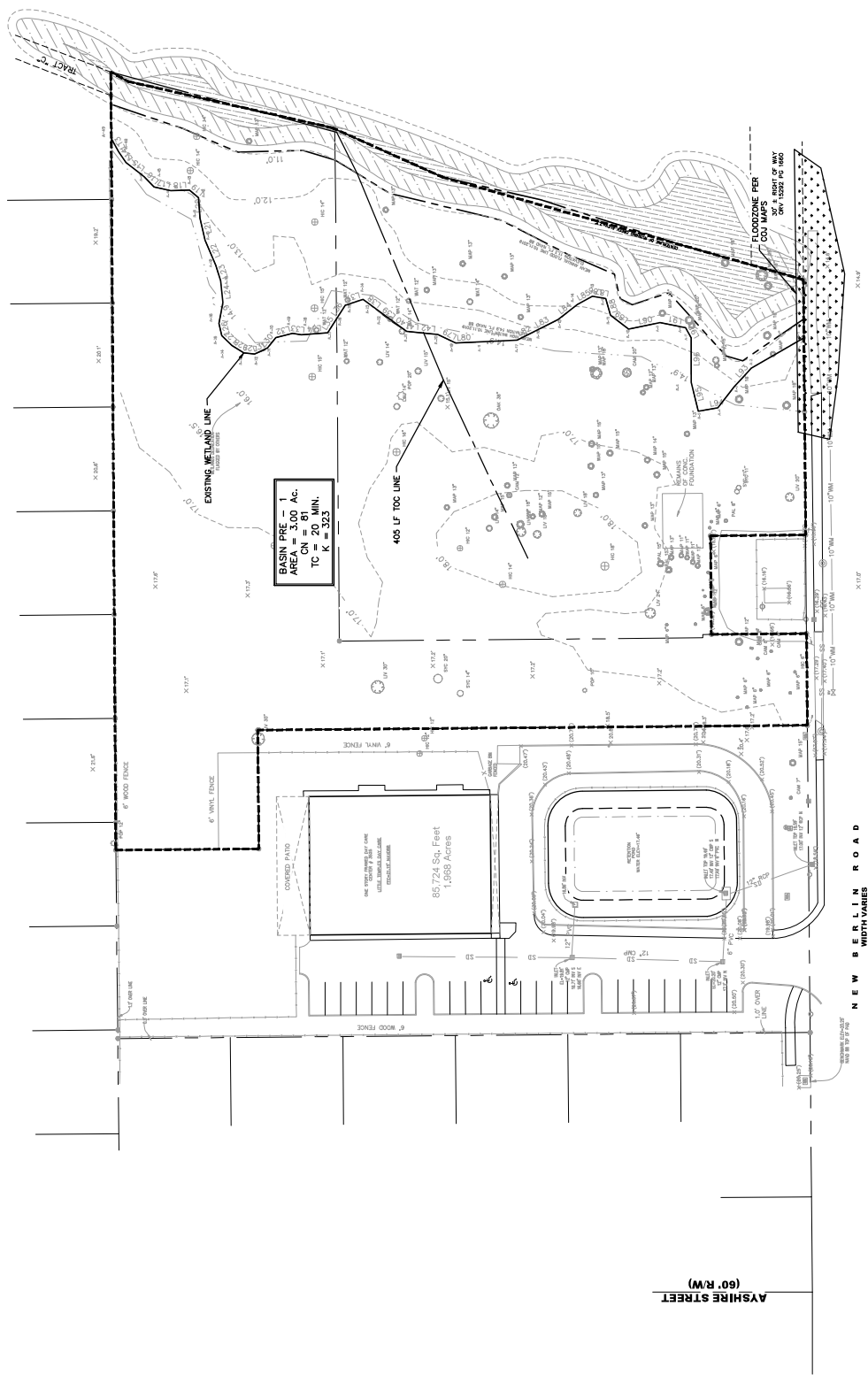

REGISTERED PROFESSIONAL ENGINEER'S REVIEW AND CHECK REQUIRED FOR ALL PERMITS AND CONTRACTS. THESE PLANS SHALL NOT BE DISTRIBUTED FOR ANY PURPOSES WITHOUT THE REGISTERED PROFESSIONAL ENGINEER'S REVIEW AND CHECK. THESE PLANS SHALL NOT BE DISTRIBUTED FOR ANY PURPOSES WITHOUT THE REGISTERED PROFESSIONAL ENGINEER'S REVIEW AND CHECK. THESE PLANS SHALL NOT BE DISTRIBUTED FOR ANY PURPOSES WITHOUT THE REGISTERED PROFESSIONAL ENGINEER'S REVIEW AND CHECK.

| REVISIONS | |
|-----------|----------|
| No. | Date |
| 1 | 10/20/11 |
| 2 | 10/20/11 |
| 3 | 10/20/11 |
| 4 | 10/20/11 |
| 5 | 10/20/11 |
| 6 | 10/20/11 |
| 7 | 10/20/11 |
| 8 | 10/20/11 |
| 9 | 10/20/11 |
| 10 | 10/20/11 |
| 11 | 10/20/11 |
| 12 | 10/20/11 |
| 13 | 10/20/11 |
| 14 | 10/20/11 |
| 15 | 10/20/11 |
| 16 | 10/20/11 |
| 17 | 10/20/11 |
| 18 | 10/20/11 |
| 19 | 10/20/11 |
| 20 | 10/20/11 |

Site Development for
New Berlin Gym
 3549 New Berlin Rd
 Jacksonville, Florida 32226

Project Number
 22-0280
 Sheet Name

Post
 Development
 Drainage Map

Sheet Number
C6.1

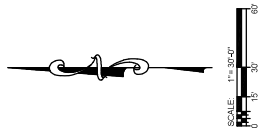

REQUIRED SPACES = 3 SPACE PER 1,000 SF = 60 SPACES
 MAXIMUM SPACES = 6 SPACES PER 1,000 SF = 120 SPACES
 PARKING SPACES = 100 SPACES

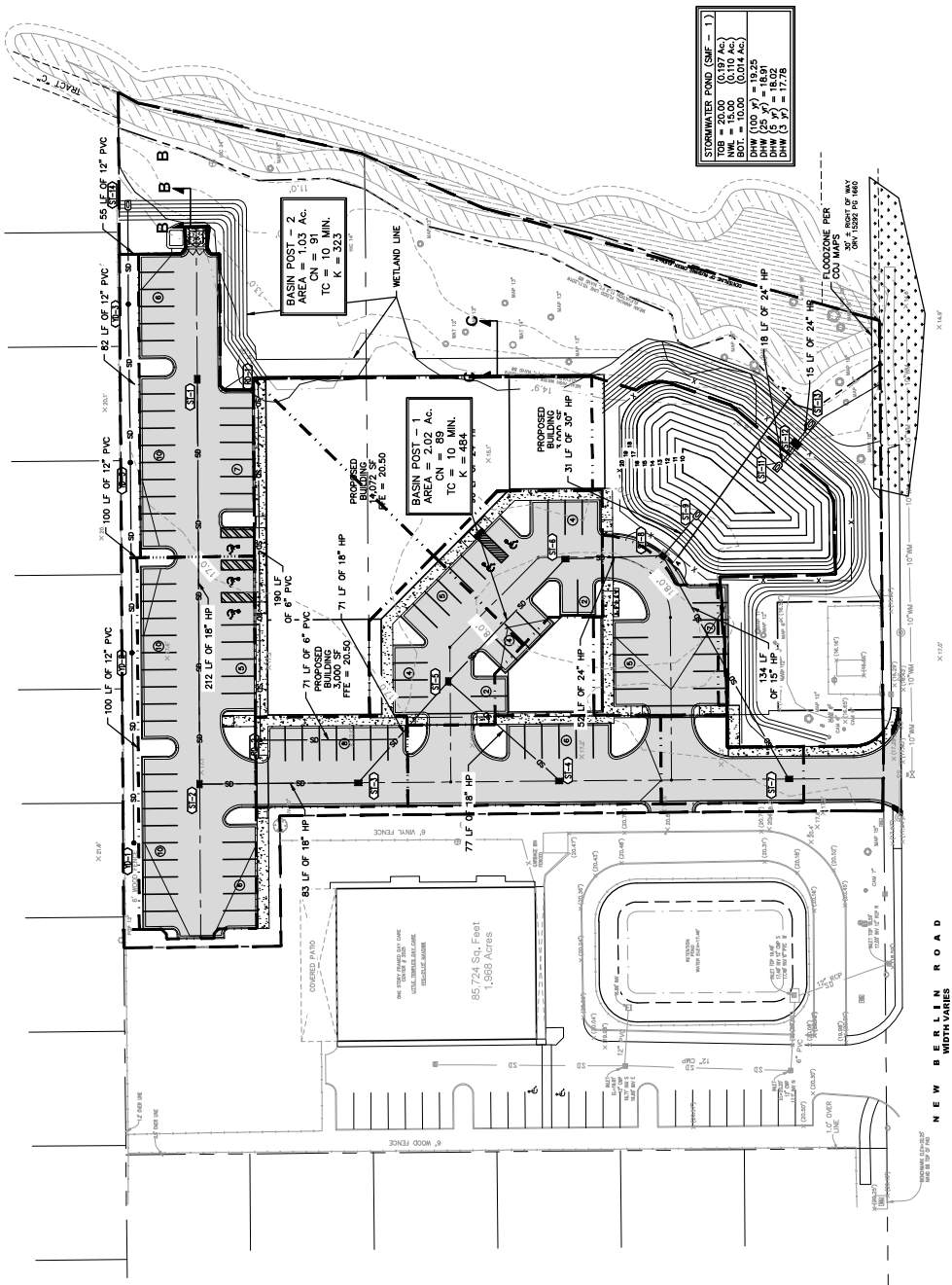

| LEGEND | |
|--------|-------------------------|
| | STORM SEWER MAIN |
| | CONTOUR LINE |
| | MAJOR DRAINAGE DIVIDE |
| | MINOR DRAINAGE DIVIDE |
| | STRUCTURE NUMBER |
| | STORM SEWER MANHOLE |
| | STORM SEWER INLET |
| | STORM SEWER CHURN INLET |
| | STORM SEWER ENDWALL |
| | FLOW ARROW (PAVEMENT) |
| | SPOT ELEVATION |
| | MATCH EXISTING |

ASHSHIRE STREET
 (60' R/W)

NEW BERLIN ROAD
 WIDTH VARIES
 60' R/W PER DEED

REGISTERED PROFESSIONAL ENGINEER AND ARCHITECT HAS REVIEWED THIS PLAN AND CONFIRMS THAT IT COMPLIES WITH ALL APPLICABLE REGULATORY REQUIREMENTS AND STANDARDS. THIS PLAN IS NOT TO BE REPRODUCED OR TRANSMITTED IN ANY FORM OR BY ANY MEANS, ELECTRONIC OR MECHANICAL, WITHOUT THE WRITTEN CONSENT OF BAKER DESIGN BUILD, L.P. THESE PLANS SHALL NOT BE DISTRIBUTED TO ANY PARTY WITHOUT THE WRITTEN CONSENT OF BAKER DESIGN BUILD, L.P.

| No. | Date | Revision |
|-----|------|--------------------|
| 1 | | ISSUED FOR PERMITS |
| 2 | | ISSUED FOR PERMITS |
| 3 | | ISSUED FOR PERMITS |
| 4 | | ISSUED FOR PERMITS |
| 5 | | ISSUED FOR PERMITS |
| 6 | | ISSUED FOR PERMITS |
| 7 | | ISSUED FOR PERMITS |
| 8 | | ISSUED FOR PERMITS |
| 9 | | ISSUED FOR PERMITS |
| 10 | | ISSUED FOR PERMITS |
| 11 | | ISSUED FOR PERMITS |
| 12 | | ISSUED FOR PERMITS |
| 13 | | ISSUED FOR PERMITS |
| 14 | | ISSUED FOR PERMITS |
| 15 | | ISSUED FOR PERMITS |
| 16 | | ISSUED FOR PERMITS |
| 17 | | ISSUED FOR PERMITS |
| 18 | | ISSUED FOR PERMITS |
| 19 | | ISSUED FOR PERMITS |
| 20 | | ISSUED FOR PERMITS |
| 21 | | ISSUED FOR PERMITS |
| 22 | | ISSUED FOR PERMITS |
| 23 | | ISSUED FOR PERMITS |
| 24 | | ISSUED FOR PERMITS |
| 25 | | ISSUED FOR PERMITS |
| 26 | | ISSUED FOR PERMITS |
| 27 | | ISSUED FOR PERMITS |
| 28 | | ISSUED FOR PERMITS |
| 29 | | ISSUED FOR PERMITS |
| 30 | | ISSUED FOR PERMITS |

Site Development for
New Berlin Gym
 3549 New Berlin Rd
 Jacksonville, Florida 32226

Project Number
 22-0280

Sheet Name
Overall Sediment & Erosion Control Plan

Sheet Number
C7.0

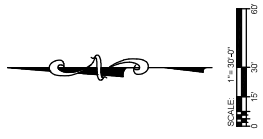

REQUIRED SPACES = 3 SPACES PER 1,000 SF = 60 SPACES
 MAXIMUM SPACES = 6 SPACES PER 1,000 SF = 120 SPACES
 PARKING SPACES = 109 SPACES

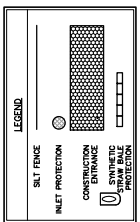
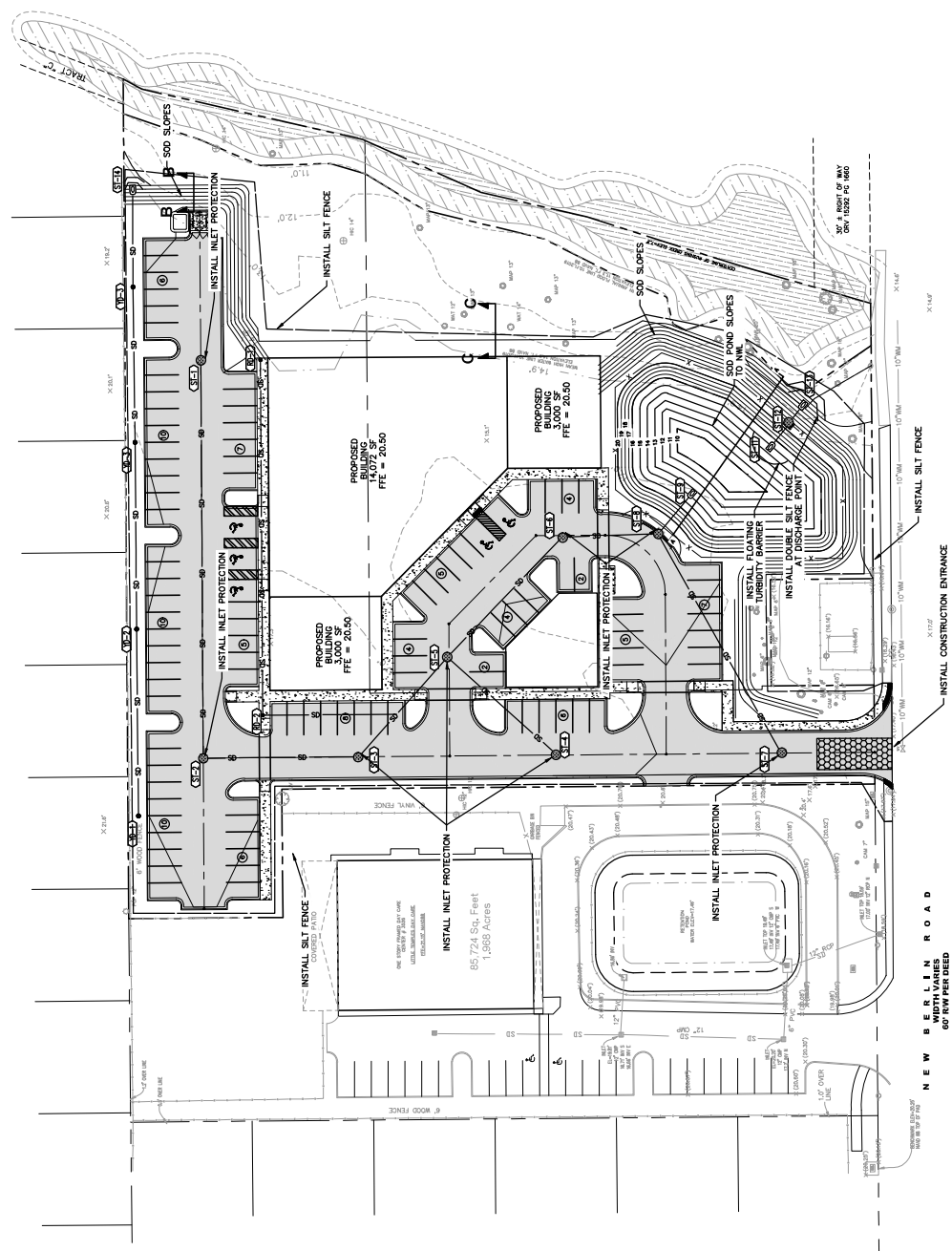

THESE PLANS SHALL NOT BE REPRODUCED, COPIED, OR USED IN ANY MANNER WITHOUT THE WRITTEN CONSENT OF BAKER DESIGN BUILD. THESE PLANS SHALL NOT BE DISTRIBUTED TO ANY PARTY WITHOUT THE WRITTEN CONSENT OF BAKER DESIGN BUILD. THESE PLANS SHALL NOT BE REPRODUCED, COPIED, OR USED IN ANY MANNER WITHOUT THE WRITTEN CONSENT OF BAKER DESIGN BUILD.

SEDIMENT & EROSION CONTROL NOTES

- THE CONTRACTOR IS RESPONSIBLE FOR REMOVING SILT FROM SITE IF NOT REUSABLE AT COMPLETION OF CONSTRUCTION, ALIGNMENT AND GRADE IN ALL DITCHES AND SWALES AT COMPLETION OF CONSTRUCTION.
- THE CONTRACTOR IS RESPONSIBLE FOR REMOVING THE TEMPORARY EROSION AND SEDIMENT CONTROL DEVICES AFTER COMPLETION OF CONSTRUCTION AND ONLY WHEN AREAS HAVE BEEN STABILIZED.
- ADDITIONAL PROTECTION - ON-SITE PROTECTION IN ADDITION TO THE ABOVE MUST BE INSTALLED TO PREVENT SILT FROM LEAVING THE PROJECT CORRIDORS DUE TO UNSEEN CONDITIONS OR ACCIDENTS.
- CONTRACTOR SHALL INSURE THAT ALL DRAINAGE STRUCTURES, PIPES, ETC. ARE CLEANED OUT AND WORKING PROPERLY AT THE TIME OF ACCEPTANCE.
- WIRE MESH SHALL BE Laid OVER THE DROP INLET SO THAT THE WIRE EXTENDS A MINIMUM OF 1 FOOT BEYOND EACH SIDE OF THE INLET STRUCTURE. HARDWARE CLOTH OR STRIP OF MESH IS NECESSARY, THE STRIPS SHALL BE OVERLAPPED.
- FOOT NO. 1 COARSE AGGREGATE SHALL BE PLACED OVER THE WIRE MESH AS INDICATED ON SEDIMENT FILTER DETAIL (SEE DETAIL SHEET). THE DEPTH OF STONE SHALL BE AT LEAST 18 INCHES ON ALL SIDES.
- IF THE STONE FILTER BECOMES CLOGGED WITH SEDIMENT SO THAT IT NO LONGER ADEQUATELY PERFORMS ITS FUNCTION, THE STONES MUST BE PULLED AWAY FROM THE INLET, CLEANED AND REPLACED.
- SYNTHETIC BALES SHALL BE EITHER WIRE-ROUND OR STRING-TIED WITH THE BINDINGS ORIENTED AROUND THE SIDES RATHER THAN OVER AND UNDER THE BALES.
- SYNTHETIC BALES SHALL BE PLACED LENGTHWISE IN A SINGLE ROW SURROUNDING THE INLET. THE END OF EACH BALE SHALL BE SECURED TO THE OTHER END OF THE ROW.
- THE EXCAVATED SOIL SHALL BE BACKFILLED AND COMPACTED AGAINST THE FILTER BARRIER. WHEN THE LEVEL OF DEPOSITION REACHES APPROXIMATELY ONE-HALF THE HEIGHT OF THE BALE, SEDIMENT DEPOSITS SHOULD BE REMOVED AFTER EACH RAINFALL. IT MUST BE REMOVED WHEN THE LEVEL OF DEPOSITION REACHES APPROXIMATELY ONE-HALF THE HEIGHT OF THE BARRIER.
- IMMEDIATE DEPOSITS REMAINING IN PLACE AFTER THE STRAW BALES OR FILTER BARRIERS, AND/OR SILT FENCES ARE NO LONGER REQUIRED, SHALL BE DRESSED TO CONFORM TO THE EXISTING GRADE, PREPARED AND SEEDED.
- SILT FENCES AND FILTER BARRIERS SHALL BE INSPECTED IMMEDIATELY AFTER EACH RAINFALL MUST BE MAINTAINED DAILY DURING PROLONGED RAINFALL. ANY REQUIRED REPAIRS SHALL BE MADE IMMEDIATELY.
- SHOULD THE FABRIC ON A SILT FENCE OR FILTER BARRIER BECOME OR BECOME INEFFECTIVE PRIOR TO THE END OF THE EXPECTED USABLE LIFE, AND THE BARRIER STILL BE NECESSARY, THE FABRIC SHALL BE REPLACED IMMEDIATELY.
- SEDIMENT SHALL BE REMOVED AND THE TRAP RESTORED TO ITS ORIGINAL DIMENSIONS WHEN THE SEDIMENT HAS ACCUMULATED TO 1/2 THE DESIGN DEPTH OF THE TRAP. REMOVED SEDIMENT SHALL BE DEPOSITED IN A SUITABLE AREA AND IN SUCH A MANNER THAT IT WILL NOT ERODE.
- THE CONTRACTOR IS RESPONSIBLE FOR FOLLOWING THE BEST EROSION AND SEDIMENT CONTROL PRACTICES AS OUTLINED IN THE PLANS, SPECIFICATIONS AND ST. JOHNS RIVER WATER MANAGEMENT DISTRICT SPECIFICATIONS AND ORDINANCE.
- FOR ADDITIONAL INFORMATION ON SEDIMENT AND EROSION CONTROL REFER TO THE FLORIDA DEPARTMENT OF ENVIRONMENTAL REGULATION (F.D.E.R.) CHAPTER 6, THE STATE OF FLORIDA DEPARTMENT OF ENVIRONMENTAL REGULATION (F.D.E.R.) CHAPTER 6.
- EROSION AND SEDIMENT CONTROL BARRIERS SHALL BE PLACED ADJACENT TO ALL WETLAND AREAS AND PRESERVATION EASEMENTS WHERE THERE IS POTENTIAL FOR DOWNSTREAM WATER QUALITY DEGRADATION. (SEE DETAILS (THIS SHEET) FOR TYPICAL CONSTRUCTION.)
- SOD SHALL BE PLACED IN AREAS WHICH MAY REQUIRE IMMEDIATE EROSION PROTECTION TO ENSURE WATER QUALITY STANDARDS ARE MAINTAINED.
- ANY DISCHARGE FROM Dewatering ACTIVITY SHALL BE FILTERED AND CONVEYED TO THE RECEIVING WATER BODY TO PREVENT EROSION AND TRANSPORTATION OF SUSPENDED SOLIDS TO THE RECEIVING OUTFALL.
- Dewatering PUMPS SHALL NOT EXCEED THE CAPACITY OF THAT WHICH REQUIRES A CONSUMPTIVE USE PERMIT FROM THE ST. JOHNS RIVER WATER MANAGEMENT DISTRICT.
- ALL DISTURBED AREAS SHALL BE GRASSSED, FERTILIZED AND MULCHED UNTIL A PERMANENT STABILIZED DISTURBED AREAS THROUGH CONSTRUCTION. SOIL SEEDS, MULCH AND TO GRASSING. ALL FILL SLOPES 3:1 OR STEEPER TO RECEIVE STAKED SOLID SOD.
- ALL Dewatering, EROSION, AND SEDIMENT CONTROL SHALL REMAIN IN PLACE UNTIL AFTER COMPLETION OF CONSTRUCTION, AND REMOVED ONLY WHEN AREAS HAVE BEEN STABILIZED.
- THIS PLAN INDICATES THE MINIMUM EROSION AND SEDIMENT MEASURES REQUIRED FOR THIS PROJECT. THE CONTRACTOR SHALL BE RESPONSIBLE FOR OBTAINING ALL APPLICABLE EROSION AND SEDIMENT REGULATIONS AND WATER QUALITY GUIDELINES AND MAY NEED TO INSTALL ADDITIONAL CONTROLS.
- THE CONTRACTOR SHALL BE REQUIRED TO RESPOND TO ALL WATER MANAGEMENT DISTRICT CONTROL. THE COST OF THIS COMPLIANCE SHALL BE PART OF THE CONTRACT.
- THE CONTRACTOR IS RESPONSIBLE FOR FOLLOWING THE BEST EROSION AND SEDIMENT CONTROL PRACTICES AS OUTLINED IN THE PLANS AND SPECIFICATIONS AND THE ST. JOHNS RIVER WATER MANAGEMENT DISTRICT RULES AND REGULATIONS.
- THE CONTRACTOR SHALL BE RESPONSIBLE FOR ESTABLISHING A PERMANENT STAND OF SOD TO MAINTAIN EROSION AND SEDIMENT CONTROL STANDARDS AND MEETING THE NEEDED FINAL STABILIZATION REQUIREMENTS.

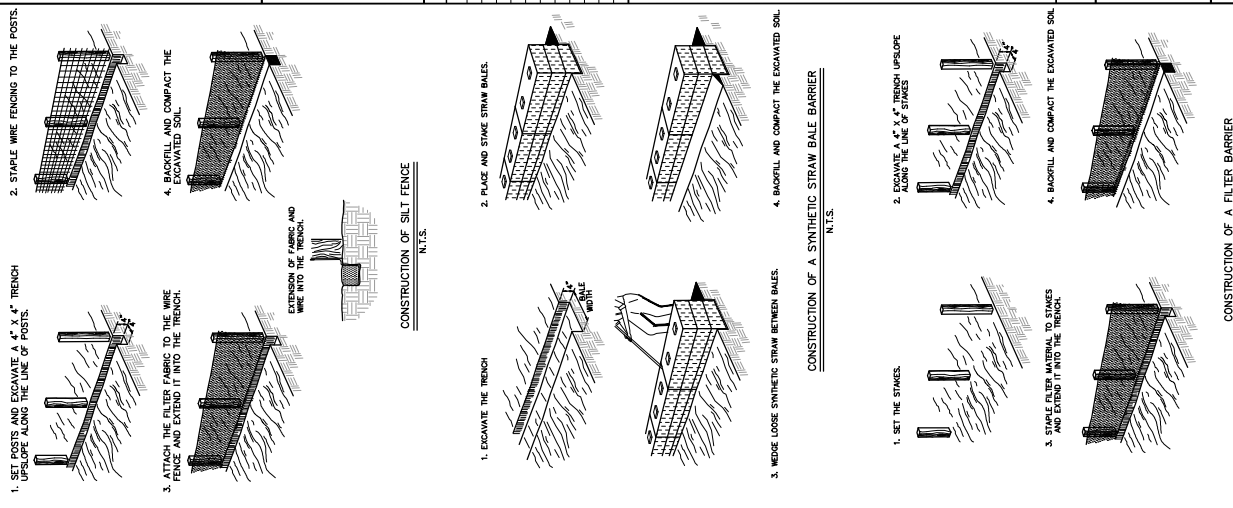
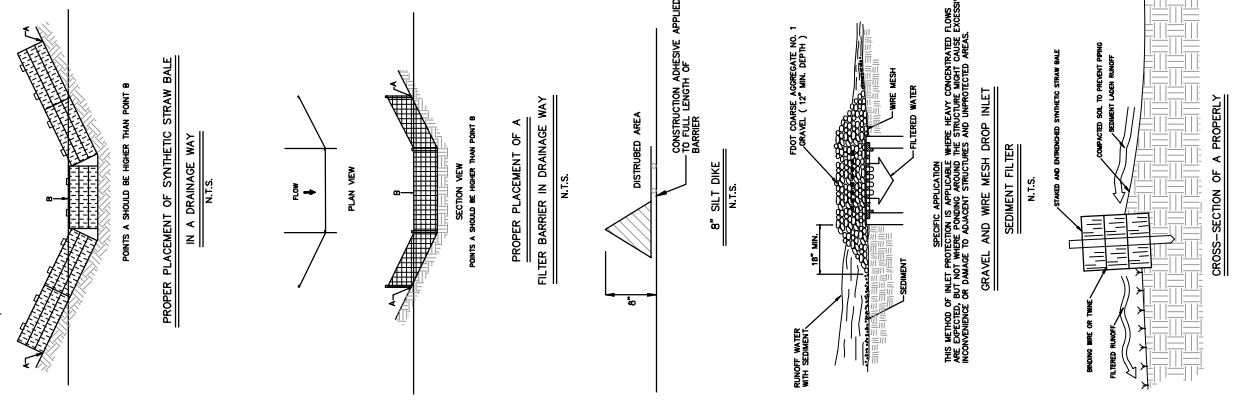
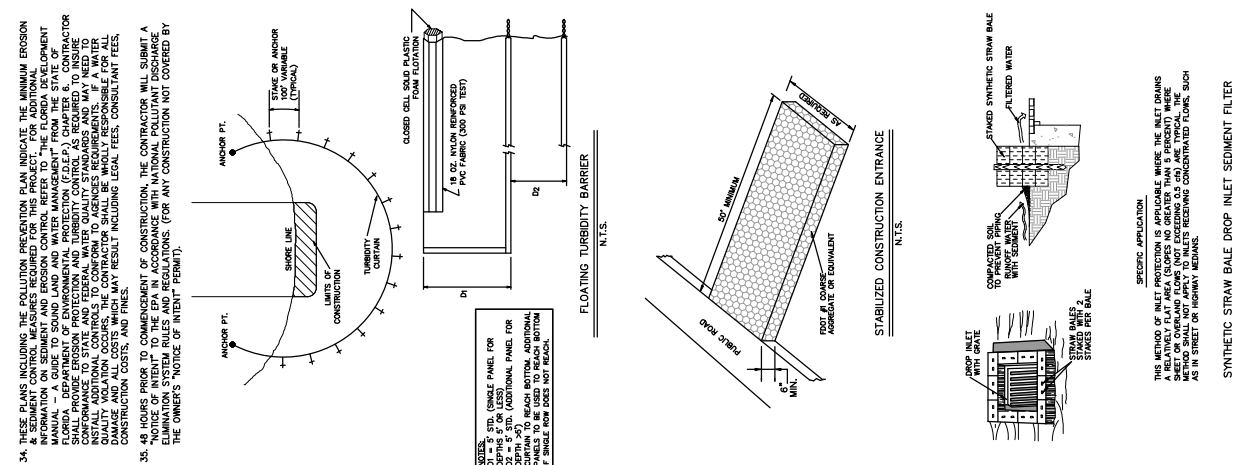

| No. | Date | Revision |
|-----|----------|----------|
| 1. | 03/20/20 | ISSUED |
| 2. | 03/20/20 | ISSUED |
| 3. | 03/20/20 | ISSUED |
| 4. | 03/20/20 | ISSUED |
| 5. | 03/20/20 | ISSUED |
| 6. | 03/20/20 | ISSUED |
| 7. | 03/20/20 | ISSUED |
| 8. | 03/20/20 | ISSUED |
| 9. | 03/20/20 | ISSUED |
| 10. | 03/20/20 | ISSUED |

| REVISIONS | |
|-----------|------|
| No. | Date |
| 1 | |
| 2 | |
| 3 | |
| 4 | |
| 5 | |
| 6 | |
| 7 | |
| 8 | |
| 9 | |
| 10 | |
| 11 | |
| 12 | |
| 13 | |
| 14 | |
| 15 | |
| 16 | |
| 17 | |
| 18 | |
| 19 | |
| 20 | |

3549 New Berlin Rd
 Jacksonville, Florida 32226
New Berlin Gym

Site Development for

Project Number
 22-0280

Sheet Name
C8.1

Stormwater Pollution Prevention Forms

STORM WATER POLLUTION PREVENTION PLAN
 INSPECTION AND MAINTENANCE REPORT FORM

CHANGES REQUIRED TO THE POLLUTION PREVENTION PLAN:

REASONS FOR CHANGES:

DATE: _____
 SIGNATURE: _____

PAGE 4 OF 4

STORM WATER POLLUTION PREVENTION PLAN
 INSPECTION AND MAINTENANCE REPORT FORM

STABILIZATION MEASURES

OTHER CONTROLS

MAINTENANCE REQUIRED FOR STABILIZED CONSTRUCTION ENTRANCE

TO BE PERFORMED BY: _____ ON OR BEFORE: _____

DATE: _____
 SIGNATURE: _____

PAGE 3 OF 4

STORM WATER POLLUTION PREVENTION PLAN
 INSPECTION AND MAINTENANCE REPORT FORM

STABILIZATION MEASURES

MAINTENANCE REQUIRED FOR EARTH DICS/SWALS:

TO BE PERFORMED BY: _____ ON OR BEFORE: _____

DATE: _____
 SIGNATURE: _____

PAGE 2 OF 4

STORM WATER POLLUTION PREVENTION PLAN
 INSPECTION AND MAINTENANCE REPORT FORM

STABILIZATION MEASURES

MAINTENANCE REQUIRED FOR CATCH BASIN/INLET/OUTFALL TURBIDITY CONTROLS:

TO BE PERFORMED BY: _____ ON OR BEFORE: _____

DATE: _____
 SIGNATURE: _____

PAGE 1 OF 4

NOTE TO CONTRACTOR:
 THIS IS THE CONTRACTOR'S CERTIFICATION REQUIRED BY THE PLAN'S STORMWATER POLLUTION PREVENTION ELIMINATION SYSTEM (SWPES). STORM WATER POLLUTION PREVENTION PLAN FOR CONSTRUCTION SITES OVER 1 ACRE. THIS SHEET IS PART OF THE SWPES. IT IS THE CONTRACTOR'S RESPONSIBILITY TO MAINTAIN AND UPDATE THIS SHEET AS NEEDED. IT IS SUGGESTED THAT THIS SHEET BE REMOVED FROM THE PLAN SET AND DUPLICATED AS NEEDED BY THE CONTRACTOR.

