

FOR LEASE – OUTPATIENT MEDICAL BUILDING

welltower

# BILTMORE MEDICAL MALL

2222 E HIGHLAND AVE  
PHOENIX, AZ 85016

ARIZONAMOB.COM

AARON KUHL  
602-525-1491  
AARON@ARIZONAMOB.COM

MICHAEL MORTON  
480-323-0714  
MICHAEL@ARIZONAMOB.COM

TAVAN RASOR  
602-737-3377  
TAVAN@ARIZONAMOB.COM

**MOB**  
MEDICAL OFFICE BROKERS

© 2021 MEDICAL OFFICE BROKERS

# EXECUTIVE SUMMARY

**BILTMORE MEDICAL MALL**  
**2222 E HIGHLAND AVE**  
**PHOENIX, AZ 85016**



## LOCATION DESCRIPTION

Centrally located in Phoenix's premier Camelback Corridor, Biltmore Medical Mall is less than one mile to both the SR-51 and Biltmore Fashion Park. Patients and staff will enjoy the dozens of restaurants and extensive amenities in the area. Biltmore Medical Mall is the only Class A medical office in the Biltmore Proper area.

## PROPERTY HIGHLIGHTS

- 152,600 SF Class A outpatient medical building
- Onsite property management
- Two on-site ambulatory surgery centers
- Onsite common area conference/meeting room
- 5/1,000 parking with a direct access parking on the 1st and 2nd floors
- Easy access to downtown Phoenix and minutes away from countless restaurants, shopping and hotels
- Adjacent to affluent Biltmore & Arcadia housing markets

# DEMOGRAPHICS

**BILTMORE MEDICAL MALL**  
**2222 E HIGHLAND AVE**  
**PHOENIX, AZ 85016**

Population	1 Mile	2 Mile	3 Mile
Total Population	14,072	57,936	130,897
Average Age	37.7	36.9	36.0
Average Age (Male)	37.0	36.9	35.4
Average Age (Female)	40.1	37.7	36.8
<b>Households</b>			
Total Households	7,144	27,175	56,860
# of Persons per HH	2.0	2.1	2.3
<b>Income</b>			
Average HH Income	\$77,511	\$68,730	\$65,575
Average House Value	\$585,445	\$365,570	\$356,797

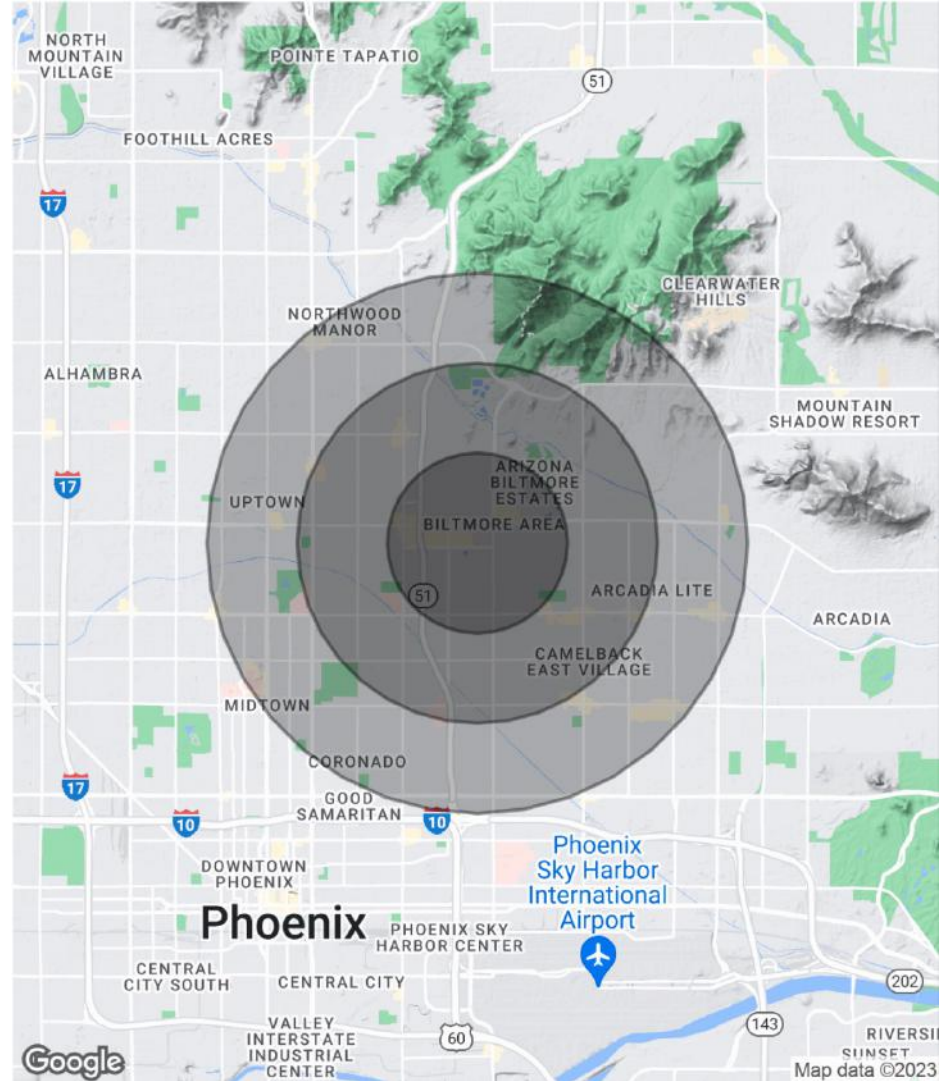

# AERIAL OVERVIEW



# BILTMORE MEDICAL MALL

2222 N HIGHLAND AVE

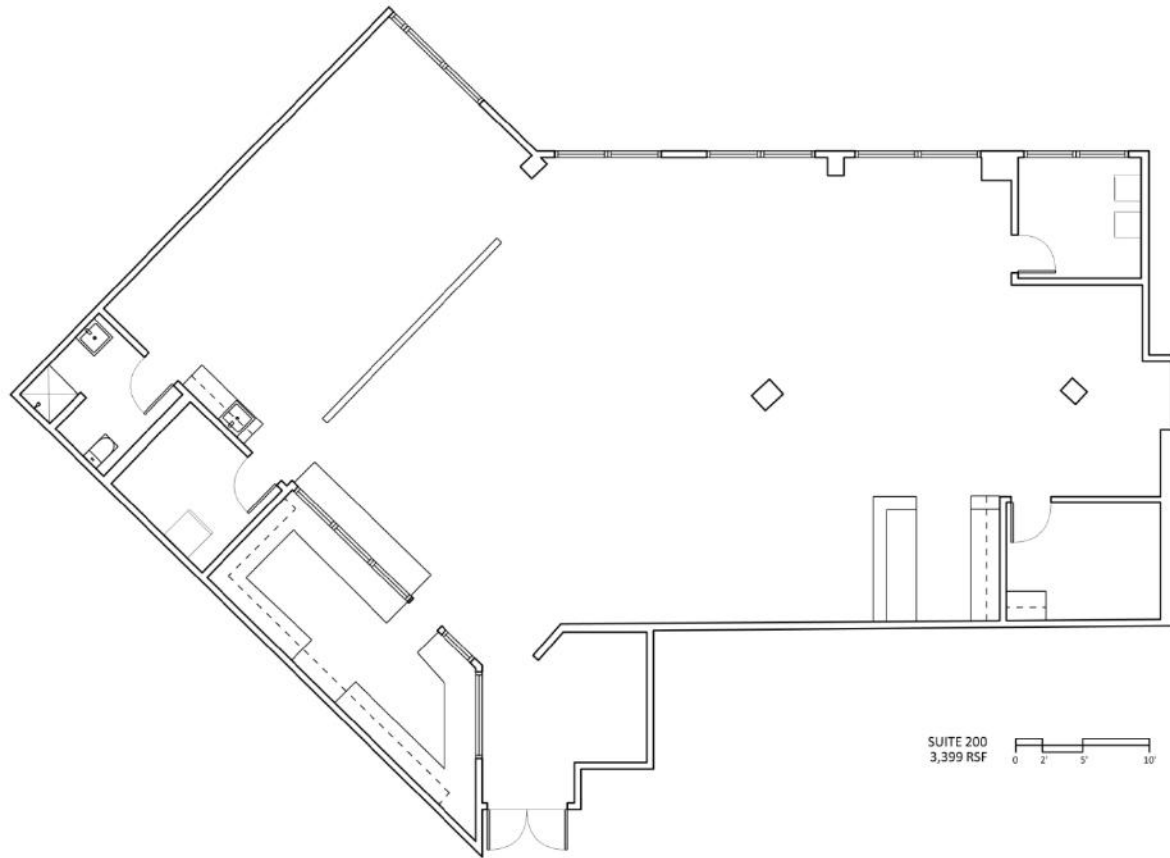

**SUITE 200 – 3,399 RSF AS-BUILT**

**AARON KUHL**

602-525-1491

AARON@ARIZONAMOB.COM

**MICHAEL MORTON**

480-323-0714

MICHAEL@ARIZONAMOB.COM

**TAVAN RASOR**

602-737-3377

TAVAN@ARIZONAMOB.COM



# BILTMORE MEDICAL MALL

2222 N HIGHLAND AVE

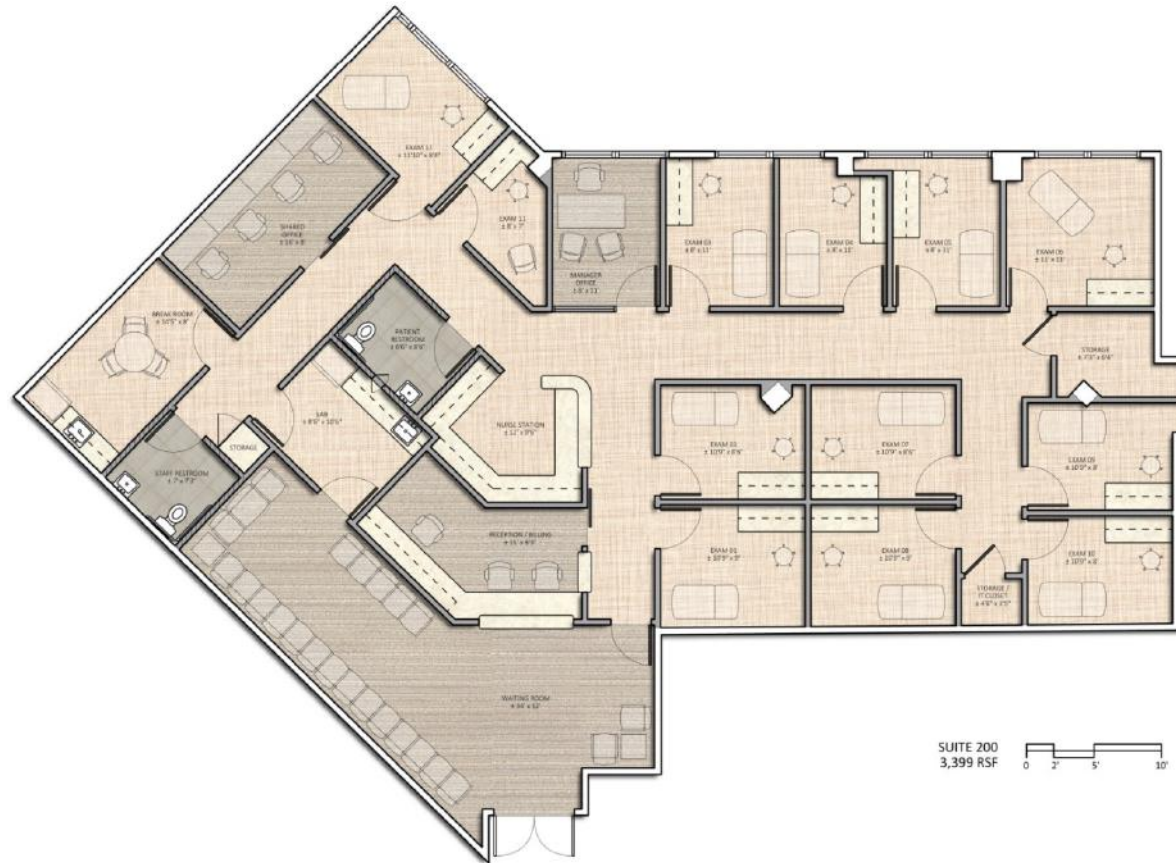

## SUITE 200 – 3,399 RSF SPEC

**AARON KUHL**

602-525-1491

AARON@ARIZONAMOB.COM

**MICHAEL MORTON**

480-323-0714

MICHAEL@ARIZONAMOB.COM

**TAVAN RASOR**

602-737-3377

TAVAN@ARIZONAMOB.COM





# BILTMORE MEDICAL MALL

## 2222

**AARON KUHL**

602-525-1491

AARON@ARIZONAMOB.COM

**MICHAEL MORTON**

480-323-0714

MICHAEL@ARIZONAMOB.COM

**TAVAN RASOR**

602-737-3377

TAVAN@ARIZONAMOB.COM

ARIZONAMOB.COM

**DISCLAIMER**

Although the information furnished regarding property for sale, lease, or financing is from sources deemed reliable, no warranty or representation, express or implied, is made as to the accuracy of the information contained herein. It is submitted subject to errors, omissions, change of price, rental, or other conditions prior to sale, lease, or financing, or withdrawal without notice. If anything in this document references terms of a transaction, please note that nothing is binding until a contract is fully signed by all of the required parties. Thank you.

