

Ethlyn Tract M.B. 15-25

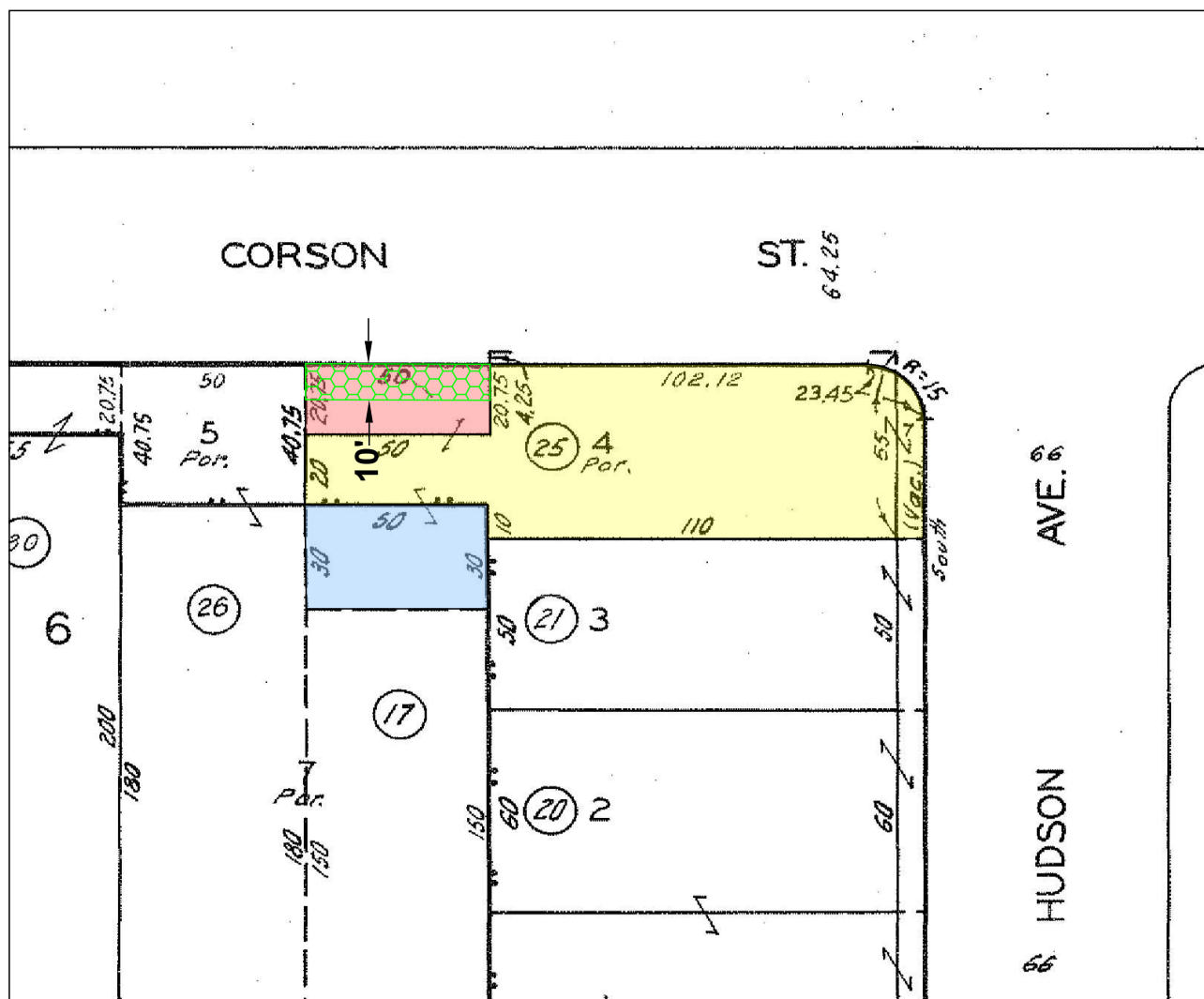

LEGEND:

- Parcel 1 (PIQ)
- Parcel 2 (PIQ)
- Parcel 3 (PIQ)
- Easement for ingress and egress recorded May 9, 1973, as Document No. 2705, of Official Records shown as Item No. 7

Title Order No. 112409449, Prelim. Report dated as of June 24, 2024 issued by Residential Title Dept., 500 N. Brand Blvd, Suite 200, Glendale, CA 91203

Regarding: 301 North Hudson Avenue, Pasadena, CA

Designed By:

Drawing Date: July 9, 2024

©2024 Chicago Title Company Title Engineering Department - 600 North Brand Blvd., Suite 301 - Glendale, CA 91203

This map/plat is being furnished as an aid in locating the herein described Land in relation to adjoining streets, natural boundaries and other land, and is not a survey of the land depicted. Except to the extent a policy of title insurance is expressly modified by endorsement, if any, the Company does not insure dimensions, distances, location of easements, acreage or other matters shown thereon.

Sheet
1
of
1

Archive #

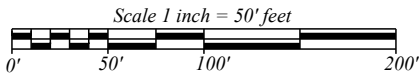

Ethlyn Tract M.B. 15-25



19 39 Feet





Created in GIS-NET Public

Printed: 7/9/24

LA COUNTY PLANNING

Disclaimer: This map represents a quick representation of spatial imagery or vector layers using GIS-NET. The map should be interpreted in accordance with the GIS-NET Public disclaimer statement. Printed with permission from the Los Angeles County Dept. of Regional Planning. All rights reserved.

LEGEND:

-  Parcel 1 (PIQ)
-  Parcel 2 (PIQ)
-  Parcel 3 (PIQ)
-  Easement for ingress and egress recorded May 9, 1973, as Document No. 2705, of Official Records shown as Item No. 7

Title Order No. 112409449, Prelim. Report dated as of June 24, 2024 issued by Residential Title Dept., 500 N. Brand Blvd, Suite 200, Glendale, CA 91203

Regarding: 301 North Hudson Avenue, Pasadena, CA

Designed By:

Drawing Date: July 9, 2024

©2024 Chicago Title Company Title Engineering Department - 600 North Brand Blvd., Suite 301 - Glendale, CA 91203

This map/plat is being furnished as an aid in locating the herein described Land in relation to adjoining streets, natural boundaries and other land, and is not a survey of the land depicted. Except to the extent a policy of title insurance is expressly modified by endorsement, if any, the Company does not insure dimensions, distances, location of easements, acreage or other matters shown thereon.

Sheet
1
of
1

Archive #