

FOR LEASE

Former Safeway

2001 Grand Ave | Glenwood Springs, CO



Overview

| | |
|----------------|-------------------------------|
| AVAILABLE | 50,680 SF on 5.07 acres |
| PRICE | Contact Broker for Pricing |
| PROPERTY TAXES | \$1.38 |
| CAM | \$.22 |

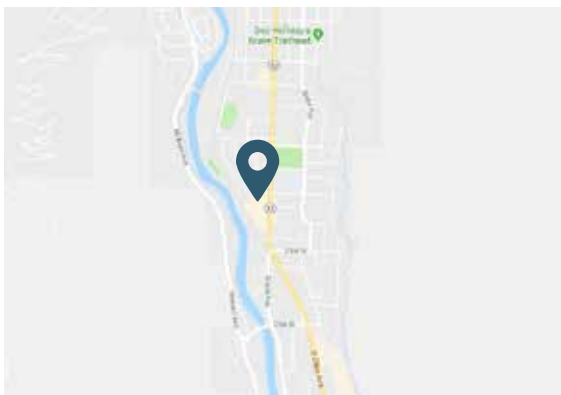

Description

- Rare box vacancy on Grand Ave.
- Regional trade area that services the entire Roaring Fork Valley, including Pitkin (Aspen/Snowmass) county.

Nearby Retailers



Demographics

| | 1 MILE | 3 MILE | 5 MILE |
|--------------------|----------|----------|----------|
| Current Population | 5,222 | 10,984 | 13,214 |
| Total Households | 2,064 | 4,273 | 5,037 |
| Average HH Income | \$70,710 | \$77,824 | \$78,823 |
| Daytime Population | 8,468 | 16,181 | 18,384 |

Year: 2018 | Source: Esri

Traffic Counts

| | |
|--------------------------|------------|
| S Glen Ave: s/o 23rd St | 27,300 VPD |
| S Grand Ave: n/o 19th St | 27,500 VPD |

Year: 2019 | Source: Esri

Contact

TONY PIERANGELI
303.390.5257 | tony.pierangeli@srsre.com

SRS REAL ESTATE PARTNERS | 1875 Lawrence Street, Suite 850 | Denver, CO 80202 | 303.572.1800

This information contained herein was obtained from sources deemed to be reliable; however SRS Real Estate Partners makes no guarantees, warranties or representations as to the completeness or accuracy thereof.

SRSRE.COM



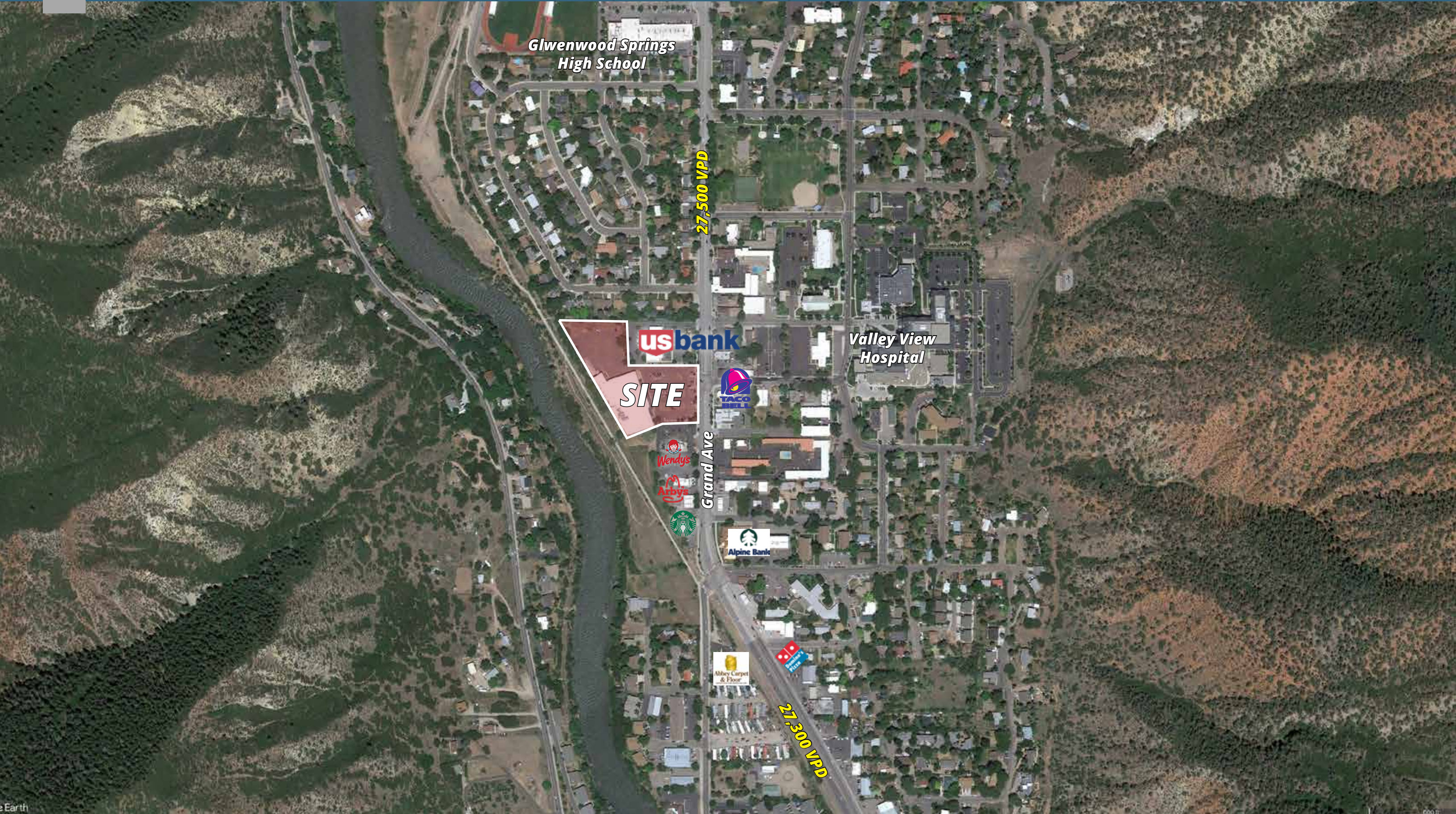

Glwenwood Springs High School

27,500 VPD

usbank

Valley View Hospital

SITE

TACO BELL

Grand Ave

Wendys

Arby's

Starbucks

Alpine Bank

Albee Carpet & Floor

27,300 VPD

Executive Summary

2001 Grand Ave | Glenwood Springs, CO



| | 1 mile | 3 miles | 5 miles |
|--|----------|----------|----------|
| Population | | | |
| 2000 Population | 3,991 | 8,175 | 10,042 |
| 2010 Population | 4,769 | 10,127 | 12,246 |
| 2018 Population | 5,222 | 10,984 | 13,214 |
| 2023 Population | 5,539 | 11,611 | 13,937 |
| 2000-2010 Annual Rate | 1.80% | 2.16% | 2.00% |
| 2010-2018 Annual Rate | 1.11% | 0.99% | 0.93% |
| 2018-2023 Annual Rate | 1.19% | 1.12% | 1.07% |
| 2018 Male Population | 52.0% | 51.3% | 51.1% |
| 2018 Female Population | 48.0% | 48.7% | 48.8% |
| 2018 Median Age | 36.6 | 36.2 | 36.7 |
| Households | | | |
| 2000 Households | 1,739 | 3,435 | 4,053 |
| 2010 Households | 1,913 | 3,996 | 4,729 |
| 2018 Total Households | 2,064 | 4,273 | 5,037 |
| 2023 Total Households | 2,182 | 4,500 | 5,292 |
| 2000-2010 Annual Rate | 0.96% | 1.52% | 1.55% |
| 2010-2018 Annual Rate | 0.93% | 0.82% | 0.77% |
| 2018-2023 Annual Rate | 1.12% | 1.04% | 0.99% |
| 2018 Average Household Size | 2.46 | 2.53 | 2.59 |
| Housing Units | | | |
| 2018 Total Housing Units | 2,246 | 4,628 | 5,459 |
| 2018 Owner Occupied Housing Units | 993 | 2,215 | 2,767 |
| 2018 Renter Occupied Housing Units | 1,071 | 2,058 | 2,270 |
| 2018 Vacant Housing Units | 182 | 355 | 422 |
| Race and Ethnicity | | | |
| 2018 White Alone | 81.5% | 80.6% | 80.8% |
| 2018 Black Alone | 2.1% | 1.6% | 1.4% |
| 2018 American Indian/Alaska Native Alone | 1.3% | 1.0% | 0.9% |
| 2018 Asian Alone | 0.9% | 1.1% | 1.0% |
| 2018 Pacific Islander Alone | 0.1% | 0.1% | 0.1% |
| 2018 Hispanic Origin (Any Race) | 29.9% | 31.0% | 30.5% |
| Income | | | |
| 2018 Median Household Income | \$55,904 | \$59,957 | \$60,941 |
| 2018 Average Household Income | \$70,710 | \$77,824 | \$78,823 |
| Per Capita Income | \$28,228 | \$30,285 | \$30,237 |
| 2018 Population 25+ by Educational Attainment | | | |
| Total | 3,589 | 7,492 | 9,016 |
| High School Graduate | 22.6% | 20.0% | 20.3% |
| GED/Alternative Credential | 6.7% | 5.7% | 5.2% |
| Some College, No Degree | 17.1% | 18.7% | 18.7% |
| Associate Degree | 7.6% | 8.7% | 8.5% |
| Bachelor's Degree | 18.3% | 20.7% | 21.8% |
| Graduate/Professional Degree | 13.5% | 14.6% | 15.1% |
| Daytime Population | | | |
| 2018 Total Daytime Population | 8,468 | 16,181 | 18,384 |
| Workers | 6,162 | 11,611 | 12,873 |
| Residents | 2,306 | 4,570 | 5,511 |