



# FORUM

TWO TOWERS, ONE COMMUNITY

CBRE



# WELCOME TO THE FORUM

622,173 SF of skyway connected workplace comprised of two office towers

A hub for exchange, the forum is a gathering place  
for diverse, forward-thinking companies





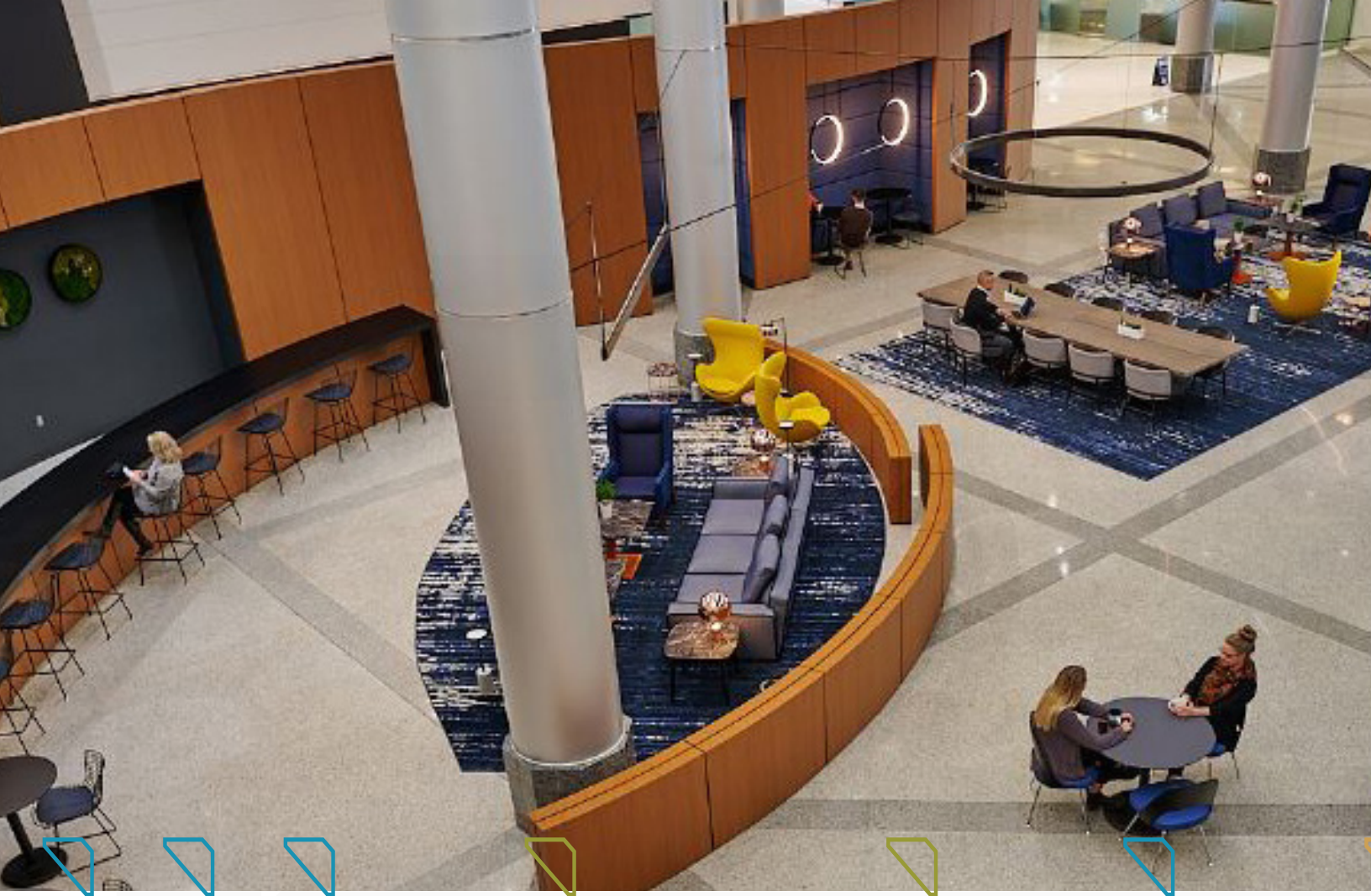

**NEWLY  
RENOVATED  
LOBBY**

# FORUM FEATURES

**// INDOOR BIKE STORAGE**

**// FITNESS CENTER**

**// CONVENIENCE STORE**

**// CONNECTED SKYWAY ACCESS**

# CENTRALLY LOCATED

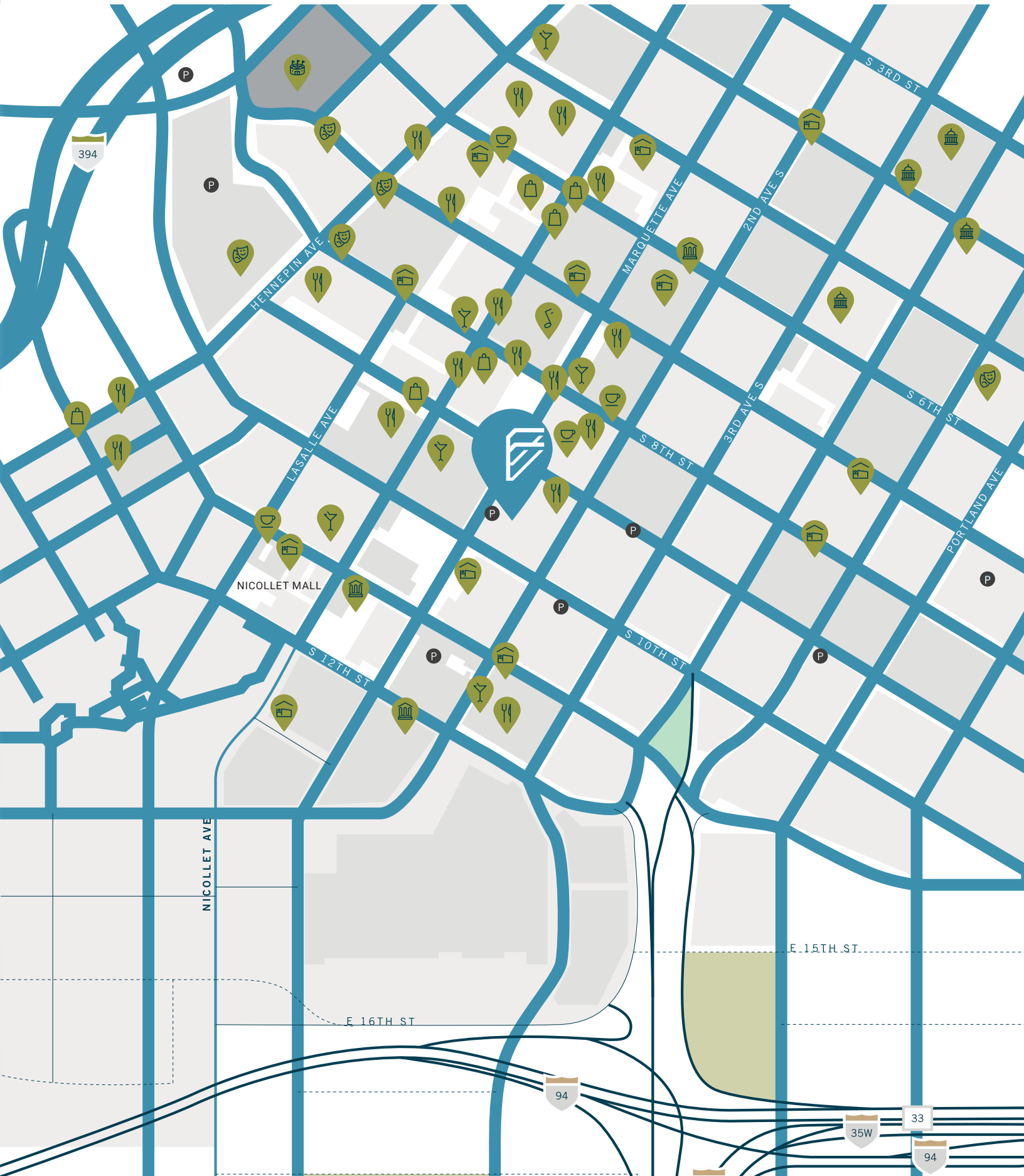

# BIG BLOCK OPPORTUNITY

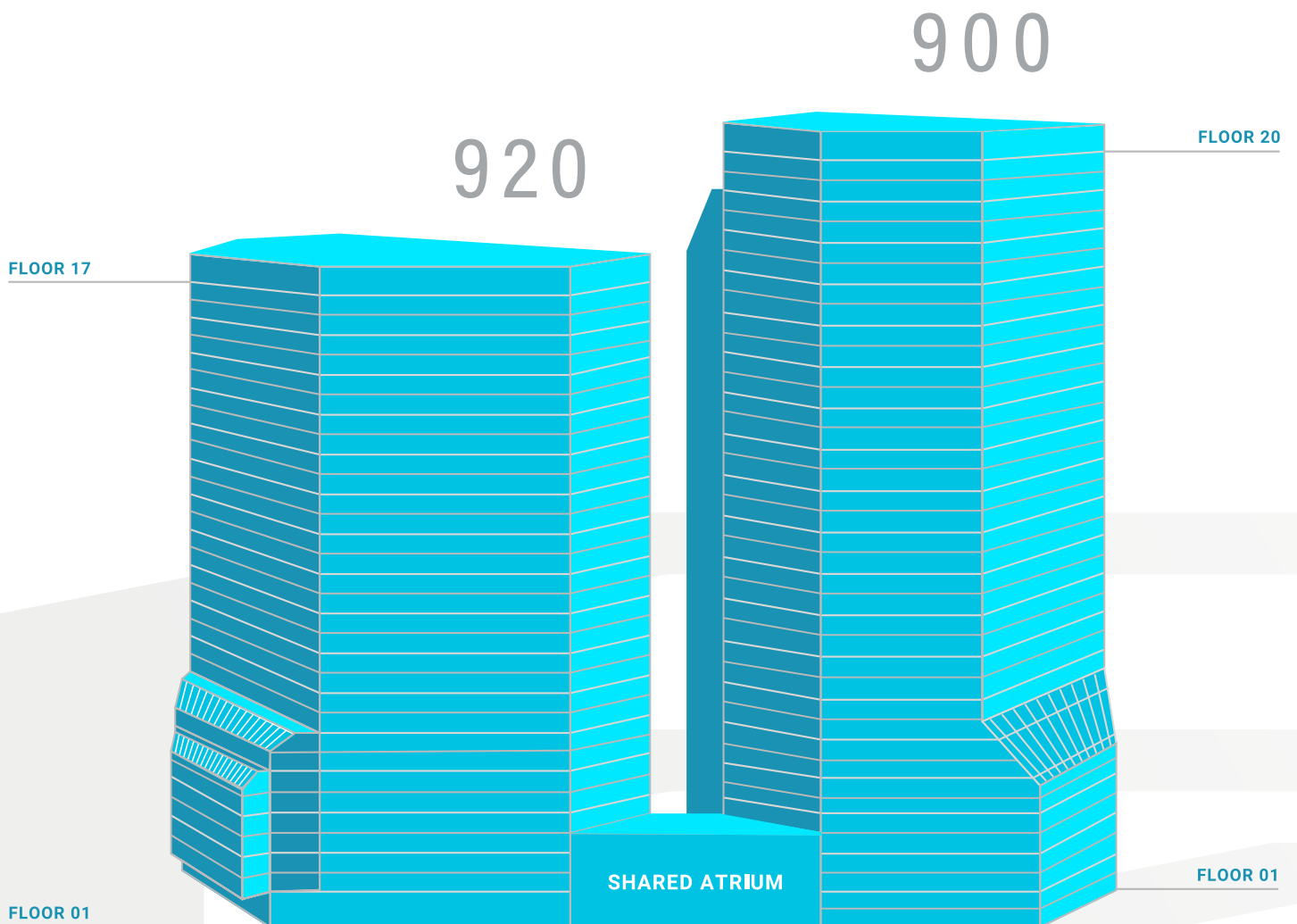





## **SPEC SUITES**

**SUITE 440** - 2,357 SF

**SUITE 650** - 2,926 SF

**SUITE 720** - 3,461 SF

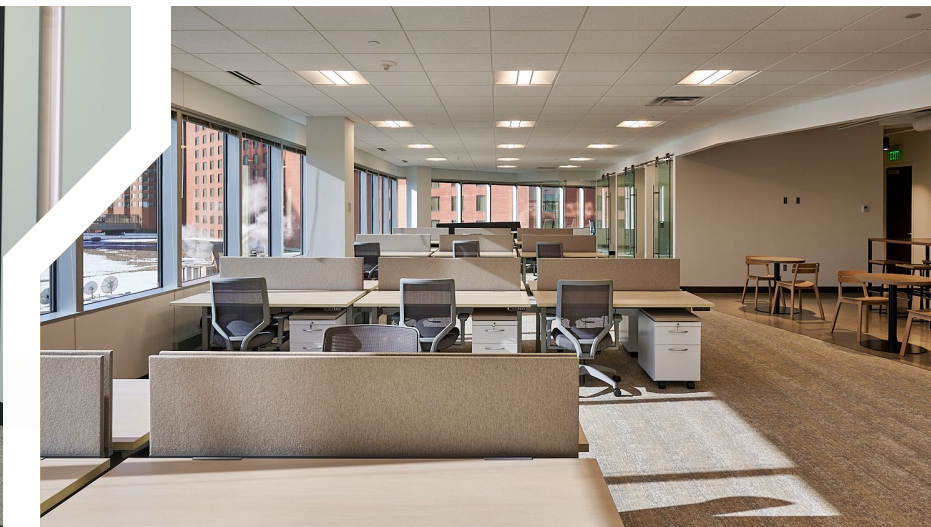

**FULLY FURNISHED // MOVE IN READY  
// FLEXIBLE LEASE TERMS**





**FOR MORE INFORMATION  
PLEASE CONTACT:**

**Brian Wasserman**  
+1 952 924 4681  
brian.wasserman@cbre.com

**Joe Conzemius**  
+1 952 924 4639  
joseph.conzemius@cbre.com

**Lexi Magnes**  
+1 612 215 1267  
lexi.magnes@cbre.com



# FORUM

|                          |                                   |
|--------------------------|-----------------------------------|
| <b>ADDRESS</b>           | 900 & 920 SECOND AVE, MINNEAPOLIS |
| <b>TOTAL PROJECT RSF</b> | 622,173 RSF                       |
| <b>OWNER</b>             | DRA ADVISORS                      |
| <b>MANAGEMENT</b>        | WILDAMERE                         |
| <b>NET RATE</b>          | \$14.00-\$17.00                   |

© 2023 CBRE, Inc. All rights reserved. This information has been obtained from sources believed reliable, but has not been verified for accuracy or completeness. Any projections, opinions, or estimates are subject to uncertainty. The information may not represent the current or future performance of the property. You and your advisors should conduct a careful, independent investigation of the property and verify all information. Any reliance on this information is solely at your own risk. CBRE and the CBRE logo are service marks of CBRE, Inc. and/or its affiliated or related companies in the United States and other countries. All other marks displayed on this document are the property of their respective owners. Photos herein are the property of their respective owners and use of these images without the express written consent of the owner is prohibited. Licensed Real Estate Broker.