



100 JYTEK DR

LEOMINSTER, MA

FOR SUBLEASE | 40,000 SF +/- INDUSTRIAL BUILDING ON 2.47 ACRES

- 16' Clear Height
- 1 Drive-In Door
- 4 Tailboard Docks



PROPERTY SUMMARY



PROPERTY DESCRIPTION

40,000 SF +/- Industrial Building for Sublease

DEMOGRAPHICS	3 MILES	5 MILES	10 MILES
Total Households	10,890	21,509	66,556
Total Population	25,043	51,157	164,496
Average HH Income	\$80,685	\$90,956	\$94,564

PROPERTY SPECIFICATIONS

Rentable Area:	40,000 SF +/-
Warehouse:	34,000 SF +/-
Office:	6,000 SF +/- (renovated 2012)
Lot Size:	2.47 Acres
Clear Height:	16'
Loading Docks:	5
Drive-in Door:	1
Year Built:	1984
Lease Rate:	MARKET

PROPERTY SPECIFICATIONS

Foundation:	6" concrete slab-on grade
HVAC:	Office: packaged electric/gas units;
Electric:	400-amp; 3-phase, 4-wire, 277/480-volt main service
Water/Sewer:	City
Electric/Gas:	National Grid
Fire/Life Safety:	Sprinklered w/multiple-zone fire alarm
Structure:	CMU bearing walls w/steel frame
Facade:	Painted CMU, brick veneer, in fair condition
Roof:	New roof to be installed immediately
ADA Compliance:	Compliant

ADDITIONAL PHOTOS



LOCATION MAP

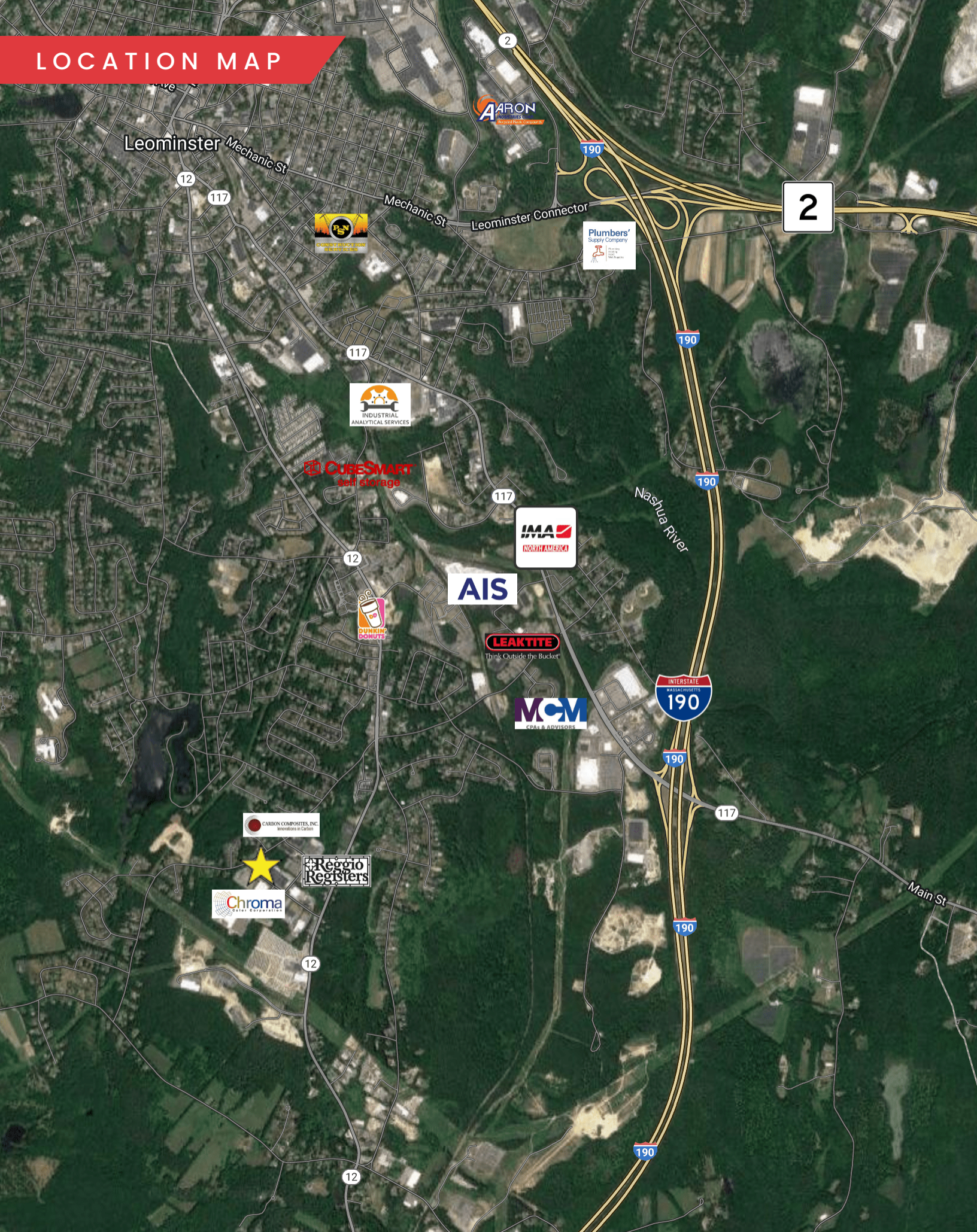

100 JYTEK DR

LEOMINSTER, MA

FOR SUBLEASE | 40,000 SF +/- INDUSTRIAL BUILDING ON 2.47 ACRES

JAMES STUBBLEBINE

857.362.0102

james@stubblebinecompany.com

DAVID STUBBLEBINE

857.362.0101

david@stubblebinecompany.com

ALAN RINGUETTE

978.265.8112

alan@stubblebinecompany.com

JUSTIN HOPKINS

808.321.8000

Justin@stubblebinecompany.com

SEAN KROPKE

312.424.8284

Sean.kropke@cushwake.com



**THE
STUBBLEBINE
COMPANY**

CORFAC INTERNATIONAL