

FOR SALE:

Four Parcels VACANT LAND

Lot 1.07 / Block 320.04:
41.989 Acres

Lot 1.01 / Block 320.05:
22.168 Acres

Lot 2 / Block 320.04:
20.095 Acres

Lot 4 / Block 320.05:
13.563 Acres

Zoning: Rural Conversion

Permitted Uses:

- Detached single family dwellings
- Farms containing a minimum of five acres
- Parks

Easy access to:

- Interstate Route 80
- Route 15

Call for further details

Exclusive Broker

Greg Kanter, extension 126
973.945.4504 (cell)
gkanter@americanproperties.net

Mitch Leff, extension 146
201.412.4194 (cell)
mleff@americanproperties.net

Jefferson Township Morris County, New Jersey

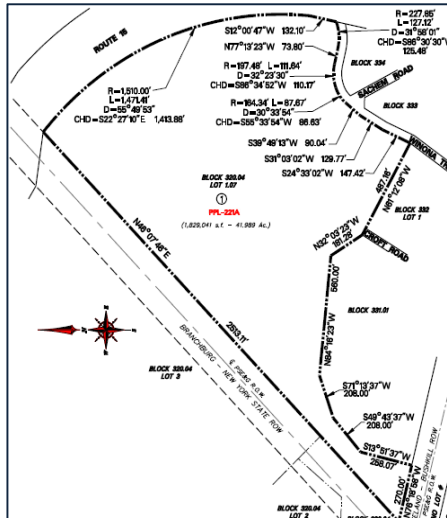

Lot 1.07 / Block 320.04 = 41.989 Acres

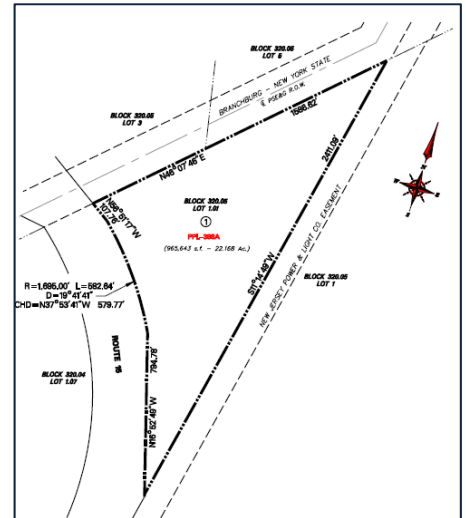

Lot 1.01 / Block 320.05 = 22.168 Acres

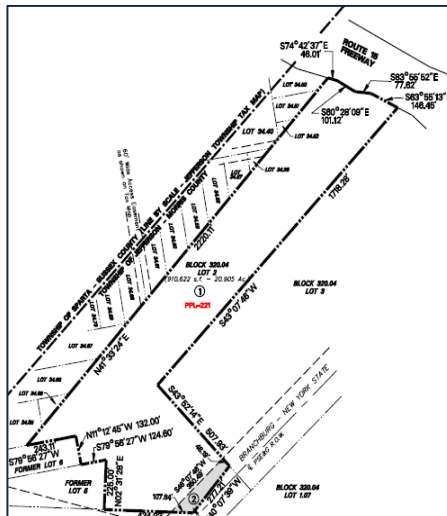

Lot 2 / Block 320.04 = 20.095 Acres

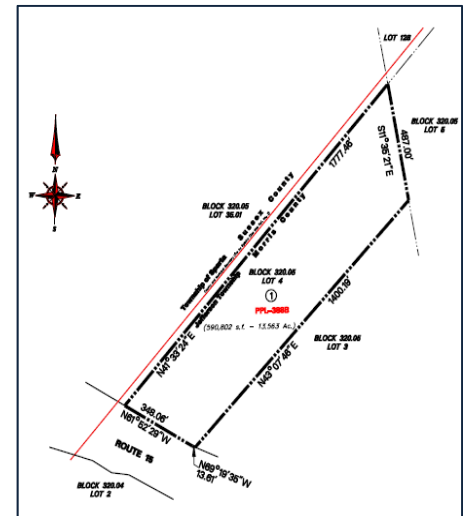

Lot 4 / Block 320.05 = 13.563 Acres

(over)

517 Route One South, Suite 2100
Iselin, New Jersey 08830

Phone: 732.283.9700
Fax: 732.283.1009

No warranty or representation, expressed or implied, is made as to the accuracy of the information contained herein, and same is submitted subject to errors, omissions, change of price, rental or other conditions, withdrawal without notice, and to any special listing conditions imposed by our principals.

For more information please visit:

americanproperties.net



FOR SALE:

Four Parcels

VACANT LAND

Lot 1.07 / Block 320.04:
41.989 Acres

Lot 1.01 / Block 320.05:
22.168 Acres

Lot 2 / Block 320.04:
20.095 Acres

Lot 4 / Block 320.05:
13.563 Acres

Zoning: Rural Conversion

Exclusive Broker

Greg Kanter, extension 126
973.945.4504 (cell)
gkanter@americanproperties.net

Mitch Leff, extension 146
201.412.4194 (cell)
mleff@americanproperties.net

Jefferson Township Morris County, New Jersey

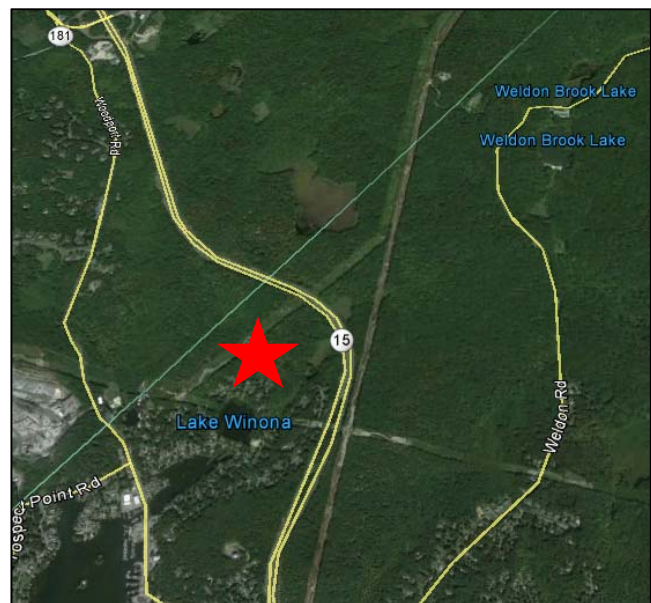
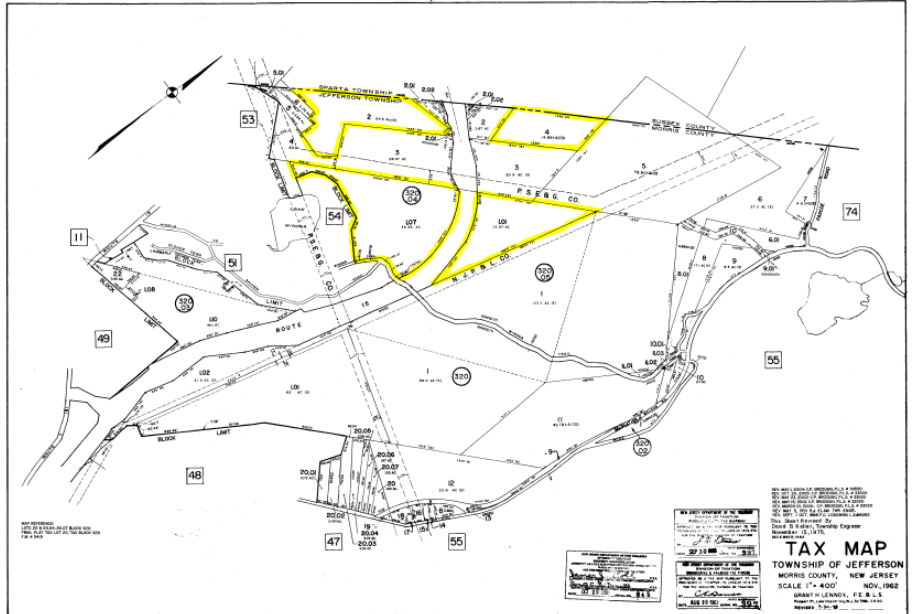

(over)

517 Route One South, Suite 2100
Iselin, New Jersey 08830

Phone: 732.283.9700
Fax: 732.283.1009

No warranty or representation, expressed or implied, is made as to the accuracy of the information contained herein, and same is submitted subject to errors, omissions, change of price, rental or other conditions, withdrawal without notice, and to any special listing conditions imposed by our principals.

For more information please visit:

americanproperties.net