

FOR SALE OR LEASE

2130

N W 2 9 T H A V E



P O R T L A N D , O R 9 7 2 1 0

6,268 SF OWNER-USER BUILDING WITH PARKING

CBRE

PROPERTY DETAILS:

BUILDING: 6,268 SF

LAND: 0.22 AC

YEAR BUILT: 1946

PARKING: 1.27/1,000

ZONING: EGI, General Employment 1

Seismically Upgraded and Renovated



1 S T L E V E L

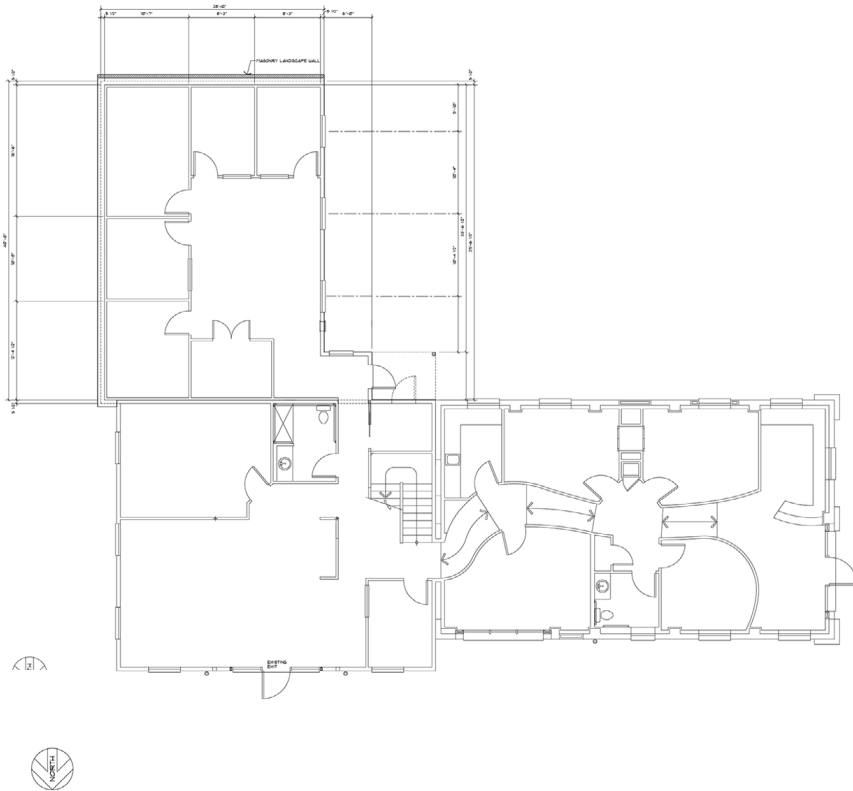

2 N D L E V E L

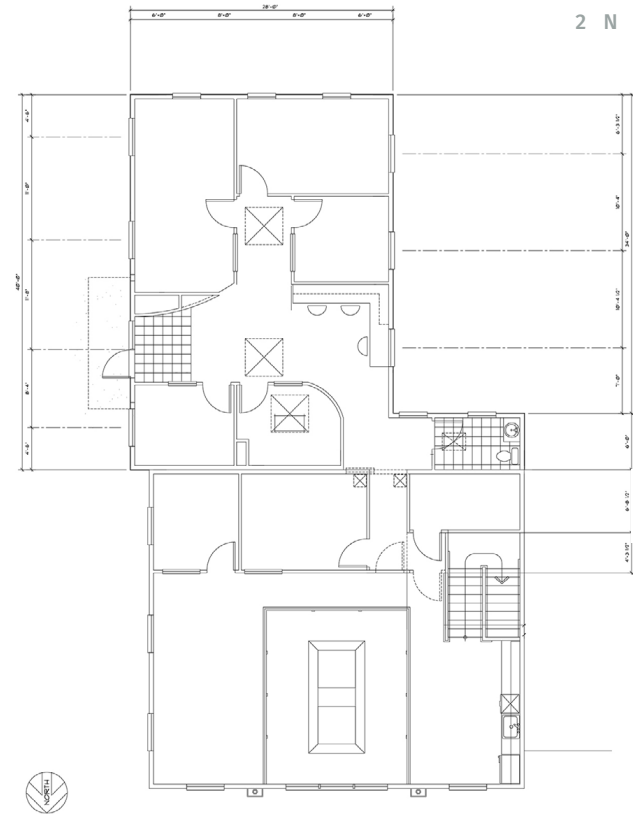

**ELEVATED DESIGN
AND UPGRADED
FINISHES**



**SURFACE LOT
AND UNMETERED
STREET PARKING**



**TURNKEY FOR BUSINESS
NEEDS; PRIVATE OFFICES,
BREAKROOM, CONFERENCE
ROOMS, ADA RESTROOMS
AND SHOWER**



POTENTIAL FOR FURNISHINGS TO REMAIN



SECURE DOG RUN







2130
NW 29TH AVE

NW ST HELENS ROAD

MONTGOMERY PARK



BING MI

PIZZA THIEF



NEW SEASONS MARKET



SALT & STRAW

BAMBOO SUSHI



PROVIDENCE PARK

MULTNOMAH ATHLETIC CLUB



NORTHWEST INDUSTRIAL AREA



SLABTOWN

PEARL DISTRICT



POWELL'S CITY BOOKS



SHAKE SHACK

OLD TOWN



LAN SU CHINESE GARDEN



WILLAMETTE RIVER

VETERANS MEMORIAL COLISEUM

MODA CENTER



AREA DEMOGRAPHICS

| DEMOGRAPHIC COMPREHENSIVE | 1 MILE | 3 MILES | 5 MILES |
|-----------------------------------------|-----------|-----------|-----------|
| POPULATION | | | |
| 2024 Population - Current Year Est. | 12,565 | 140,969 | 385,593 |
| 2029 Population - Five Year Projection | 13,392 | 146,987 | 396,417 |
| 2020 Population - Census | 11,403 | 131,497 | 371,832 |
| HOUSEHOLDS | | | |
| 2024 Households - Current Year Est. | 6,937 | 73,224 | 180,724 |
| 2029 Households - Five Year Projection | 7,414 | 76,351 | 185,866 |
| 2020 Households - Census | 6,259 | 68,303 | 174,217 |
| 2010 Households - Census | 4,854 | 54,030 | 147,102 |
| 2020-2024 Compound Annual HHGrowth Rate | 1.98% | 1.33% | 0.70% |
| 2024-2029 Annual Household Growth Rate | 1.34% | 0.84% | 0.56% |
| HOUSEHOLD INCOME | | | |
| 2024 Average Household Income | \$155,218 | \$140,106 | \$147,807 |
| 2024 Median Household Income | \$101,924 | \$93,374 | \$104,449 |
| EDUCATION | | | |
| HS and Associates Degrees | 1,673 | 30,769 | 86,779 |
| Bachelor's Degree or Higher | 8,233 | 76,483 | 199,716 |
| PLACE OF WORK | | | |
| 2024 Businesses | 1,451 | 13,908 | 26,105 |
| 2024 Employees | 19,099 | 232,699 | 393,365 |



2130

N W 2 9 T H A V E
P O R T L A N D , O R 9 7 2 1 0

© 2025 CBRE, Inc. All rights reserved. This information has been obtained from sources believed reliable but has not been verified for accuracy or completeness. CBRE, Inc. makes no guarantee, representation or warranty and accepts no responsibility or liability as to the accuracy, completeness, or reliability of the information contained herein. You should conduct a careful, independent investigation of the property and verify all information. Any reliance on this information is solely at your own risk. CBRE and the CBRE logo are service marks of CBRE, Inc. All other marks displayed on this document are the property of their respective owners, and the use of such marks does not imply any affiliation with or endorsement of CBRE. Photos herein are the property of their respective owners. Use of these images without the express written consent of the owner is prohibited.

**CONTACT BROKER FOR PRICING
AND ADDITIONAL DETAILS**

VICKIE MALETTERI

Senior Associate

+1 503 221 4814

vickie.maletteri@cbre.com

CBRE