

PARCEL "A"  
(OFFICIAL RECORDS BOOK 12032, PAGE 1921)

LOT 1 AND 2, BLOCK 8, FULLER SUBDIVISION, ACCORDING TO THE PLAT THEREOF AS RECORDED IN PLAT BOOK 1, PAGE 16, PUBLIC RECORDS OF PINELLAS COUNTY, FLORIDA, AND THAT PORTION OF LOTS 3 AND 4, BLOCK 8, FULLER SUBDIVISION DESCRIBED AS FOLLOWS: BEGINNING AT THE NE CORNER OF LOT 3, RUN THENCE SOUTH A DISTANCE OF 60 FEET TO A POINT NE LINE OF LOT 3, THENCE IN A NORTHWESTERLY DIRECTION TO A POINT OF THE NORTH LINE OF LOT 4, SAID POINT BEING 102 FEET WEST OF THE NE CORNER OF SAID LOT 4, THENCE RUN EAST ALONG THE NORTH LINE OF SAID LOTS 4 AND 3, A DISTANCE OF 60 FEET TO A POINT OF BEGINNING.

PARCEL "B"  
(OFFICIAL RECORDS BOOK 19286, PAGE 1252)

LOT 8, BLOCK 7, FULLER SUBDIVISION, ACCORDING TO THE PLAT THEREOF, RECORDED IN PLAT BOOK 1, PAGE 16, OF THE PUBLIC RECORDS OF PINELLAS COUNTY, FLORIDA.

**(THIRD AVENUE NORTH PER PLAT)  
60' RIGHT OF WAY PER PLAT  
27' ASPHALT PAVEMENT  
4" GRANITE CURB**

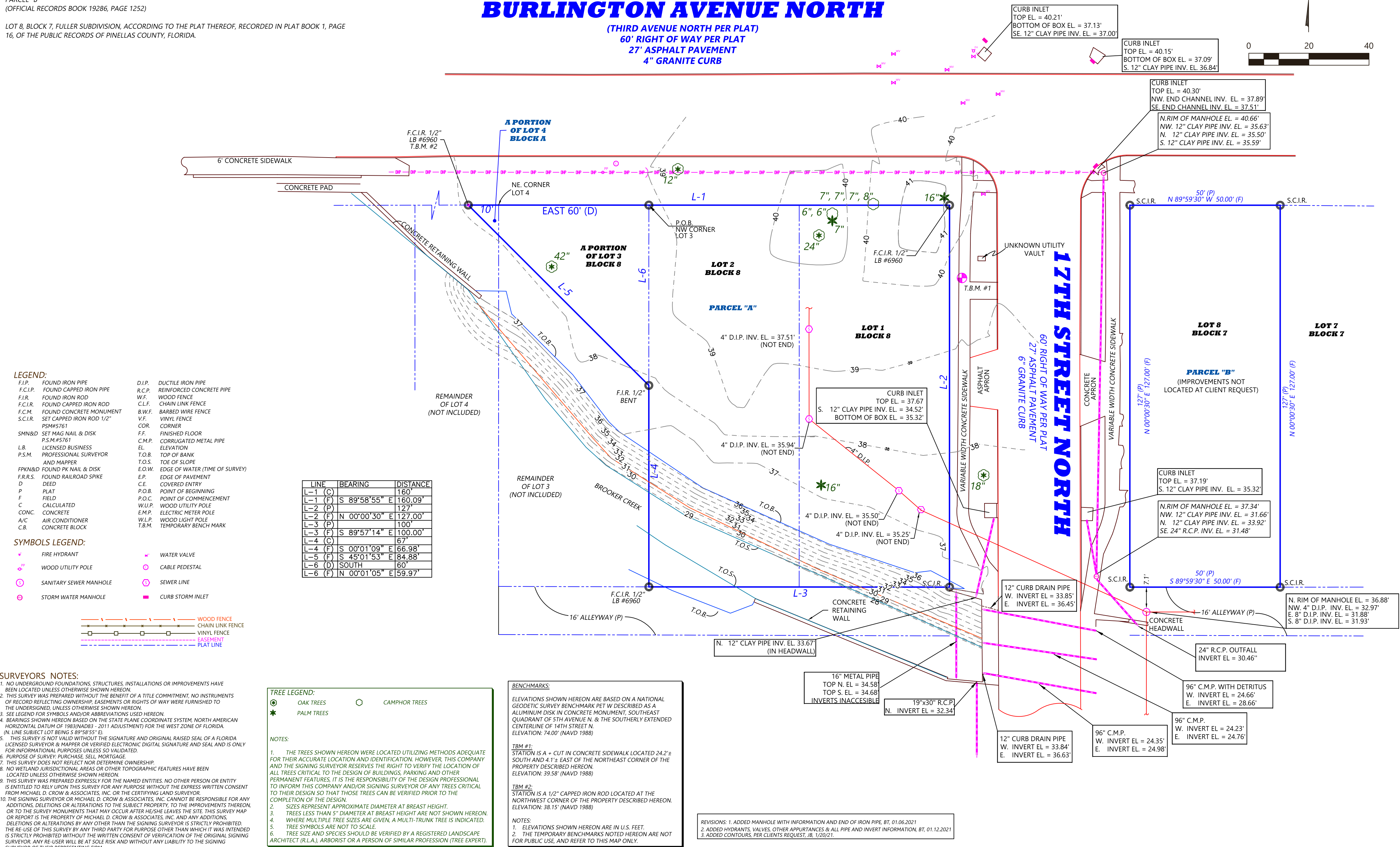

DWG. NO.: 201015	LAST DATE OF FIELDWORK: 08/24/2022	DRAWN BY: BT	DATE PREPARED: 08/31/2022	FIELD CREW: DC, NM, WR	PROPERTY ADDRESS: 1700 BURLINGTON AVENUE ST. PETERSBURG, FLORIDA 33713	CERTIFIED TO: <ul style="list-style-type: none"><li>STRESS FREE CONSTRUCTION</li></ul>
SHEET #  1  OF 1 SHEET	FLOOD ZONE DESIGNATION  THIS PARCEL APPEARS TO BE LOCATED IN FLOOD ZONE "X" AS PER THE FLOOD INSURANCE RATE MAP FOR PINELLAS COUNTY, FLORIDA. COMMUNITY PANEL: # 12103C0218 G, DATED: 09/03/2003.	 <div>Michael D. <b>CROW &amp; ASSOCIATES</b> INC.  CERTIFICATE OF AUTHORIZATION # 7936 2004 THONOTOSASSA RD., STE #102 PLANT CITY, FL 33563 PHONE: (813) 754-0505 * EMAIL: CROWSURVEYING@GMAIL.COM</div>	BOUNDARY, TOPOGRAPHIC & TREE LOCATION SURVEY  FOR STRESS FREE CONSTRUCTION			