

Improved Restaurant Building on PCH

6800 W. Coast Hwy | Newport Beach, CA 92663

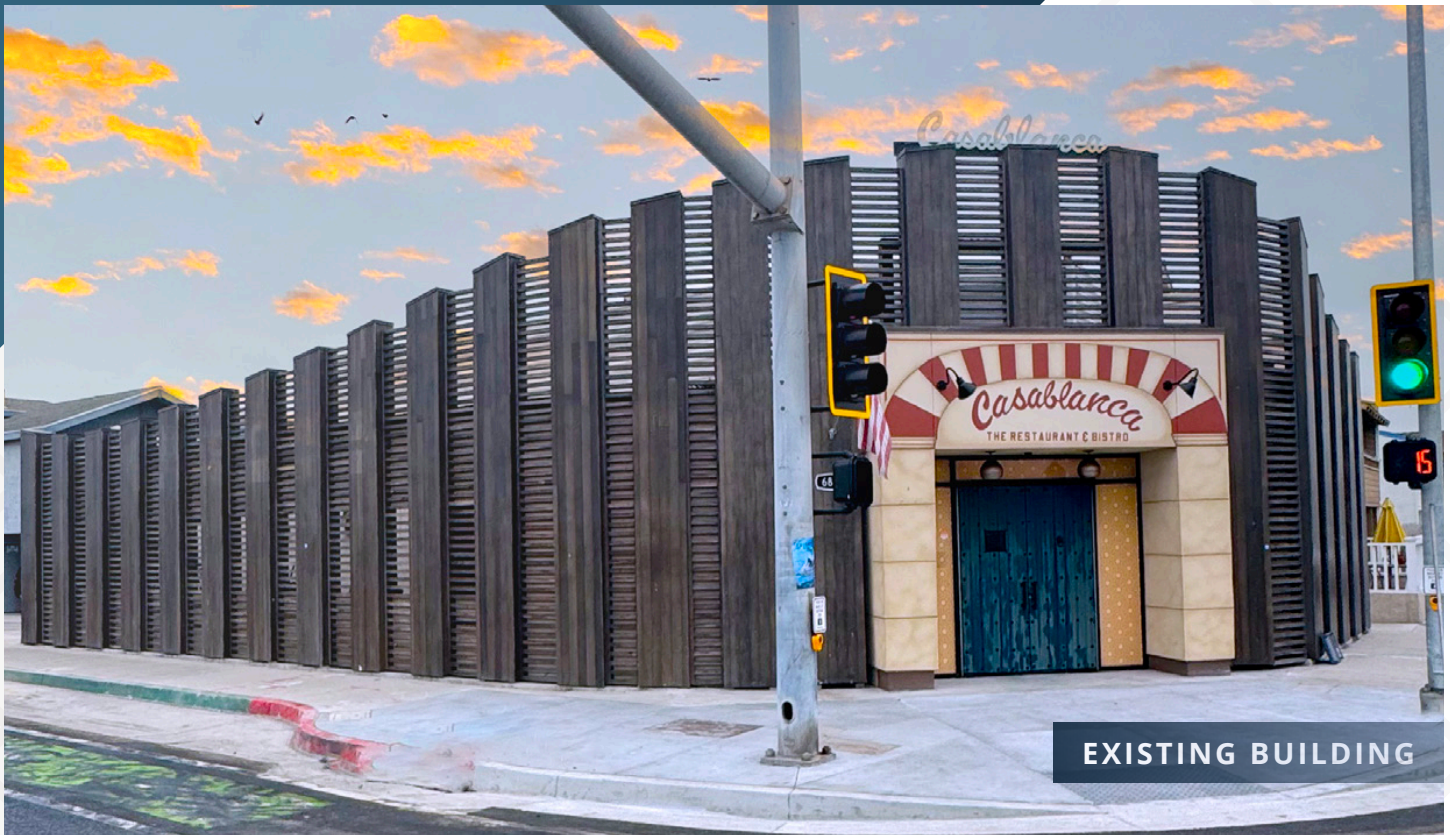

Restaurant Opportunity

2,134 SF + 464 SF Patio
Improved Restaurant Building + Patio
with Associated Parcel

APN: 424-433-12
 0.09 AC / 3,920 SF of Land

DESCRIPTION

- Rare Newport Beach improved restaurant plus patio opportunity
- Great visibility corner parcel located on Pacific Coast Highway
- Positioned on main arterial between Newport Beach & Huntington Beach
- Captive audience in Newport Shores and unique nautical themed architecture that can't be missed!
- Affluent demographic with average household income over \$180k within a 1-mile radius

DEMOGRAPHICS

	1 Mile	3 Miles	5 Miles
Population	5,771	103,405	253,444
Avg Household Income	\$188,246	\$168,408	\$175,125
Daytime Population	1,586	51,878	141,158

Source: Esri

CONTACT

Terrison Quinn

949.698.1107 | terrison.quinn@srsre.com
 CA License No. 01789657

Casey Mahony

949.698.1108 | casey.mahony@srsre.com
 CA License No. 01886184



© SRS Real Estate Partners

680 Newport Center Dr | Suite 300 | Newport Beach, CA 92660

The information presented was obtained from sources deemed reliable; however SRS Real Estate Partners does not guarantee its completeness or accuracy.

SRSRE.COM

Improved Restaurant Building on PCH

6800 W. Coast Hwy | Newport Beach, CA 92663



2,134 SF Improved Restaurant + 464 SF Patio Available

EXISTING FLOOR PLAN

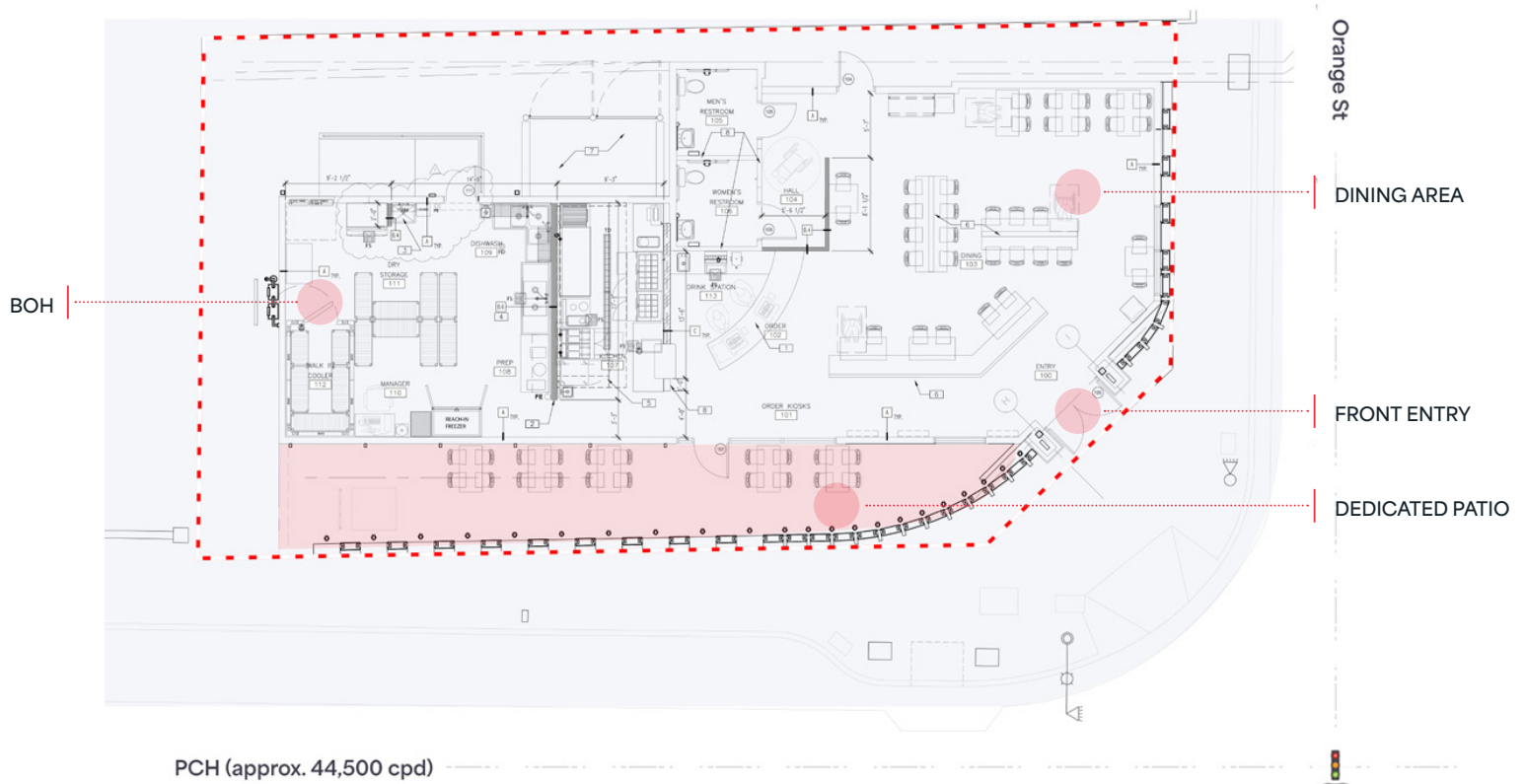

Improved Restaurant Building on PCH

6800 W. Coast Hwy | Newport Beach, CA 92663



SUBJECT:

6800 W. Coast Hwy, Newport Beach, CA 92663



59 Total parking spaces across the street



38 Total parking spaces along W. Coast Hwy

PCH

approx. 44,500 CPD

CONTACT

Terrison Quinn

949.698.1107 | terrison.quinn@srsre.com
CA License No. 01789657

Casey Mahony

949.698.1108 | casey.mahony@srsre.com
CA License No. 01886184

680 Newport Center Dr, Suite 300
Newport Beach, CA 92660

The information presented was obtained from sources deemed reliable; however SRS Real Estate Partners does not guarantee its completeness or accuracy.

Improved Restaurant Building on PCH

6800 W. Coast Hwy | Newport Beach, CA 92663



CONTACT

Terrison Quinn
949.698.1107 | terrison.quinn@srsre.com
CA License No. 01789657

Casey Mahony
949.698.1108 | casey.mahony@srsre.com
CA License No. 01886184

680 Newport Center Dr, Suite 300
Newport Beach, CA 92660

Site

 6800 W. Coast Hwy
Newport Beach, CA 92663