

Office Space on Spruce Street

173
SQUARE FEET

\$3.18 /mo
RENT / SF

\$550.00
RENT

(406) 721-8990
<http://www.professionalproperty.com/>



PROPERTY ADDRESS

712 W. Spruce St - Suite 18
Missoula, MT 59802

AVAILABLE: --

DESCRIPTION

This unit is vacant. Keys can be checked out to view this unit.

173 sq. ft office space on the lower level. Conveniently located next to St. Patrick's hospital. Elevator access available as well as access to two shared bathrooms. This is a no pet property. We will request that applicants provide proof of good credit and rental history. No smoking of any kind, including e-cigarettes/vape pens.

*Tenant is responsible for commercial liability insurance.
*Owner is responsible for electric, gas, water, sewer, trash, internet, lawn care and snow removal.

RENTAL TERMS

Rent	\$550
Security Deposit	\$550
Application Fee	\$40

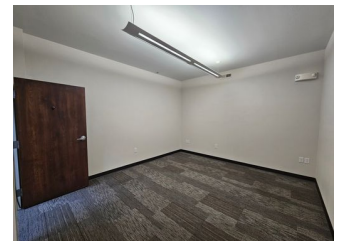
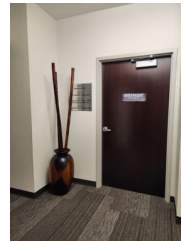

View this listing online:

