



# 3545 N. I-10 SERVICE RD

METAIRIE, LA 70002

## FOR LEASE



Centrally located in the heart of Metairie between Causeway and Clearview, the **Crutcher-Tufts Building** is highly visible from I-10. Pylon signage space is available at no charge, and free parking is available for up to 92 cars (4/1,000 SF leased). The landlord can build to suit the tenant's needs.

**LEASE RATE:**

# \$18.50 - 19.50 PSF

**LEASE TYPE:**

# FULL SERVICE

**AVAILABLE SPACE:**

# 22,989 RSF

**HIGHLIGHTS – CRUTCHER-TUFTS BUILDING:**

- Suite 300: 9,848 RSF
- Suite 200: 9,848 RSF
- Suite 101: 3,293 RSF
- Subdivisible
- Exterior signage
- Build to suit opportunity

504-831-2363

[SRSAcommercial.com](http://SRSAcommercial.com)

**2555 Severn Avenue**  
Suite 200  
Metairie, LA 70002

**Steven R. Reisig, CCIM**  
504-620-0349  
[sreisig@srsa-realestate.com](mailto:sreisig@srsa-realestate.com)





# 3545 N. I-10 SERVICE RD

METAIRIE, LA 70002

## FOR LEASE

### SUITE 101

BUILDING SIZE:

# 30,114 SF

SUITE 101 TOTAL SPACE RENTABLE:

# 3,293 SF

LEASE RATE:

# \$18.50 - 19.50 PSF

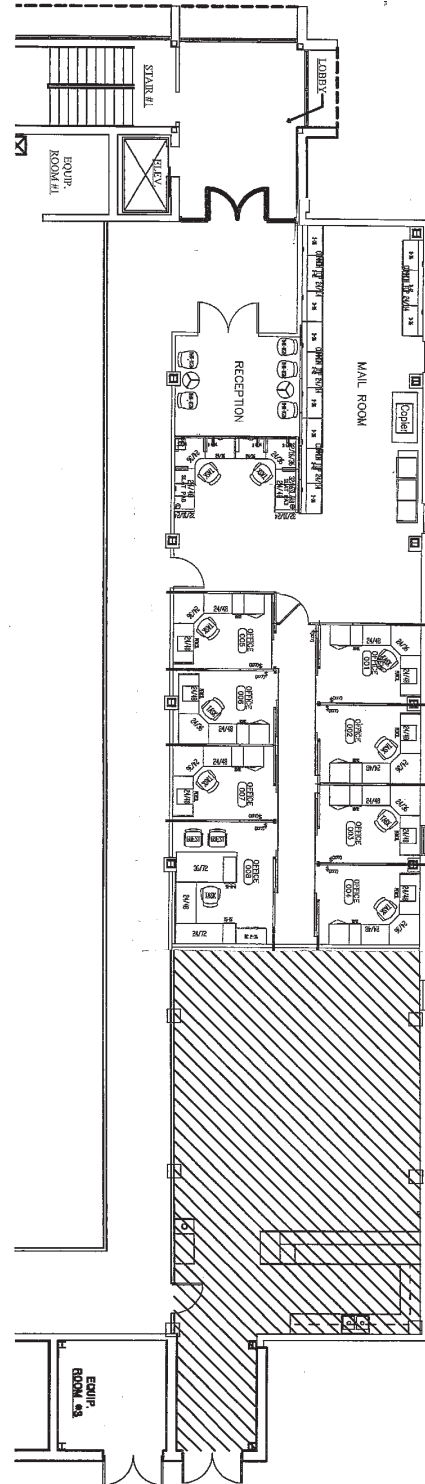

504-831-2363

SRSAcommercial.com

2555 Severn Avenue

Suite 200  
Metairie, LA 70002

Steven R. Reisig, CCIM

504-620-0349  
sreisig@srsa-realestate.com



COMMERCIAL  
REAL ESTATE



3545 N. I-10 SERVICE RD  
 METAIRIE, LA 70002

**FOR LEASE**

**SUITE 200**

BUILDING SIZE:

**30,114 SF**

SUITE 200 TOTAL SPACE RENTABLE:

**9,848 SF**

LEASE RATE:

**\$18.50 - 19.50 PSF**

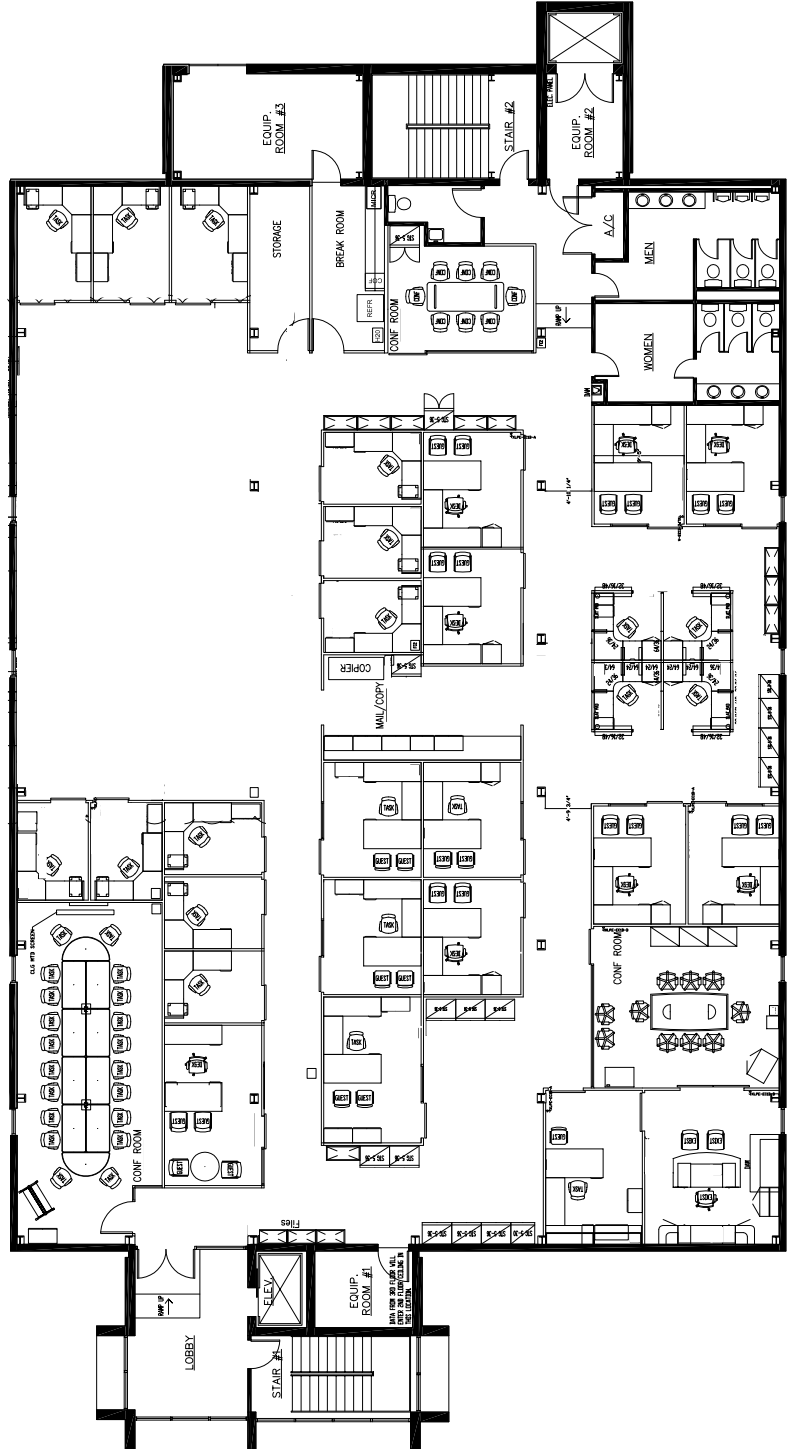

504-831-2363

SRSACOMMERCIAL.COM

**2555 Severn Avenue**  
 Suite 200  
 Metairie, LA 70002

**Steven R. Reisig, CCIM**  
 504-620-0349  
 sreisig@srSA-realestate.com





# 3545 N. I-10 SERVICE RD

METAIRIE, LA 70002

## FOR LEASE

### SUITE 300

BUILDING SIZE:

# 30,114 SF

SUITE 300 TOTAL SPACE RENTABLE:

# 9,848 SF

LEASE RATE:

# \$18.50 - 19.50 PSF

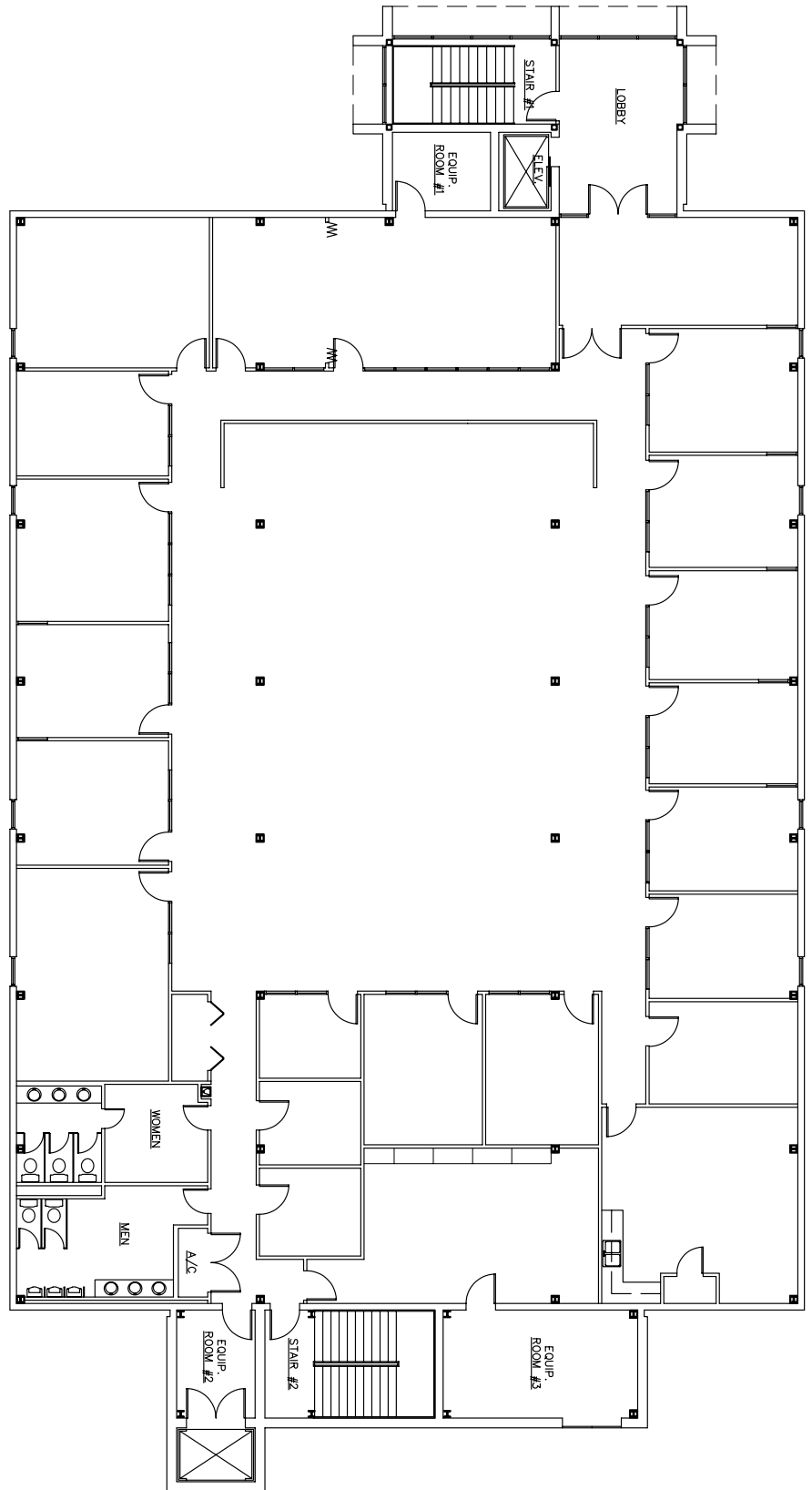

504-831-2363

[SRSAcommercial.com](http://SRSAcommercial.com)

**2555 Severn Avenue**

Suite 200  
Metairie, LA 70002

**Steven R. Reisig, CCIM**

504-620-0349  
[sreisig@srsa-realestate.com](mailto:sreisig@srsa-realestate.com)





# 3545 N. I-10 SERVICE RD

METAIRIE, LA 70002

# FOR LEASE

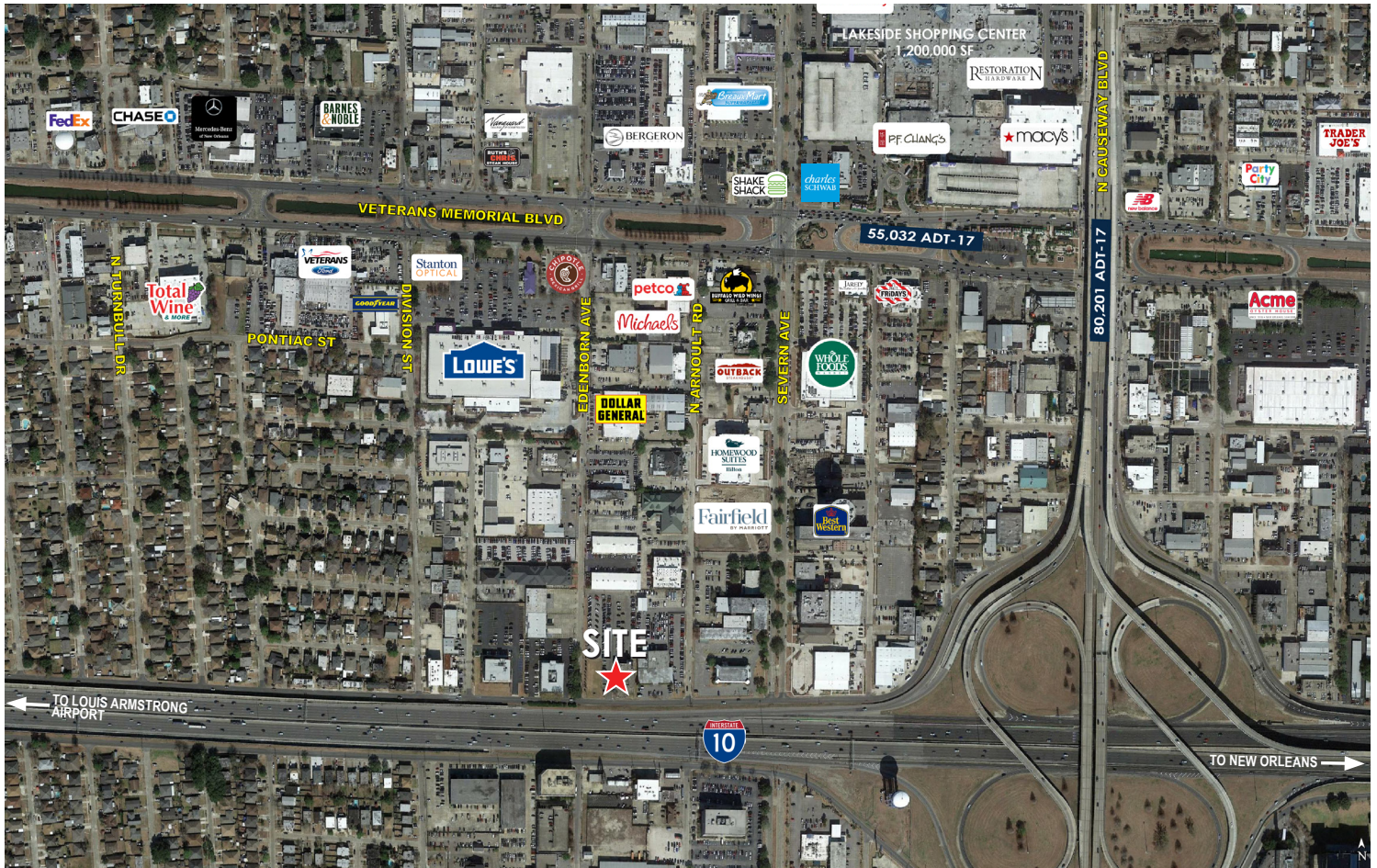
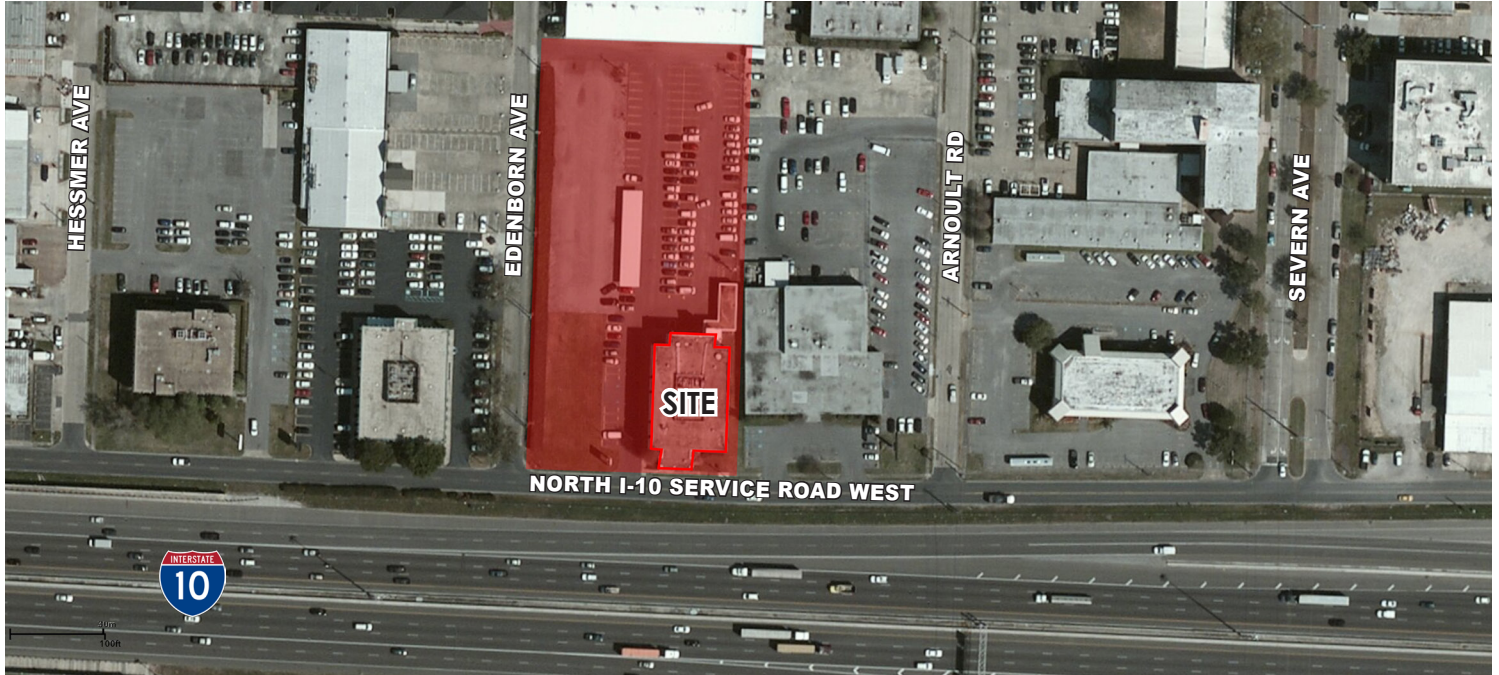

504-831-2363

SRSCommercial.com

2555 Severn Avenue  
Suite 200  
Metairie, LA 70002

Steven R. Reisig, CCIM  
504-620-0349  
sreisig@srsa-realestate.com



COMMERCIAL  
REAL ESTATE

# Customer Information Form

## What Customers Need to Know When Working With Real Estate Brokers or Licensees

*This document describes the various types of agency relationships that can exist in real estate transactions.*

**AGENCY** means a relationship in which a real estate broker or licensee represents a client by the client’s consent, whether expressed or implied, in an immovable property transaction. An agency relationship is formed when a real estate licensee works for you in your best interest and represents you. Agency relationships can be formed with buyers/sellers and lessors/lessees.

**DESIGNATED AGENCY** means the agency relationship that shall be presumed to exist when a licensee engaged in any real estate transaction, except as otherwise provided in LA R.S. 9:3891, is working with a client, unless there is a written agreement providing for a different relationship.

- The law presumes that the real estate licensee you work with is your designated agent, unless you have a written agreement otherwise.
- No other licensees in the office work for you, unless disclosed and approved by you.
- You should confine your discussions of buying/selling to your designated agent or agents only.

**DUAL AGENCY** means an agency relationship in which a licensee is working with both buyer and seller or both landlord and tenant in the same transaction. Such a relationship shall not constitute dual agency if the licensee is the seller of property that he/she owns or if the property is owned by a real estate business of which the licensee is the sole proprietor and agent. A dual agency relationship shall not be construed to exist in a circumstance in which the licensee is working with both landlord and tenant as to a lease that does not exceed a term of three years and the licensee is the landlord. Dual agency is allowed only when informed consent is presumed to have been given by any client who signed the dual agency disclosure form prescribed by the Louisiana Real Estate Commission. Specific duties owed to both buyer/seller and lessor/lessee are:

- To treat all clients honestly.
- To provide factual information about the property.
- To disclose all latent material defects in the property that are known to them.
- To help the buyer compare financing options.
- To provide information about comparable properties that have sold, so that both clients may make educated buying/selling decisions.
- To disclose financial qualifications to the buyer/lessee to the seller/lessor.
- To explain real estate terms.
- To help buyers/lessees arrange for property inspections
- To explain closing costs and procedures.

**CONFIDENTIAL INFORMATION** means information obtained by a licensee from a client during the term of a brokerage agreement that was made confidential by the written request or written instruction of the client or is information the disclosure of which could materially harm the position of the client, unless at any time any of the following occur:

- The client permits the disclosure by word or conduct.
- The disclosure is required by law or would reveal serious defect.
- The information became public from a source other than the licensee.

By signing below you acknowledge that you have read and understand this form and that you are authorized to sign this form in the capacity in which you have signed.

Buyer/Lessee:

Seller/Lessor:

\_\_\_\_\_

\_\_\_\_\_

By: \_\_\_\_\_

By: \_\_\_\_\_

Title: \_\_\_\_\_

Title: \_\_\_\_\_

Date: \_\_\_\_\_

Date: \_\_\_\_\_

Licensee: \_\_\_\_\_

Licensee: \_\_\_\_\_

Date: \_\_\_\_\_

Date: \_\_\_\_\_

