



**FOR LEASE**

# Medical/Office Suite Across From Woodfield Mall

**1035 E. WOODFIELD ROAD**

Schaumburg, IL 60173

**PRESENTED BY:**

**OLIVIA CZYZYNSKI**

O: 312.676.1862

[olivia.czyzynski@svn.com](mailto:olivia.czyzynski@svn.com)

**JENNIFER HOPKINS, MBA**

O: 312.676.1865

[jennifer.hopkins@svn.com](mailto:jennifer.hopkins@svn.com)

**LINA ADAMIS**

O: 224.723.2528

[evangelina.adamis@svn.com](mailto:evangelina.adamis@svn.com)



# PROPERTY & OFFERING SUMMARY



## PROPERTY DESCRIPTION

Suite 1035 is a 4,223 SF space becoming available in March of 2026. Currently occupied by an autism services provider, the space was originally designed for daycare use and includes multiple restrooms and extensive existing in-place plumbing. The layout makes it well suited for daycare, autism services, or for easy conversion to medical office use.

1031-1041 E. Woodfield Road is a 19,542 SF, single-story, Class B multi-tenant building offering a mix of medical and professional office suites in the heart of Schaumburg's business district. Tenants include Health First Chiropractic, two specialty dental practices, Audible Hearing, the Russian School, and 1st Bank Card Services. Each suite features private front and rear entrances, prominent signage opportunities, and access to abundant parking.

Located directly on Woodfield Road within an established office park, the property is just one mile from Woodfield Mall with convenient access to I-90, I-355, nearby restaurants, hotels, and a Pace bus stop directly in front of the building.

## OFFERING SUMMARY

<b>LEASE RATE:</b>	\$20.00/yr (MG)
<b>BUILDING SIZE:</b>	19,542 SF
<b>AVAILABLE SF:</b>	4,223 SF
<b>LOT SIZE:</b>	2.21 Acres
<b>YEAR BUILT:</b>	2005
<b>ZONING</b>	B-3
<b>COUNTY:</b>	Cook
<b>MARKET:</b>	Chicago/NW Suburbs
<b>TRAFFIC COUNT:</b>	8,600 VPD Woodfield Rd 38,100 VPD Higgins Rd

## PROPERTY HIGHLIGHTS

- Office/Medical Suite for Lease in Downtown Schaumburg Across from Woodfield Mall
- Private Entrances from Parking Lot to Suites
- Signage Available above Suite Door
- Monument Signage Available Directly on Woodfield Road
- 1 Mile from the Full Interchange for I-90/I-355 and Woodfield Mall
- Pace Bus Stop Directly in Front of Building
- Walking Distance to Hotels, Restaurants, Shopping and Pace Bus Station
- Located in the Heart of Downtown Schaumburg Business District

**OLIVIA CZYZYNSKI**  
O: 312.676.1862  
olivia.czyzynski@svn.com

**JENNIFER HOPKINS, MBA**  
O: 312.676.1865  
jennifer.hopkins@svn.com

**LINA ADAMIS**  
O: 224.723.2528  
evangelina.adamis@svn.com

# SUITE 1035 FLOOR PLAN

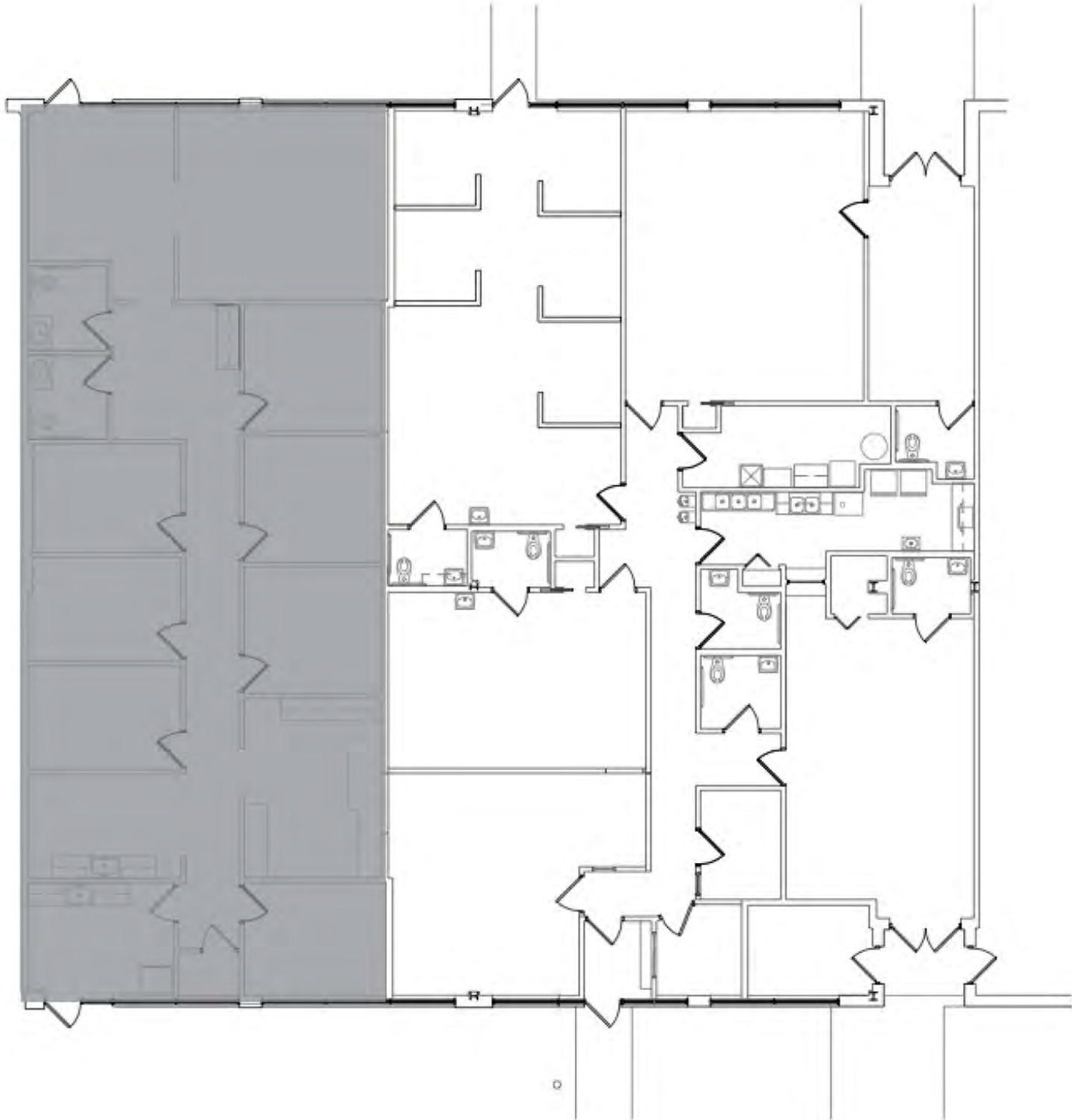

**OLIVIA CZYZYNSKI**  
O: 312.676.1862  
olivia.czyzynski@svn.com

**JENNIFER HOPKINS, MBA**  
O: 312.676.1865  
jennifer.hopkins@svn.com

**LINA ADAMIS**  
O: 224.723.2528  
evangelina.adamis@svn.com

# BUILDING PLAN AND SINGAGE

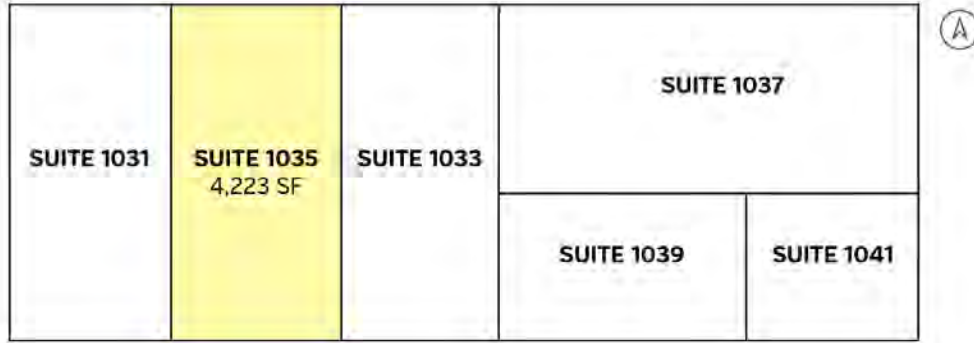

TENANT	SUITE
Russian School	1031
Audible Hearing	1033
<i>Coming Soon Vacancy</i>	1035
Health First Chiropractic	1037
Health First Dental	1037
1st Bankcard Services Inc.	1039
Implant Wide (dental Implants)	1041

## MONUMENT SINGAGE DIRECTLY ON WOODFIELD ROAD



**OLIVIA CZYZYNSKI**  
 O: 312.676.1862  
 olivia.czyzynski@svn.com

**JENNIFER HOPKINS, MBA**  
 O: 312.676.1865  
 jennifer.hopkins@svn.com

**LINA ADAMIS**  
 O: 224.723.2528  
 evangelina.adamis@svn.com

## ADDITIONAL PHOTOS



**OLIVIA CZYZYNSKI**  
O: 312.676.1862  
olivia.czyzynski@svn.com

**JENNIFER HOPKINS, MBA**  
O: 312.676.1865  
jennifer.hopkins@svn.com

**LINA ADAMIS**  
O: 224.723.2528  
evangelina.adamis@svn.com



## DISCLAIMER

The material contained in this Offering Brochure is furnished solely for the purpose of considering the purchase of the property within and is not to be used for any other purpose. This information should not, under any circumstances, be photocopied or disclosed to any third party without the written consent of the SVN® Advisor or Property Owner, or used for any purpose whatsoever other than to evaluate the possible purchase of the Property.

The only party authorized to represent the Owner in connection with the sale of the Property is the SVN Advisor listed in this proposal, and no other person is authorized by the Owner to provide any information or to make any representations other than contained in this Offering Brochure. If the person receiving these materials does not choose to pursue a purchase of the Property, this Offering Brochure must be returned to the SVN Advisor.

Neither the SVN Advisor nor the Owner make any representation or warranty, express or implied, as to the accuracy or completeness of the information contained herein, and nothing contained herein is or shall be relied upon as a promise or representation as to the future representation of the Property. This Offering Brochure may include certain statements and estimates with respect to the Property. These Assumptions may or may not be proven to be correct, and there can be no assurance that such estimates will be achieved. Further, the SVN Advisor and the Owner disclaim any and all liability for representations or warranties, expressed or implied, contained in or omitted from this Offering Brochure, or any other written or oral communication transmitted or made available to the recipient. The recipient shall be entitled to rely solely on those representations and warranties that may be made to it in any final, fully executed and delivered Real Estate Purchase Agreement between it and Owner.

The information contained herein is subject to change without notice and the recipient of these materials shall not look to Owner or the SVN Advisor nor any of their officers, employees, representatives, independent contractors or affiliates, for the accuracy or completeness thereof. Recipients of this Offering Brochure are advised and encouraged to conduct their own comprehensive review and analysis of the Property.

This Offering Brochure is a solicitation of interest only and is not an offer to sell the Property. The Owner expressly reserves the right, at its sole discretion, to reject any or all expressions of interest to purchase the Property and expressly reserves the right, at its sole discretion, to terminate negotiations with any entity, for any reason, at any time with or without notice. The Owner shall have no legal commitment or obligation to any entity reviewing the Offering Brochure or making an offer to purchase the Property unless and until the Owner executes and delivers a signed Real Estate Purchase Agreement on terms acceptable to Owner, in Owner's sole discretion. By submitting an offer, a prospective purchaser will be deemed to have acknowledged the foregoing and agreed to release the Owner and the SVN Advisor from any liability with respect thereto.

To the extent Owner or any agent of Owner corresponds with any prospective purchaser, any prospective purchaser should not rely on any such correspondence or statements as binding Owner. Only a fully executed Real Estate Purchase Agreement shall bind the property and each prospective purchaser proceeds at its own risk.

**OLIVIA CZYZYNSKI**

O: 312.676.1862

olivia.czyzynski@svn.com

**JENNIFER HOPKINS, MBA**

O: 312.676.1865

jennifer.hopkins@svn.com

**LINA ADAMIS**

O: 224.723.2528

evangelina.adamis@svn.com