

7 1ST STREET SE
MINOT, ND 58701



For LEASE



DISTINCTIVE AND TIMELESS

Restaurant and Bar

Blending historical charm with modern conveniences, this property stands out as one of Minot's most dynamic restaurant and bar venues in the heart of bustling downtown. Fully renovated in 2020, it's a turnkey opportunity for a skilled operator to thrive in this versatile, multi-level space. The main floor features a fully equipped kitchen and dining area, while the second level boasts a spacious 2,248 sq. ft. bar that leads to a stunning 2,481 sq. ft. rooftop patio, perfect for summer evenings with seating for 125+. There is an additional dining space on the 3rd level complete with an event bar. Located on the vibrant 1st and Central block, adjacent to Citizens Alley and other popular small businesses, this property promises to make a lasting impression.



NATHAN STREMICK
701-500-3890
NATHANS.MINOT@GMAIL.COM



ASHLEY JOHNSON
828-380-9319
ASHLEY@SIGNALREALTORS.COM

7 1ST STREET SE
MINOT, ND 58701



For LEASE



PROPERTY DETAILS:

- 3 LEVELS
- 11,568 SF
- PRICED AT \$22/SF + \$5.50 CAM
- ELEVATOR SERVICE TO ALL LEVELS
- FF&E INCLUDED; SEPARATE TERMS NEGOTIABLE



NATHAN STREMICK

701-500-3890

NATHANS.MINOT@GMAIL.COM

CITIZENS ALLEY

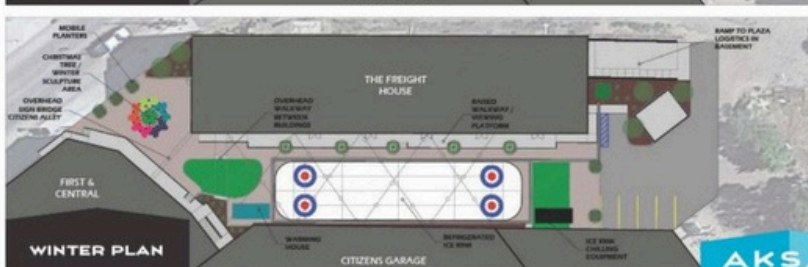
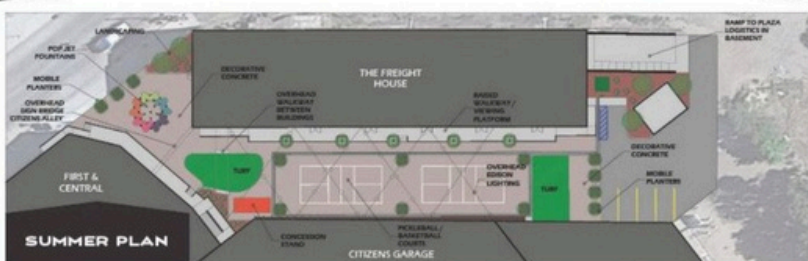

ASHLEY JOHNSON

828-380-9319

ASHLEY@SIGNALREALTORS.COM

7 1ST STREET SE
MINOT, ND 58701



DEMOGRAPHICS

Minot, ND

Key
50,624
POPULATION

32.1
MEDIAN AGE

\$81,317
AVERAGE HOUSEHOLD
INCOME



31.03%
PERCENT OF HIGH SCHOOL
GRADS OVER 25



55.5%

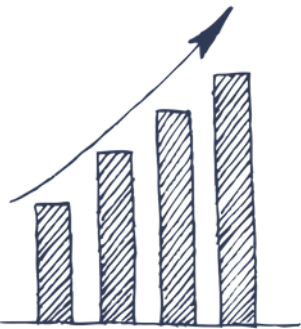

4.64%
POPULATION INCREASE
SINCE 2020 CENSUS



74.4%
LABOR FORCE
PARTICIPATION

(ALMOST 15% HIGHER THAN
NATIONAL RATE)



NATHAN STREMICK
701-500-3890
NATHANS.MINOT@GMAIL.COM



ASHLEY JOHNSON
828-380-9319
ASHLEY@SIGNALREALTORS.COM

7 1ST STREET SE
MINOT, ND 58701



For LEASE

BASEMENT: WALK-IN FRIDGE, FREEZER, KEG COOLER; OFFICE; STORAGE



NATHAN STREMICK
701-500-3890
NATHANS.MINOT@GMAIL.COM



ASHLEY JOHNSON
828-380-9319
ASHLEY@SIGNALREALTORS.COM



7 1ST STREET SE
MINOT, ND 58701



For LEASE

MAIN LEVEL: FULL COMMERCIAL KITCHEN+DINING



NATHAN STREMICK
701-500-3890
NATHANS.MINOT@GMAIL.COM



ASHLEY JOHNSON
828-380-9319
ASHLEY@SIGNALREALTORS.COM



7 1ST STREET SE
MINOT, ND 58701



For LEASE

2ND LEVEL: BEAUTIFUL BAR+ROOFTOP PATIO



NATHAN STREMICK
701-500-3890
NATHANS.MINOT@GMAIL.COM

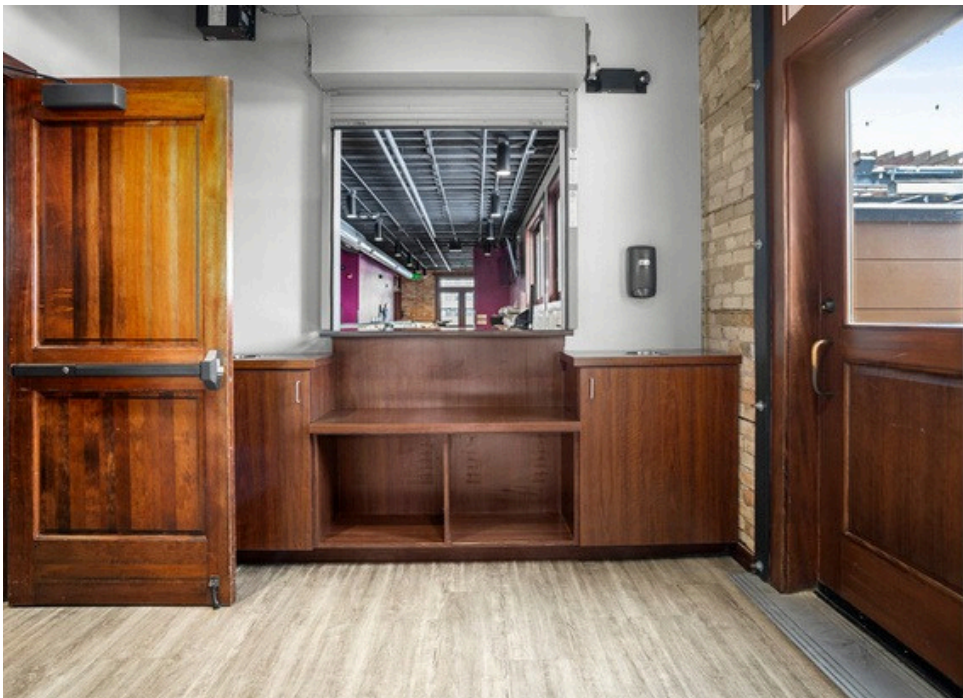

ASHLEY JOHNSON
828-380-9319
ASHLEY@SIGNALREALTORS.COM

7 1ST STREET SE
MINOT, ND 58701



For LEASE

RESTROOM/STAIRWELL



NATHAN STREMIK
701-500-3890
NATHANS.MINOT@GMAIL.COM



ASHLEY JOHNSON
828-380-9319
ASHLEY@SIGNALREALTORS.COM

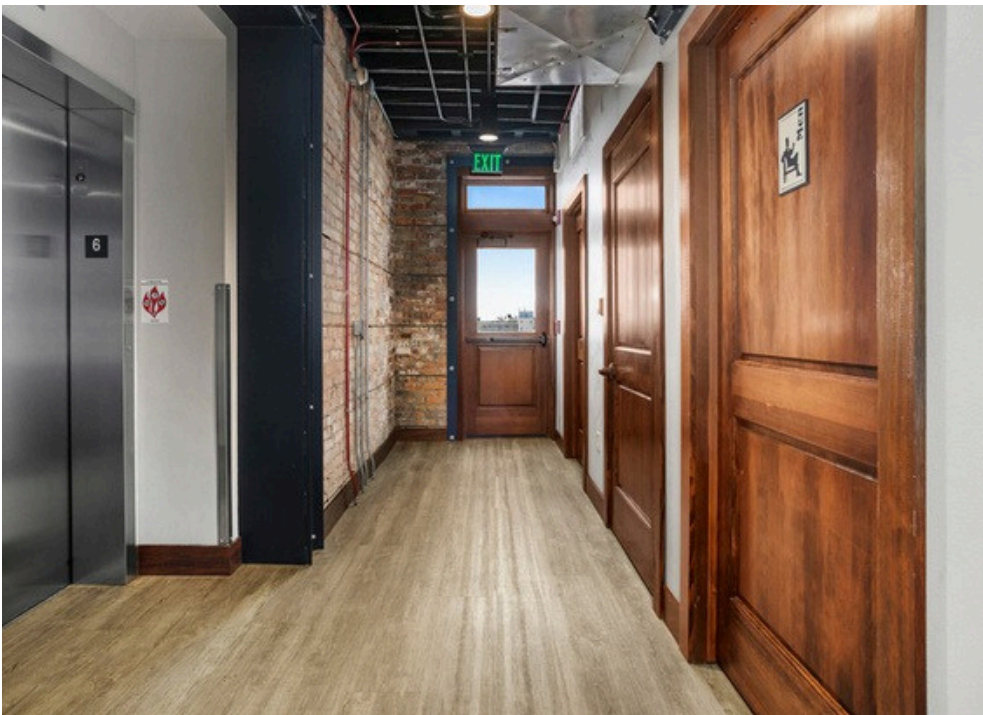

7 1ST STREET SE
MINOT, ND 58701



For LEASE

EXTERIOR

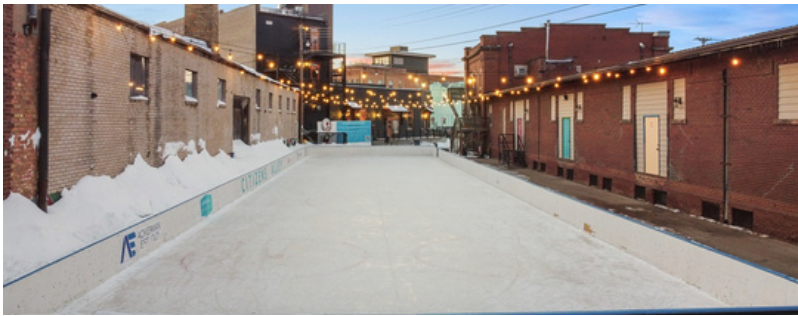

NATHAN STREMICK
701-500-3890
NATHANS.MINOT@GMAIL.COM



ASHLEY JOHNSON
828-380-9319
ASHLEY@SIGNALREALTORS.COM

7 1ST STREET SE
MINOT, ND 58701



For LEASE

3RD LEVEL: OPEN FLOOR PLAN WITH BUILT-IN BAR

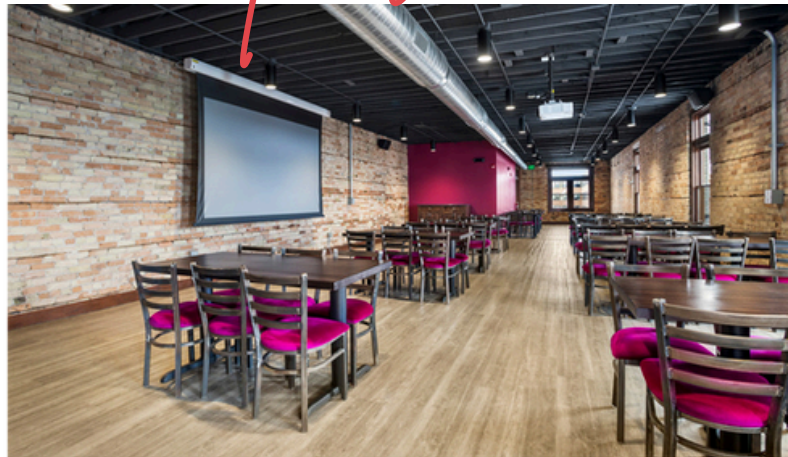

NATHAN STREMICK
701-500-3890
NATHANS.MINOT@GMAIL.COM



ASHLEY JOHNSON
828-380-9319
ASHLEY@SIGNALREALTORS.COM

7 1ST STREET SE
MINOT, ND 58701

For
LEASE

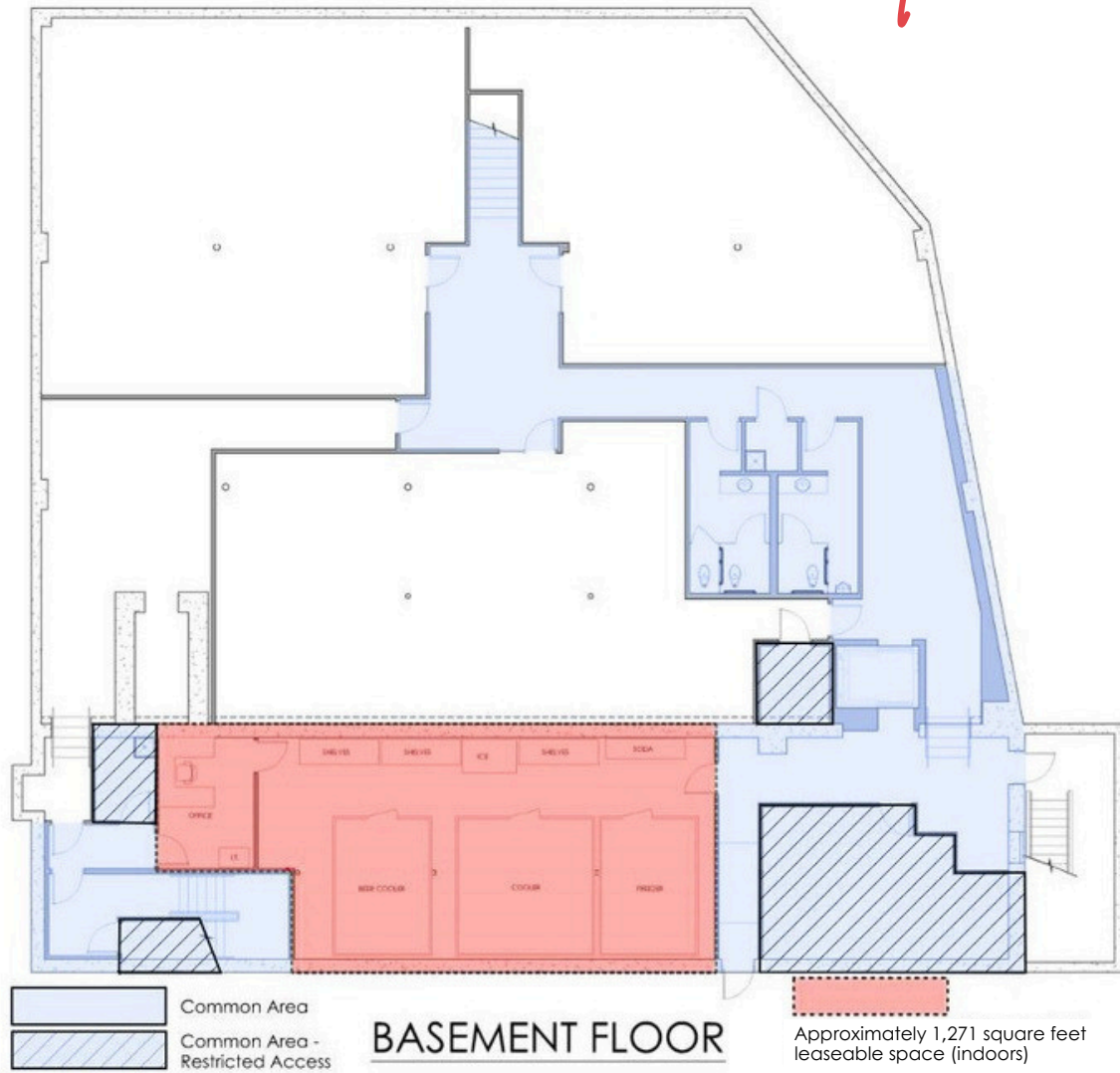

Nathan Stremick | 701-500-3890
nathans.minot@gmail.com

7 1ST STREET SE
MINOT, ND 58701

For
LEASE

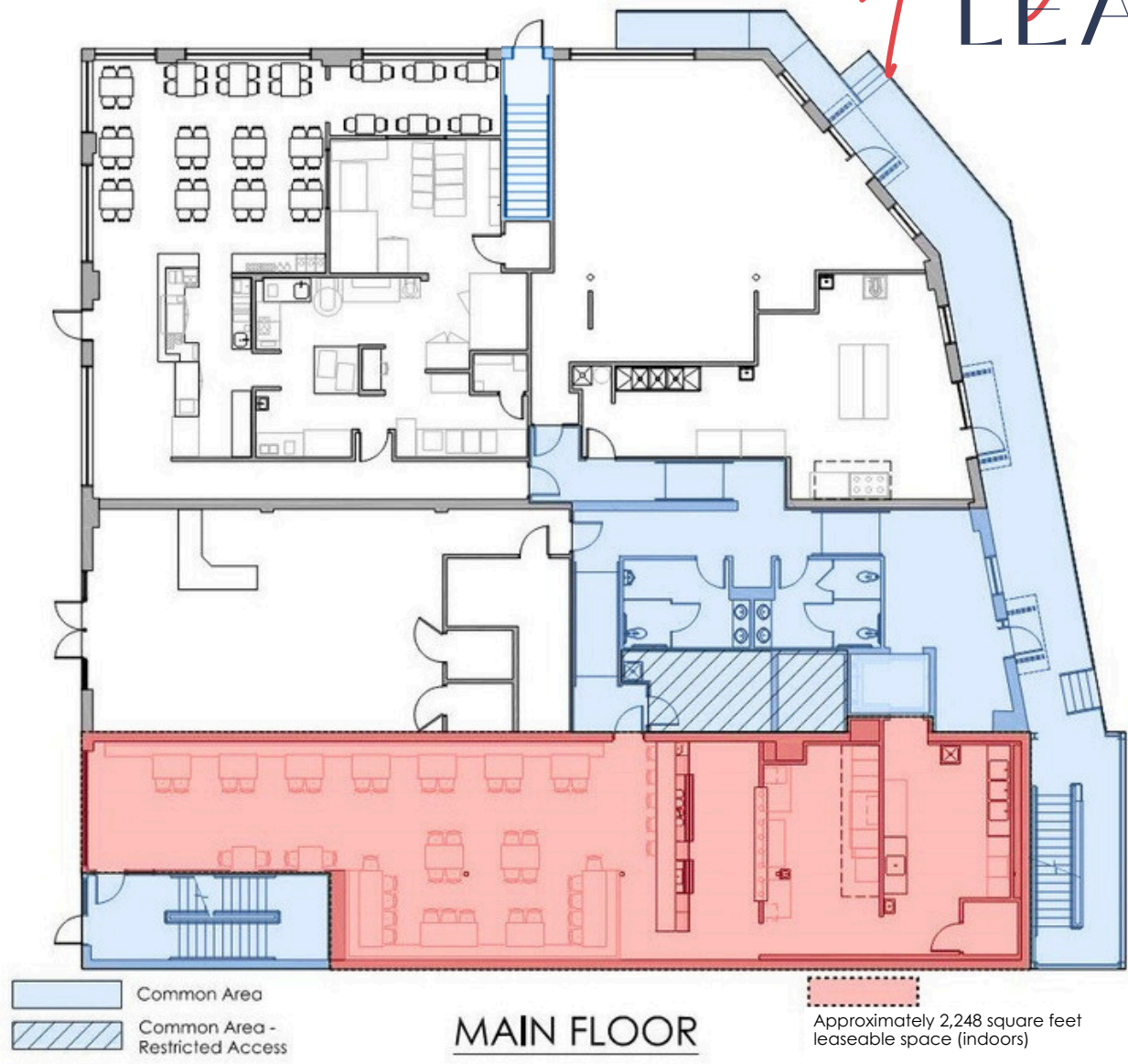

Nathan Stremick | 701-500-3890
nathans.minot@gmail.com

7 1ST STREET SE
MINOT, ND 58701

For LEASE

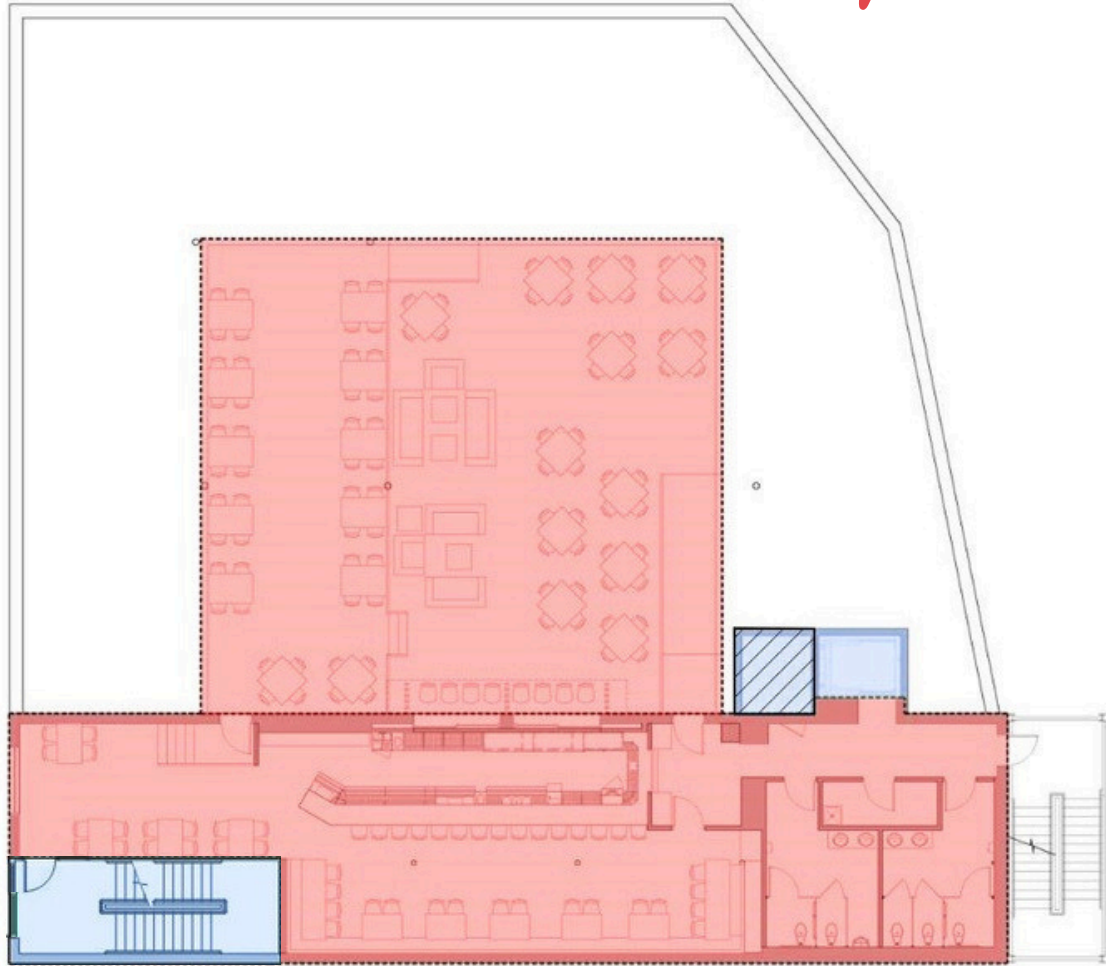

- Common Area
- Common Area - Restricted Access

SECOND FLOOR

Approximately 2,248 square feet leaseable space (indoors)
Approximately 2,481 square feet leaseable space (outdoor patio)



Nathan Stremick | 701-500-3890
nathans.minot@gmail.com

7 1ST STREET SE
MINOT, ND 58701

For
LEASE

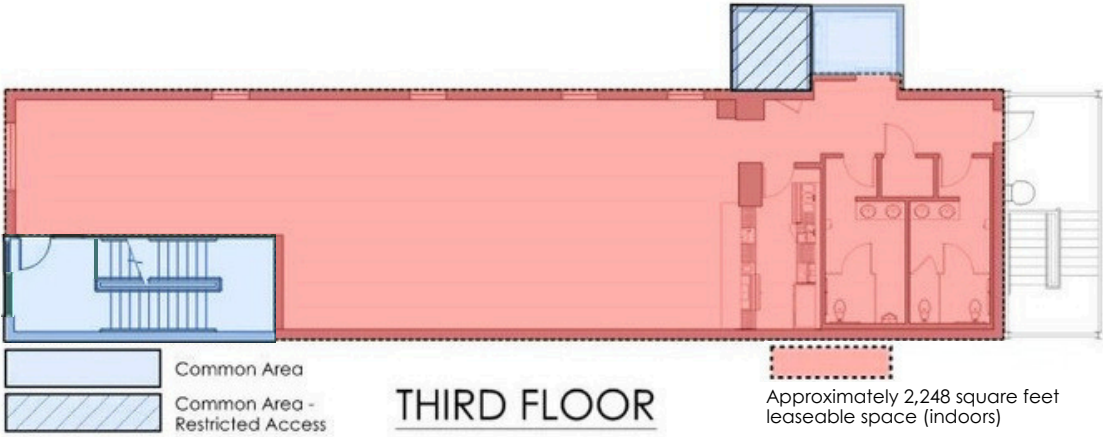

The
Real
Estate
Guides
Powered by Signal Realty

Nathan Stremick | 701-500-3890
nathans.minot@gmail.com