

TBM #1

AN EXISTING IRON PIN LOCATED ON THE SOUTH PROPERTY LINE
 N = 265307.8290
 E = 772955.6890
 ELEV = 315.16

TBM #2

AN EXISTING IRON PIN LOCATED ON THE SOUTH PROPERTY LINE
 N = 265307.2370
 E = 773055.6700
 ELEV = 312.34

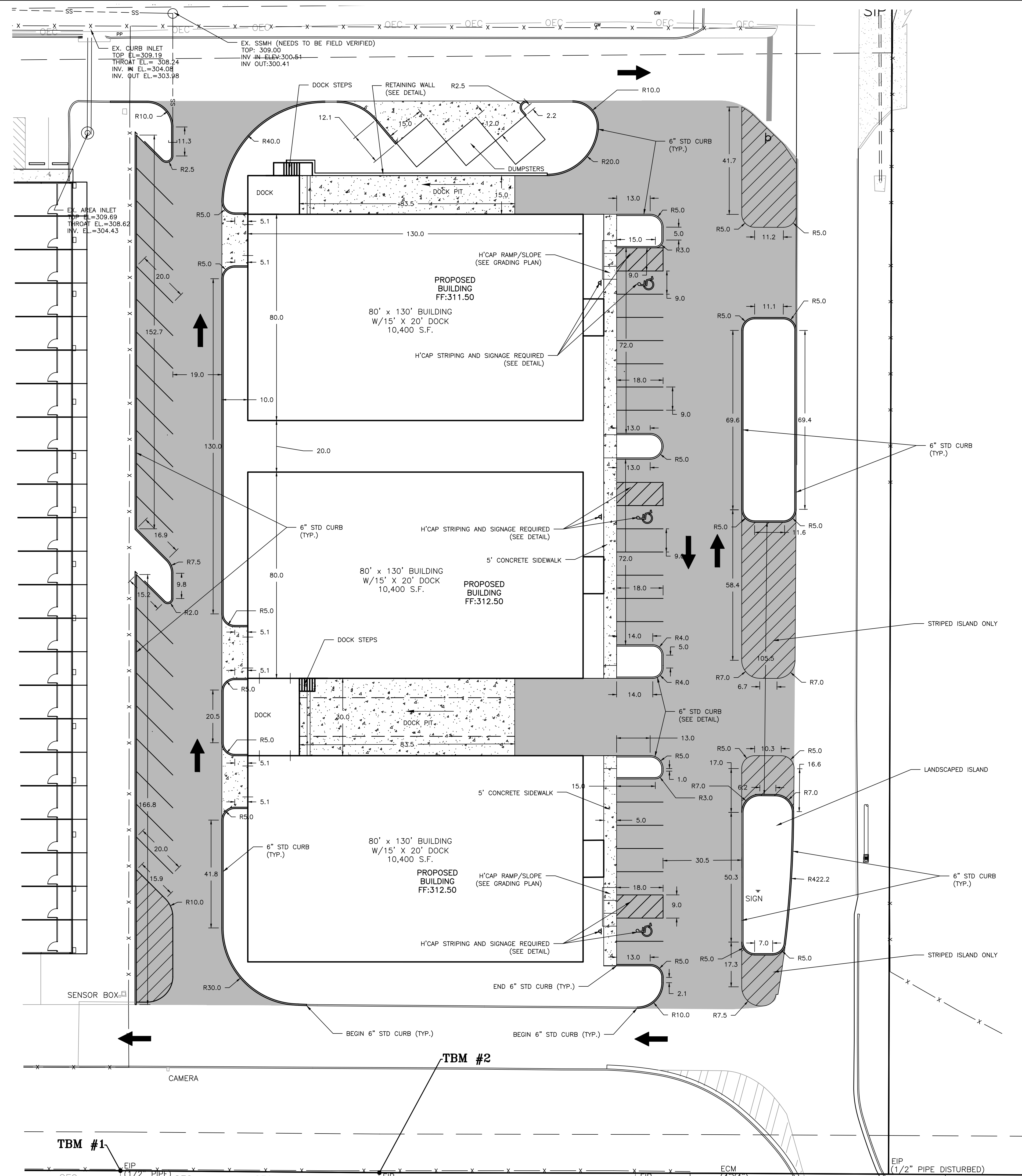

LEGEND

- FH EXISTING FIRE HYDRANT
- PP POWER POLE/UTILITY POLE
- LP LIGHT POLE
- UP UTILITY POLE
- WV WATER VALVE
- WM WATER METER
- FDC FIRE DEPARTMENT CONNECTION
- BFP BACK FLOW PREVENTER
- ICV IRRIGATION CONTROL VALVE
- GM GAS METER
- GV GAS VALVE
- SANITARY MANHOLE
- SIGN
- DS DOWNSPOUT
- ECM EXISTING CONCRETE MONUMENT
- EIP EXISTING IRON PIN
- SIP SET IRON PIN
- MB MAILBOX
- GW GUY WIRE
- CR CABLE RISER
- TELEPHONE PEDESTAL
- ELECTRIC METER
- EB ELECTRIC BOX
- CREPE MYRTLE
- PINE
- MBL — MBL MINIMUM BUILDING LINE
- UE — UE UNDERGROUND ELECTRIC
- UC — UC UNDERGROUND CABLE
- O/C — O/C OVERHEAD CABLE
- OE — OE OVERHEAD ELECTRIC
- OEC — OEC OVERHEAD ELECTRIC AND CABLE LINE
- SS — SS EXIST. SANITARY SEWER LINE
- W — W EXIST. WATER MAIN
- SD — SD EXIST. STORM DRAIN LINE
- X — X EXISTING FENCE
- 325 — 325 EXISTING CONTOUR
- UE — UE — UE UNDERGROUND ELECTRIC
- — — — EXISTING EASEMENT LINES
- — — — PROPERTY LINE
- PROPOSED ASPHALT PAVEMENT
- PROPOSED CONCRETE

PROJECT No. 34-2204
 DATE: OCT., 2022
 SCALE: 1"=20'

DRAWN BY: L. BROOKINS
 APPROVED BY: L. BROWN

REVISIONS:

CONSTRUCTION PLANS FOR
 A NEW STORAGE FACILITY FOR
 PRIVATE HOLDINGS, LLC
 CITY OF DOTHAN
 HOUSTON COUNTY, ALABAMA
 LAYOUT PLAN

NORTHSTAR
 ENGINEERING SERVICES
 (P)334.673.9895 (F)334.673.1846
 2431 Harford Hwy Dothan, AL 36305
 web: www.northstarengineering.com

AL CERT. OF AUTH. CA-1896E, CA-0621LS
 FL CERT. OF AUTH. 26312-E, 7858-S
 GA CERT. OF AUTH. 003129, LSF001156
 MS CERT. OF AUTH. E-00001825

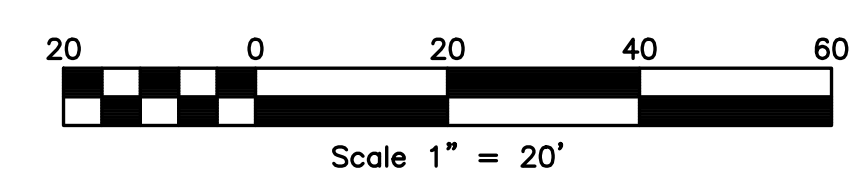

S:\MP\Mark Dennis\NYPRO\SONY\NYPRO - Commercial Warehouses\CAADD Files\Converted\MedSuties drawings\A1.dwg, 4/25/2022 5:40:02 PM

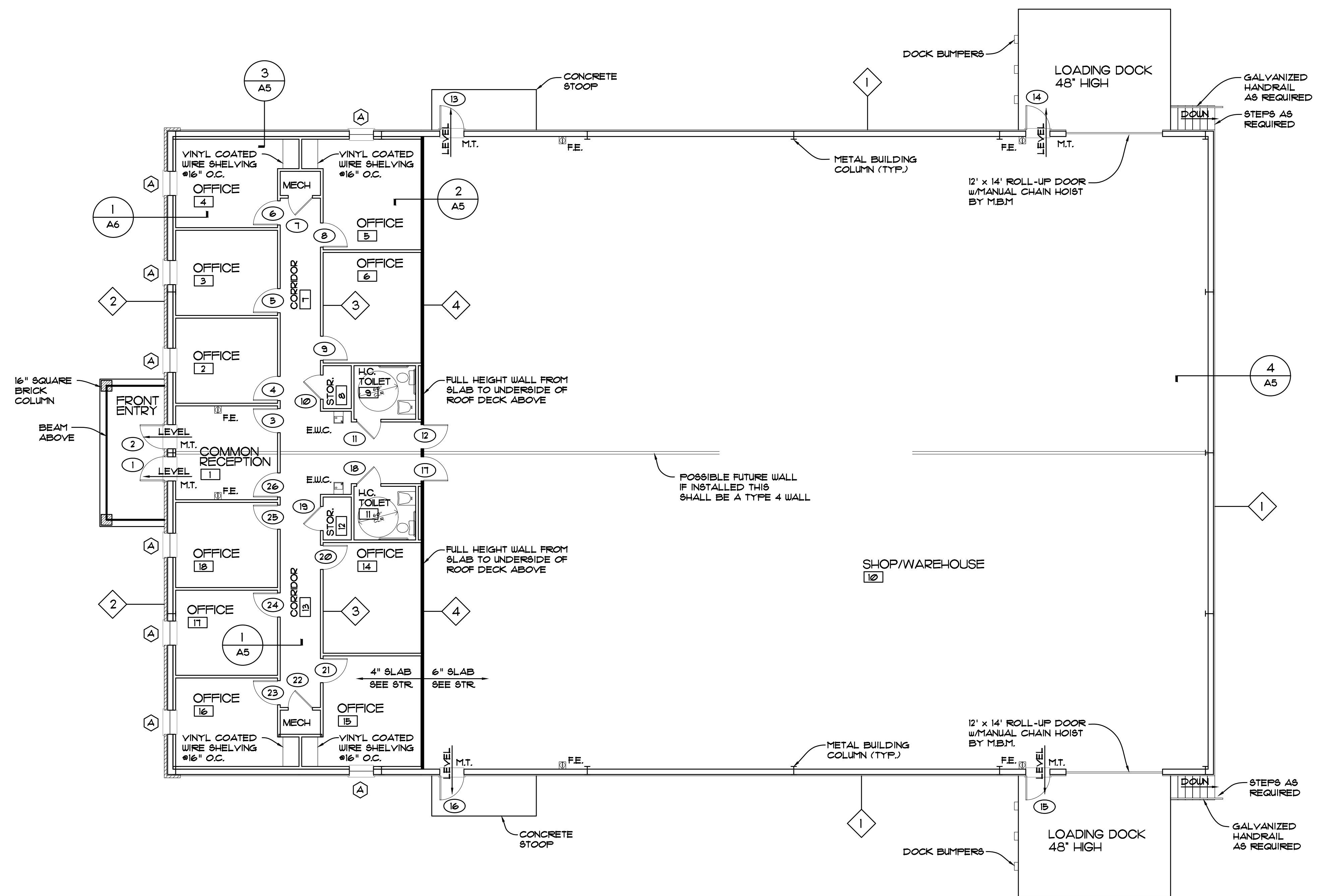

FLOOR PLAN
SCALE: 1/8" = 1'-0"

- LEGEND OF WALLS**
- 1 INSET GRTS /STANDARD WALL PANELS FULL HT. /O.S.B. LINER ON INTERIOR SIDE
 - 2 INTERIOR LT. WT. METAL STUDS INSET GRTS /BRICK FULL HT. OVER STANDARD MTL WALL PANELS
 - 3 4" METAL STUD WALL
 - 4 1 HOUR FIRE RATED 4" METAL STUD WALL UL DESIGN N U419

G. MARK PEPE ARCHITECT
307 N. ADAMS ST.
DOTHAN, AL
TELEPHONE NO. (334) 712-9721
FAX NO. (334) 699-2028
LICENSE # 4496

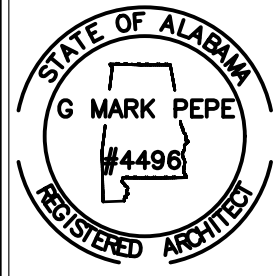

OWNER
MARK DENNIS
DOTHAN, AL 36801
TELEPHONE NO. (334) ???-????
FAX NO. (334) ???-????

COMMERCIAL WAREHOUSE FACILITIES FOR
MARK DENNIS
441 NYPRO LANE, DOTHAN, AL 36801

REVISIONS

| NO. | DESCRIPTION |
|-----|-------------|
| | |
| | |
| | |
| | |
| | |
| | |
| | |
| | |
| | |
| | |

FOR PERMITS

FOR PRICING

CLIENT REVIEW

DRAWN BY: SW/MP

PLOT DATE: 5-15-19

PROJ. DATE: 7-2-18

SHEET: **A1** of 7

JOB No. 18176

IT IS THE RESPONSIBILITY OF THE ARCHITECT TO OBTAIN ALL NECESSARY PERMITS AND APPROVALS FROM THE LOCAL, STATE AND FEDERAL AGENCIES BEFORE CONSTRUCTION OF THE PROJECT.

S:\MP\Mark Dennis\NYPRO\SONY\NYPRO - Commercial Warehouses\CAADD Files\Converted MesSuites drawings\A2.dwg, 4/25/2022 5:40:05 PM

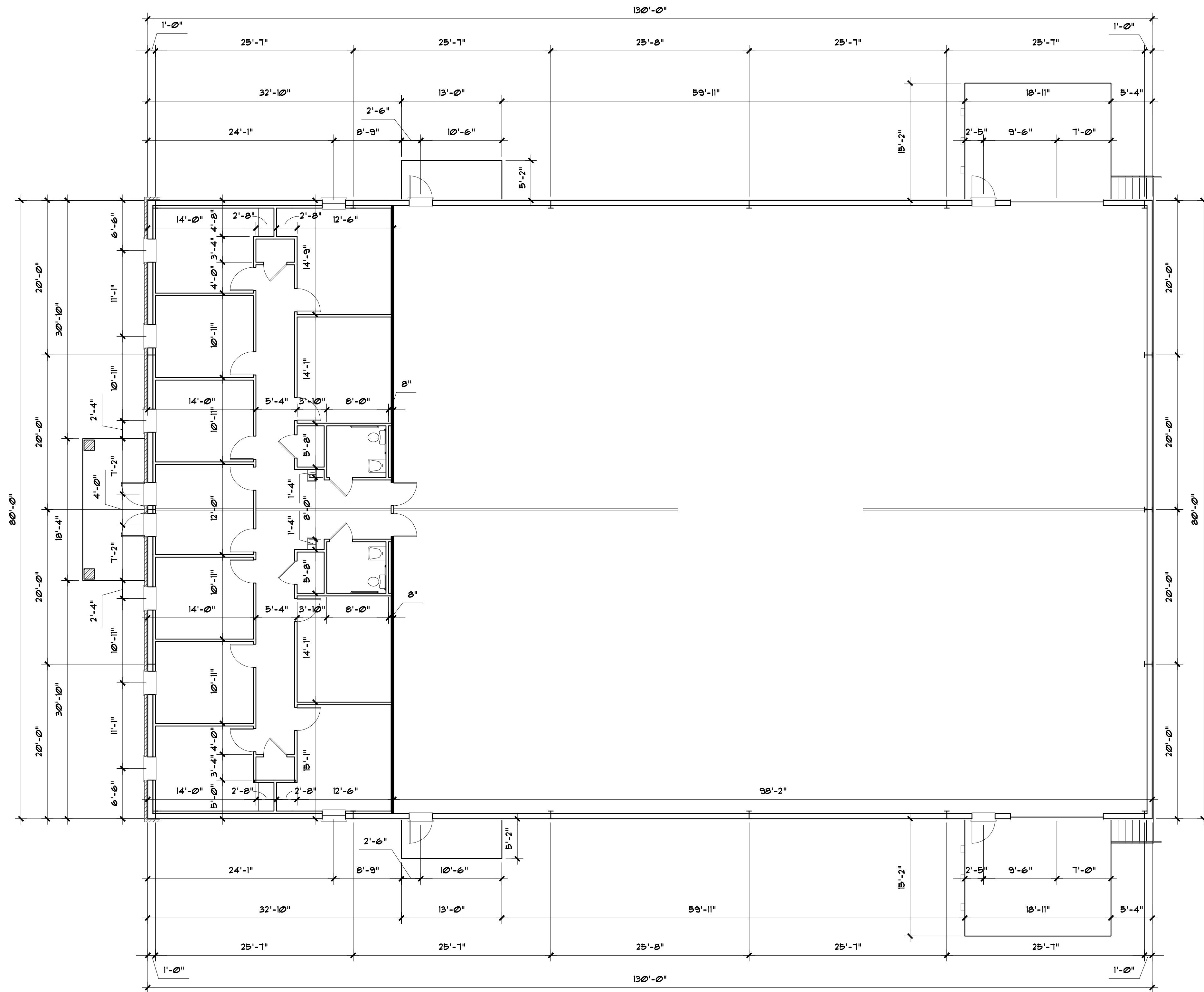

FLOOR PLAN - DIMENSIONED
 SCALE: 1/8" = 1'-0"

IT IS THE RESPONSIBILITY OF THE CONTRACTOR TO VERIFY ALL DIMENSIONS AND CONDITIONS OF THE SITE PRIOR TO CONSTRUCTION. THE ARCHITECT ASSUMES NO LIABILITY FOR ANY ERRORS OR OMISSIONS IN THIS DRAWING OR FOR ANY DAMAGE TO PERSONS OR PROPERTY CAUSED BY ANY SUCH ERRORS OR OMISSIONS.

G. MARK PEPE ARCHITECT
 507 N. ADAMS ST.
 DOTHAN, AL
 TELEPHONE NO. (334) 712-9721
 FAX NO. (334) 699-2028
 LICENSE # 4496

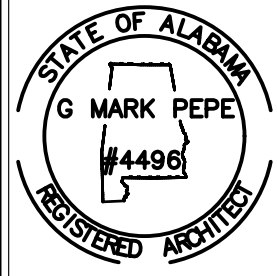

OWNER
 MARK DENNIS
 DOTHAN, AL 36901
 TELEPHONE NO. (334) ???-????
 FAX NO. (334) ???-????

COMMERCIAL WAREHOUSE FACILITIES FOR
MARK DENNIS
 441 NYPRO LANE, DOTHAN, AL 36901

| REVISIONS |
|-----------|
| |
| |
| |
| |
| |
| |
| |
| |
| |
| |
| |

FOR PERMITS -
FOR PRICING -
CLIENT REVIEW -
DRAWN BY: SW/MP
PLOT DATE: 4-25-22
PROJ. DATE: 4-1-22
SHEET: A2 of 7
 11 OF 24
 JDB No. 22200