

PLAT OF SURVEY

LOCATION: 11223 West Loomis Road, Franklin, Wisconsin

LEGAL DESCRIPTION:

That part of the West 1/2 of the Southeast 1/4 of Section 19, Town 5 North, Range 21 East, in the City of Franklin, Milwaukee County, Wisconsin, described as follows: Commencing at the point of intersection of the center line of West Loomis Road with the South line of said 1/4 Section, said point being 328.90 feet South 88°41' 20" East of the southwest corner of the said 1/4 Section; running thence North 42°26' 30" East along the center line of West Loomis Road 1483.41 feet to a point in the East line of the West 1/2 of said 1/4 Section; thence South 00°27' 23" West along the East line of the West 1/2 of said 1/4 Section 1117.45 feet to the Southeast corner of the West 1/2 of said 1/4 Section; thence North 88°41' 20" West along the South line of said 1/4 Section 992.425 feet to the point of beginning. Excepting therefrom the Northwesterly 45 feet.

More particularly described as: all that part of the West 1/2 of the Southeast 1/4 of Section 19, Town 5 North, Range 21 East, in the City of Franklin, bounded and described as follows:

Commencing at the Southwest corner of the Southeast 1/4 of Section 19, Town 5 North, Range 21 East; thence S 89°44'26" E, 528.05 feet along the South line of the Southeast 1/4 of said Section 19; thence N 19°09'40" E, 34.88' to a point on the East Right of Way of Loomis Road & the North Right of Way of West Ryan Road. Said point being the point of beginning of lands to be described; thence N 19°09'40" E, 244.23 feet along the East right of way of West Loomis Road; thence N 41°23'51" E, 1044.50' along the East right of way of West Loomis Road to a point on the East line of the West 1/2 of the Southeast 1/4 of said Section 19; thence S 00°35'58" E, 1017.82' along said East line to a point on the North right of way of West Ryan Road; thence N 89°44'26" W, 781.53 feet along said right of way to the point of beginning. Said lands containing 10.24 Acres.

June 30, 2009

Survey No. 102098

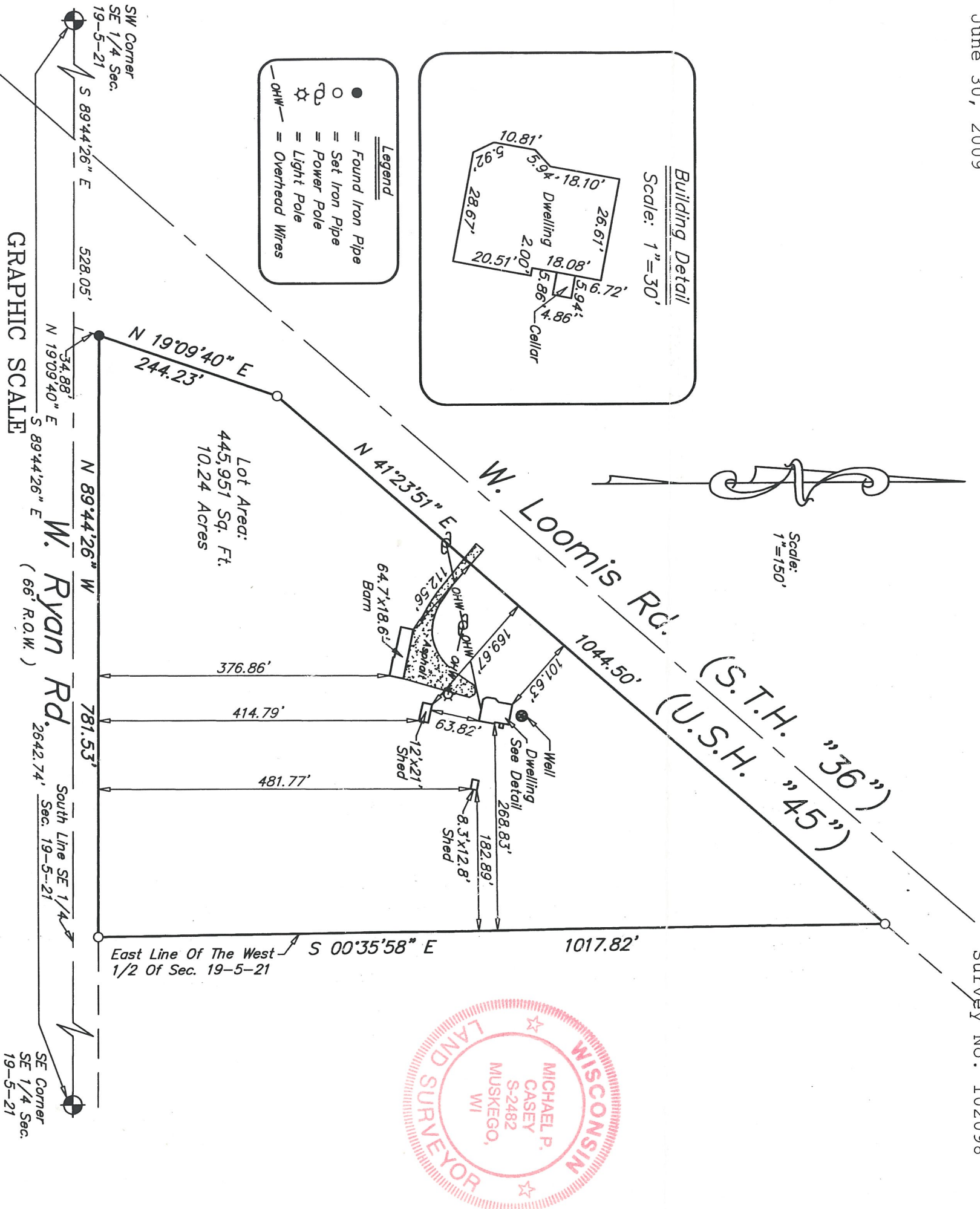

I HEREBY CERTIFY THAT I HAVE SURVEYED THE ABOVE DESCRIBED PROPERTY AND THAT THE ABOVE MAP IS A TRUE REPRESENTATION THEREOF AND SHOWS THE SIZE AND LOCATION OF THE PROPERTY, ITS EXTERIOR BOUNDARIES, THE LOCATION OF ALL VISIBLE STRUCTURES AND PRINCIPAL BUILDINGS THEREON, BOUNDARY FENCES, APPARENT EASEMENTS AND ROADWAYS AND VISIBLE ENCROACHMENT, IF ANY.

THIS SURVEY IS MADE FOR THE EXCLUSIVE USE OF THE PRESENT OWNERS OF THE PROPERTY, AND ALSO THOSE WHO PURCHASE, MORTGAGE, OR GUARANTEE THE TITLE THERETO WITHIN ONE (1) YEAR FROM THE DATE HEREOF.

SIGNED 
 Michael P. Casey
 Registered Land Surveyor S-2482

METROPOLITAN SURVEY SERVICE, INC.

REGISTERED LAND SURVEYORS AND CIVIL ENGINEERS
 5307 S. 92nd Street Suite 140 Hales Corners, WI 53130
 PH. (414) 529-5380 FAX (414) 529-9787
 email address survey@bizwi.rr.com