



[Assessor Home](#)

[Personal Property](#)

[Sales Data](#)

[Secured Tax Inquiry](#)

[Recorder Search](#)

18

Parcel Detail for Parcel # 015-361-01

Location

Property Location 7125 ZUNI LN
Town STAGECOACH
District 8.3 - Central Lyon Fire District
Subdivision Lot Block
Property Name

[Add'l Addresses](#)

[Assessor Maps](#)

[Legal Description](#)

Remarks DD REMOVED 3/95

Ownership

Assessed Owner Name DAYTON SERIES OF
RAJARATAKA LLC
Mailing Address 7272 S EL CAPITAN WAY #2
LAS VEGAS, NV 89148-0000
Legal Owner Name DAYTON SERIES OF
RAJARATAKA LLC
Vesting Doc #, Date 451965 12/07/09 Year / Book / Page
Map Document #s PM91338

[Ownership History](#)

[Document History](#)

Description

Total Acres 40.100 Square Feet 0
Ag Acres .000 W/R Acres .000

Improvements

Single-family Detached 0 Non-dwelling Units 0 Bedrooms / Baths 0 / .00
Single-family Attached 0 Mobile Home Hookups 0 Stories .0
Multiple-family Units 0 Wells 0 Garage Square Ft... 0
Mobile Homes 0 Septic Tanks 0 Attached / Detached
Total Dwelling Units 0 Buildings Sq Ft 0
Residence Sq Ft 0
Basement Sq Ft 0 Basement
Finished Basement SF 0 Bedrooms / Baths 0 / .00

[Improvement List](#)

Appraisal Classifications

Current Land Use Code 120 [Code Table](#)

Zoning Code(s) RR5

Re-appraisal Group 1 Re-appraisal Year 2014
Original Construction Year Weighted Year

Assessed Valuation

Assessed Values	2016-17	2015-16	2014-15
Land	5,250	5,250	5,250
Improvements	0	0	0
Personal Property	0	0	0
Ag Land	0	0	0
Exemptions	0	0	0
Net Assessed Value	5,250	5,250	5,250

Increased (New) Values			
Land	0	0	0
Improvements	0	0	0
Personal Property	0	0	0

Taxable Valuation

Taxable Values	2016-17	2015-16	2014-15
Land	15,000	15,000	15,000
Improvements	0	0	0
Personal Property	0	0	0
Ag Land	0	0	0
Exemptions	0	0	0
Net Taxable Value	15,000	15,000	15,000

Increased (New) Values			
Land	0	0	0
Improvements	0	0	0
Personal Property	0	0	0

[Back to Search List](#)

Dayton Series / APN 015-361-01

Legend
7125 Zuni Way, Stagecoach NV

7125 Zuni Way

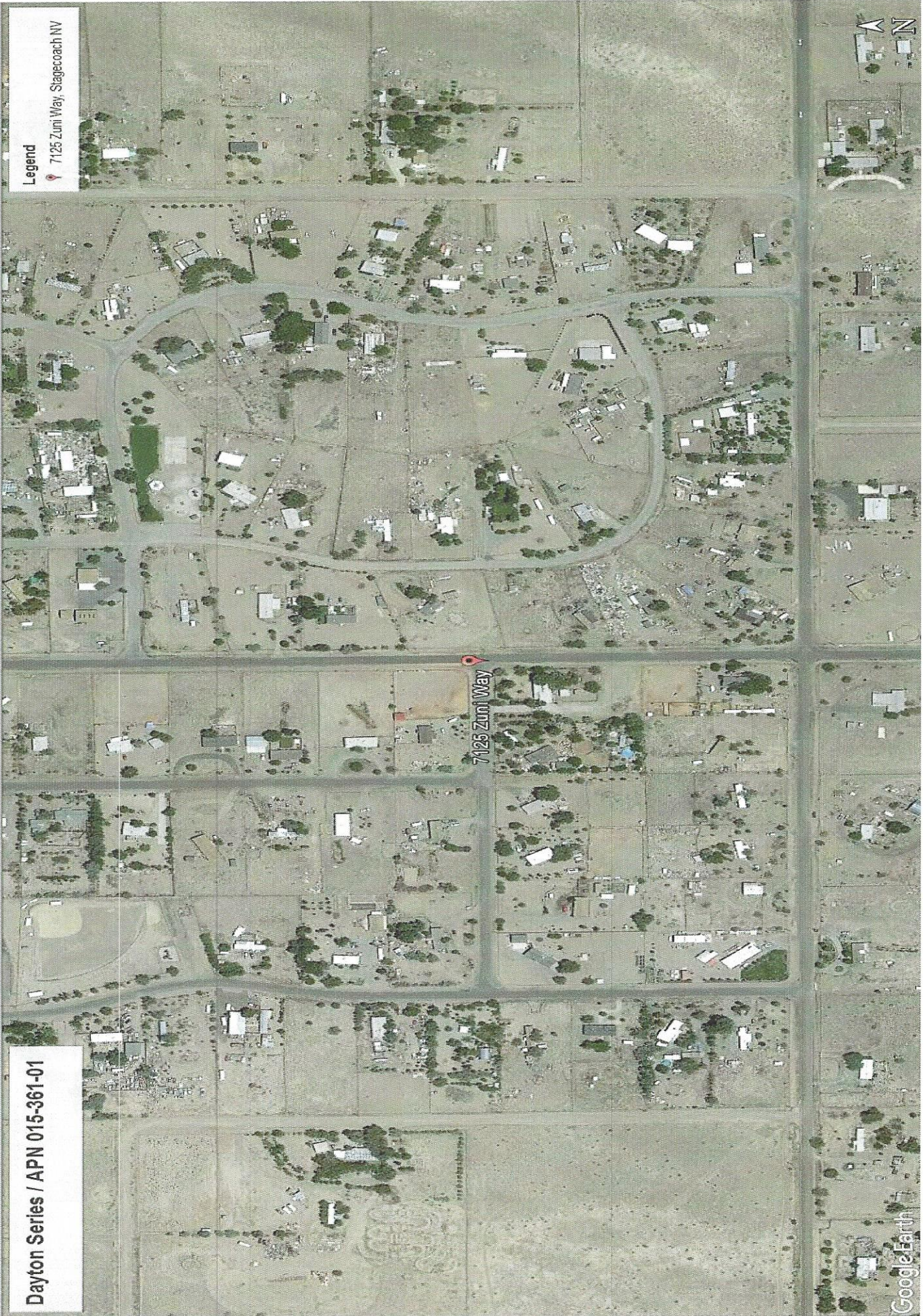



[Assessor Home](#)

[Personal Property](#)

[Sales Data](#)

[Secured Tax Inquiry](#)

[Recorder Search](#)



Parcel Detail for Parcel # 015-361-02

Location

Property Location 7375 ZUNI LN
Town STAGECOACH [Add'l Addresses](#)
District 8.3 - Central Lyon Fire District [Assessor Maps](#)
Subdivision Lot Block [Legal Description](#)
Property Name

Remarks

Ownership

Assessed Owner Name DAYTON SERIES OF RAJARATAKA LLC
Mailing Address 7272 S EL CAPITAN WAY #2 LAS VEGAS, NV 89148-0000 [Ownership History](#)
[Document History](#)
Legal Owner Name DAYTON SERIES OF RAJARATAKA LLC
Vesting Doc #, Date 451965 12/07/09 Year / Book / Page
Map Document #s PM91338

Description

Total Acres 40.180 Square Feet 0
Ag Acres .000 W/R Acres .000

Improvements

Single-family Detached 0 Non-dwelling Units 0 Bedrooms / Baths 0 / .00
Single-family Attached 0 Mobile Home Hookups 0 Stories 0
Multiple-family Units 0 Wells 0 Garage Square Ft... 0
Mobile Homes 0 Septic Tanks 0 Attached / Detached
Total Dwelling Units 0 Buildings Sq Ft 0
Residence Sq Ft 0
[Improvement List](#) Basement Sq Ft 0 Basement
Finished Basement SF 0 Bedrooms / Baths 0 / .00

Appraisal Classifications

Current Land Use Code 120 [Code Table](#)

Zoning Code(s) RR5

Re-appraisal Group 1 Re-appraisal Year 2014
Original Construction Year Weighted Year

Assessed Valuation

Assessed Values	2016-17	2015-16	2014-15
Land	5,250	5,250	5,250
Improvements	0	0	0
Personal Property	0	0	0
Ag Land	0	0	0
Exemptions	0	0	0
Net Assessed Value	5,250	5,250	5,250

Increased (New) Values

Land	0	0	0
Improvements	0	0	0
Personal Property	0	0	0

Taxable Valuation

Taxable Values	2016-17	2015-16	2014-15
Land	15,000	15,000	15,000
Improvements	0	0	0
Personal Property	0	0	0
Ag Land	0	0	0
Exemptions	0	0	0
Net Taxable Value	15,000	15,000	15,000

Increased (New) Values

Land	0	0	0
Improvements	0	0	0
Personal Property	0	0	0

[Back to Search List](#)



Dayton Series / APN 015-361-02

Legend

7375 Zuni Way, Stagecoach NV





Parcel Detail for Parcel # 015-361-04

Location

Property Location 7755 ZUNI LN
 Town STAGECOACH Add'l Addresses
 District 8.3 - Central Lyon Fire District Assessor Maps
 Subdivision Lot Block Legal Description
 Property Name

Remarks D.D. REMOVED 3/95

Ownership

Assessed Owner Name DAYTON SERIES OF RAJARATAKA LLC
 Mailing Address 7272 S EL CAPITAN WAY #2 LAS VEGAS, NV 89148-0000 Ownership History Document History
 Legal Owner Name DAYTON SERIES OF RAJARATAKA LLC
 Vesting Doc #, Date 451965 12/07/09 Year / Book / Page
 Map Document #s PM91338

Description

Total Acres 40.350 Square Feet 0
 Ag Acres .000 W/R Acres .000
Improvements
 Single-family Detached 0 Non-dwelling Units 0 Bedrooms / Baths 0 / .00
 Single-family Attached 0 Mobile Home Hookups 0 Stories .0
 Multiple-family Units 0 Wells 0 Garage Square Ft. 0
 Mobile Homes 0 Septic Tanks 0 Attached / Detached
 Total Dwelling Units 0 Buildings Sq Ft 0
 Residence Sq Ft 0
 Improvement List Basement
 Finished Basement SF 0 Bedrooms / Baths 0 / .00

Appraisal Classifications

Current Land Use Code 120 Code Table
 Zoning Code(s) RR5
 Re-appraisal Group 1 Re-appraisal Year 2014
 Original Construction Year Weighted Year

Assessed Valuation

Assessed Values	2016-17	2015-16	2014-15
Land	5,250	5,250	5,250
Improvements	0	0	0
Personal Property	0	0	0
Ag Land	0	0	0
Exemptions	0	0	0
Net Assessed Value	5,250	5,250	5,250
Increased (New) Values			
Land	0	0	0
Improvements	0	0	0
Personal Property	0	0	0

Taxable Valuation

Taxable Values	2016-17	2015-16	2014-15
Land	15,000	15,000	15,000
Improvements	0	0	0
Personal Property	0	0	0
Ag Land	0	0	0
Exemptions	0	0	0
Net Taxable Value	15,000	15,000	15,000
Increased (New) Values			
Land	0	0	0
Improvements	0	0	0
Personal Property	0	0	0

Back to Search List



Map Options Resolution: Current (5020x44) Save Image...

Dayton Series / APN 015-361-04

Legend 7755 Zuni Way, Stagecoach NV

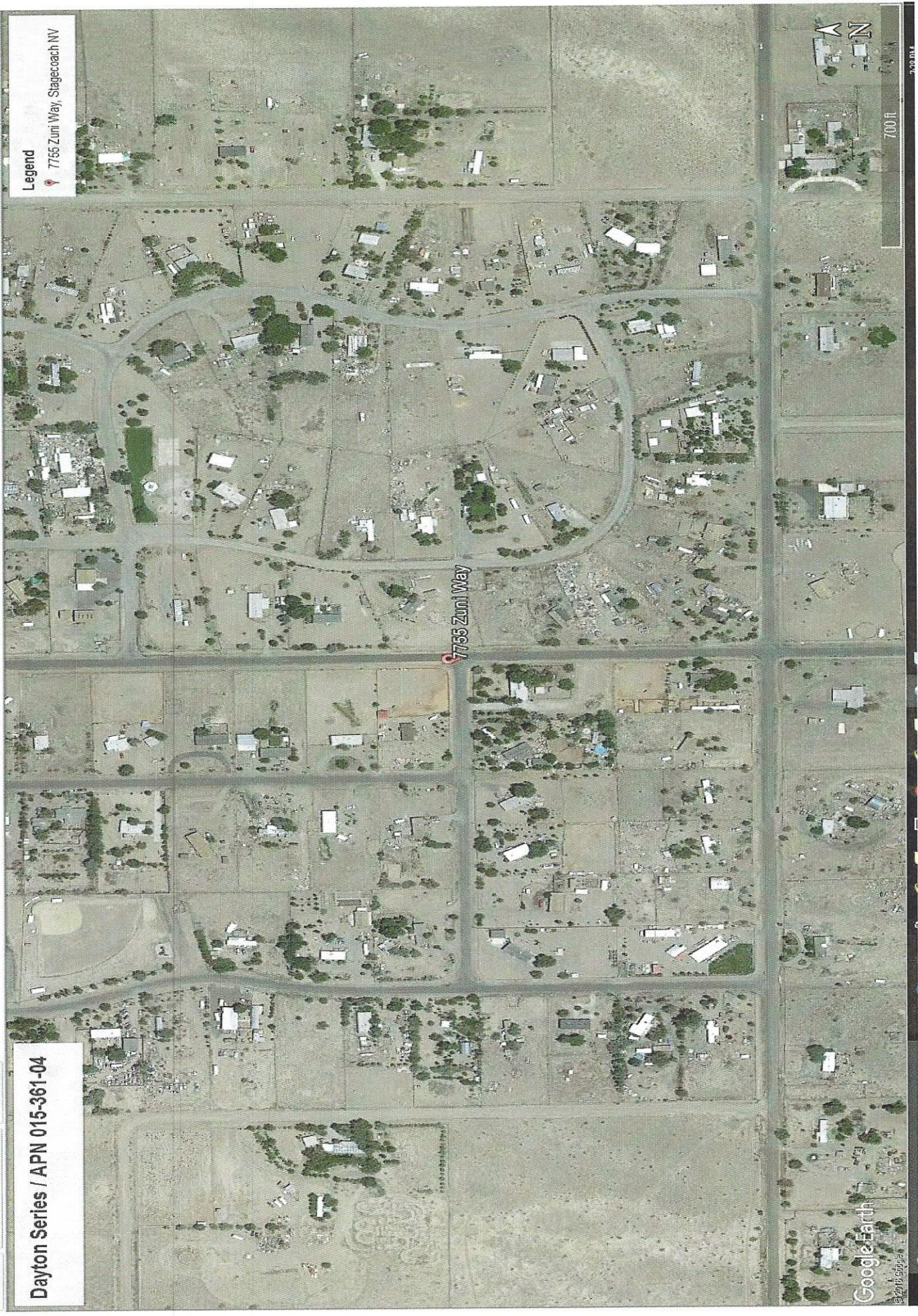



[Assessor Home](#)

[Personal Property](#)

[Sales Data](#)

[Secured Tax Inquiry](#)

[Recorder Search](#)

18

Parcel Detail for Parcel # 015-361-05

Location

Property Location 13625 WHICHITA RD LOT 76
Town STAGECOACH
District 8.3 - Central Lyon Fire District
Subdivision Lot Block
Property Name

[Add'l Addresses](#)

[Assessor Maps](#)

[Legal Description](#)

Remarks D.D. REMOVED 3/95

Ownership

Assessed Owner Name DAYTON SERIES OF
RAJARATAKA LLC
Mailing Address 7272 S EL CAPITAN WAY #2
LAS VEGAS, NV 89148-0000

[Ownership History](#)

[Document History](#)

Legal Owner Name DAYTON SERIES OF
RAJARATAKA LLC

Vesting Doc #, Date 451965 12/07/09 Year / Book / Page
Map Document #s PM91338

Description

Total Acres 40.300 Square Feet 0
Ag Acres .000 W/R Acres .000

Improvements

Single-family Detached 0	Non-dwelling Units 0	Bedrooms / Baths 0 / .00
Single-family Attached 0	Mobile Home Hookups 0	Stories .0
Multiple-family Units 0	Wells 0	Garage Square Ft... 0
Mobile Homes 0	Septic Tanks 0	Attached / Detached
Total Dwelling Units 0	Buildings Sq Ft 0	
	Residence Sq Ft 0	
	Basement Sq Ft 0	Basement
	Finished Basement SF 0	Bedrooms / Baths 0 / .00

[Improvement List](#)

Appraisal Classifications

Current Land Use Code 120 [Code Table](#)

Zoning Code(s) RR5

Re-appraisal Group 1 Re-appraisal Year 2014
Original Construction Year Weighted Year

Assessed Valuation

Assessed Values	2016-17	2015-16	2014-15
Land	5,250	5,250	5,250
Improvements	0	0	0
Personal Property	0	0	0
Ag Land	0	0	0
Exemptions	0	0	0
Net Assessed Value	5,250	5,250	5,250

Increased (New) Values			
Land	0	0	0
Improvements	0	0	0
Personal Property	0	0	0

Taxable Valuation

Taxable Values	2016-17	2015-16	2014-15
Land	15,000	15,000	15,000
Improvements	0	0	0
Personal Property	0	0	0
Ag Land	0	0	0
Exemptions	0	0	0
Net Taxable Value	15,000	15,000	15,000

Increased (New) Values			
Land	0	0	0
Improvements	0	0	0
Personal Property	0	0	0

[Back to Search List](#)



[Assessor Home](#)

[Personal Property](#)

[Sales Data](#)

[Secured Tax Inquiry](#)

[Recorder Search](#)

123

Parcel Detail for Parcel # 015-361-06

Location

Property Location WHICHITA RD LOT 75
Town STAGECOACH
District 8.3 - Central Lyon Fire District
Subdivision Lot Block
Property Name

[Add'l Addresses](#)

[Assessor Maps](#)

[Legal Description](#)

Remarks

Ownership

Assessed Owner Name ALEMAN, RANDEL W ET AL
Mailing Address P O BOX 9
Add'l Owners CEDAR CITY, UT 84721-0000

[Ownership History](#)

[Document History](#)

Legal Owner Name ALEMAN, RANDEL W ET AL
Vesting Doc #, Date 405199 04/25/07 Year / Book / Page
Map Document #s PM91338

Description

Total Acres 40.250 Square Feet 0
Ag Acres .000 W/R Acres .000

Improvements

Single-family Detached 0	Non-dwelling Units 0	Bedrooms / Baths 0 / .00
Single-family Attached 0	Mobile Home Hookups 0	Stories .0
Multiple-family Units 0	Wells 0	Garage Square Ft... 0
Mobile Homes 0	Septic Tanks 0	Attached / Detached
Total Dwelling Units 0	Buildings Sq Ft 0	
	Residence Sq Ft 0	
	Basement Sq Ft 0	Basement
	Finished Basement SF 0	Bedrooms / Baths 0 / .00

[Improvement List](#)

Appraisal Classifications

Current Land Use Code 120 [Code Table](#)

Zoning Code(s) RR5

Re-appraisal Group 1 Re-appraisal Year 2014
Original Construction Year Weighted Year

Assessed Valuation

Assessed Values	2016-17	2015-16	2014-15
Land	5,250	5,250	5,250
Improvements	0	0	0
Personal Property	0	0	0
Ag Land	0	0	0
Exemptions	0	0	0
Net Assessed Value	5,250	5,250	5,250

Increased (New) Values

Land	0	0	0
Improvements	0	0	0
Personal Property	0	0	0

Taxable Valuation

Taxable Values	2016-17	2015-16	2014-15
Land	15,000	15,000	15,000
Improvements	0	0	0
Personal Property	0	0	0
Ag Land	0	0	0
Exemptions	0	0	0
Net Taxable Value	15,000	15,000	15,000

Increased (New) Values

Land	0	0	0
Improvements	0	0	0
Personal Property	0	0	0

[Back to Search List](#)



[Assessor Home](#)

[Personal Property](#)

[Sales Data](#)

[Secured Tax Inquiry](#)

[Recorder Search](#)

Parcel Detail for Parcel # 015-362-09

Location

Property Location 13200 WHICHITA RD LOT 68
Town STAGECOACH
District 8.3 - Central Lyon Fire District
Subdivision Lot Block
Property Name

[Add'l Addresses](#)

[Assessor Maps](#)

[Legal Description](#)

Remarks

Ownership

Assessed Owner Name JIMZBBY LLC ET AL
Mailing Address C/O JAMES A SILVAGGIO
Add'l Owners 7915 SOUTHWIND CIR
HUNTINGTON BEACH, CA 92648-0000
Legal Owner Name JIMZBBY LLC ET AL
Vesting Doc #, Date 516753 01/06/14 Year / Book / Page
Map Document #s PM91338

[Ownership History](#)

[Document History](#)

Description

Total Acres 40.120 Square Feet 0
Ag Acres .000 W/R Acres .000

Improvements

Single-family Detached 0 Non-dwelling Units 0 Bedrooms / Baths 0 / .00
Single-family Attached 0 Mobile Home Hookups 0 Stories .0
Multiple-family Units 0 Wells 0 Garage Square Ft... 0
Mobile Homes 0 Septic Tanks 0 Attached / Detached
Total Dwelling Units 0 Buildings Sq Ft 0
Residence Sq Ft 0
Basement Sq Ft 0 Basement
Finished Basement SF 0 Bedrooms / Baths 0 / .00

[Improvement List](#)

Appraisal Classifications

Current Land Use Code 120 [Code Table](#)

Zoning Code(s) RR5

Re-appraisal Group 1 Re-appraisal Year 2014
Original Construction Year Weighted Year

Assessed Valuation

Assessed Values	2016-17	2015-16	2014-15
Land	5,250	5,250	5,250
Improvements	0	0	0
Personal Property	0	0	0
Ag Land	0	0	0
Exemptions	0	0	0
Net Assessed Value	5,250	5,250	5,250

Increased (New) Values

Land	0	0	0
Improvements	0	0	0
Personal Property	0	0	0

Taxable Valuation

Taxable Values	2016-17	2015-16	2014-15
Land	15,000	15,000	15,000
Improvements	0	0	0
Personal Property	0	0	0
Ag Land	0	0	0
Exemptions	0	0	0
Net Taxable Value	15,000	15,000	15,000

Increased (New) Values

Land	0	0	0
Improvements	0	0	0
Personal Property	0	0	0

[Back to Search List](#)

