

Subject Property:



Site Address  
, OR 97032



Mail Address  
1420 COMMERCE WAY  
WOODBURN, OR 97071-3228



Prepared For:

Nick Ayhan  
(503) 314-1561  
nick@harcourtselfite.com

Document Contents



- Profile Cover Sheet
- Property Overview
- Property History Page
- Neighborhood
- Public Schools Report
- Private Schools Report
- Demographics
- Plat Map

Provided By

Andrew Gill  
315 Commercial ST SE 150  
Salem, OR 97301  
Andrew.Gill@TicorTitle.com

PROPERTY OVERVIEW

, OR 97032

Owner and Geographic Information



Primary Owner:  
SIMEONOV, GEORGE B & SIMEONOV, EVA

Site Address:  
, OR 97032

APN: 041W27CD01900

Housing Tract Number:

Legal Description: Sec / Township / Range: SEC 27 TWN 04S RNG 01W

Legal Brief Description: SEC/TWN/RNG/MER:SEC 27 TWN 04S RNG 01W ACRES 0.98

Secondary Owner:

Mail Address:  
1420 COMMERCE WAY, WOODBURN, OR 97071-3228

Lot Number: Page / Grid:

Property Details

 Bedrooms:	0	 Year Built:		<b>Square Feet:</b>	
 Bathrooms:	0	 Garage:		<b>Lot Size:</b>	42,689 SF
 Total Rooms:		 Fireplace:		<b>Number of Units:</b>	0
 Zoning:	I	 Pool:		<b>Use Code:</b>	Commercial-Vacant Land

Sale Information



Transfer Date: 09/00/1996  
Transfer Value: \$21,000.00  
Cost/Sq Feet: ?

Seller: N/A  
Document#:

Assessment and Taxes



<b>Assessed Value:</b>	\$37,990.00	<b>Percent Improvement:</b>	0.00%	<b>Homeowner Exemption:</b>	
<b>Land Value:</b>	\$0.00	<b>Tax Amount:</b>	\$425.41	<b>Tax Rate Area:</b>	15519
<b>Improvement Value:</b>	\$0.00	<b>Tax Status:</b>		<b>Tax Account ID:</b>	511231
<b>Market Improvement Value:</b>	\$0.00	<b>Market Land Value:</b>	\$144,670.00	<b>Tax Year:</b>	2023
<b>Market Value:</b>	\$144,670.00				

Prior Transfer - 09/00/1996

<b>Recording Date:</b>	09/00/1996	<b>Document#:</b>	BK-PG: 1996-873
<b>Loan Amount:</b>		<b>Loan Type:</b>	
<b>TD Due Date:</b>		<b>Type of Financing:</b>	
<b>Lender Name:</b>		<b>Borrowers Name:</b>	
<b>Lender Type:</b>			
<b>Vesting:</b>			
<b>Legal Description:</b>	<b>Sec / Township / Range:</b>	SEC 27 TWN 04S RNG 01W	
	<b>Legal Brief Description:</b>	ACRES 0.98	

**NEIGHBORHOOD OVERVIEW - NEARBY NEIGHBORS**
**, OR 97032**
**IVAN ANFILOFIEFF FAM TR ANFILOFIEFF, IVAN**

18607 HIGHWAY 99E, HUBBARD, OR 97032

**APN:** 041W27CD01800

<b>Bedrooms:</b> 2	<b>Bathrooms:</b> 1
<b>Square Feet:</b> 841	<b>Lot Size:</b> 16,988 SF
<b>Year Built:</b> 1928	<b>Garage:</b>

**SIMEONOV, GEORGE B & SIMEONOV, EVA**

18767 HIGHWAY 99E, HUBBARD, OR 97032

**APN:** 041W27CD02000 01

<b>Bedrooms:</b> 0	<b>Bathrooms:</b>
<b>Square Feet:</b>	<b>Lot Size:</b> 42,253 SF
<b>Year Built:</b>	<b>Garage:</b>

**SIMEONOV, GEORGE B & SIMEONOV, EVA**

18767 HIGHWAY 99E, HUBBARD, OR 97032

**APN:** 041W27CD02000 02

<b>Bedrooms:</b> 2	<b>Bathrooms:</b> 1
<b>Square Feet:</b> 924	<b>Lot Size:</b> 42,253 SF
<b>Year Built:</b> 1989	<b>Garage:</b>

**CARBAJAL, JOHN & CARBAJAL, MONICA**

18587 HIGHWAY 99E, HUBBARD, OR 97032

**APN:** 041W27CD01700

<b>Bedrooms:</b> 3	<b>Bathrooms:</b> 2
<b>Square Feet:</b> 1,188	<b>Lot Size:</b> 11,326 SF
<b>Year Built:</b> 1991	<b>Garage:</b>

**CHA, HUA & SONG, CHERRY**

18618 HIGHWAY 99E, HUBBARD, OR 97032

**APN:** 041W27CD00700

<b>Bedrooms:</b> 3	<b>Bathrooms:</b> 1
<b>Square Feet:</b> 1,312	<b>Lot Size:</b> 1.71 AC
<b>Year Built:</b> 1950	<b>Garage:</b> A

**SAMOILOV, MIKE**

18598 HIGHWAY 99E, HUBBARD, OR 97032

**APN:** 041W27CD00900

<b>Bedrooms:</b> 1	<b>Bathrooms:</b> 1
<b>Square Feet:</b> 1,236	<b>Lot Size:</b> 1.5 AC
<b>Year Built:</b> 1950	<b>Garage:</b> C

**SAMOILOV, MIKE**

18610 HIGHWAY 99E, HUBBARD, OR 97032

**APN:** 041W27CD00800 01

<b>Bedrooms:</b> 3	<b>Bathrooms:</b> 2
<b>Square Feet:</b> 2,092	<b>Lot Size:</b> 37,026 SF
<b>Year Built:</b> 1979	<b>Garage:</b>

**SAMOILOV, MIKE**

18610 HIGHWAY 99E, HUBBARD, OR 97032

**APN:** 041W27CD00800 02

<b>Bedrooms:</b> 3	<b>Bathrooms:</b> 2
<b>Square Feet:</b> 3,532	<b>Lot Size:</b> 37,026 SF
<b>Year Built:</b> 1979	<b>Garage:</b>

**HAUPEO, JAVIER GUILLERMO JR & MARQUEZ, IRMA**

18668 HIGHWAY 99E, HUBBARD, OR 97032

**APN:** 041W27CD00500

<b>Bedrooms:</b> 3	<b>Bathrooms:</b> 2
<b>Square Feet:</b> 1,447	<b>Lot Size:</b> 1.05 AC
<b>Year Built:</b> 1977	<b>Garage:</b> A

**ESCOBAR, JOAB & ESCOBAR, ANA**

18648 HIGHWAY 99E, HUBBARD, OR 97032

**APN:** 041W27CD00600

<b>Bedrooms:</b> 5	<b>Bathrooms:</b> 2
<b>Square Feet:</b> 1,782	<b>Lot Size:</b> 2.48 AC
<b>Year Built:</b> 1996	<b>Garage:</b>

**HUAPEO, JAVIER & HUAPEO, ESMERALDA & GARIBAY, GRACIELA**

18688 HIGHWAY 99E, HUBBARD, OR 97032

**APN:** 041W27CD00400

<b>Bedrooms:</b> 3	<b>Bathrooms:</b> 2
<b>Square Feet:</b> 1,700	<b>Lot Size:</b> 1.15 AC
<b>Year Built:</b> 1976	<b>Garage:</b> A

**HERNANDEZ, JESUS MEDINA**

18698 HIGHWAY 99E, HUBBARD, OR 97032

**APN:** 041W27CD00300

<b>Bedrooms:</b> 3	<b>Bathrooms:</b> 2
<b>Square Feet:</b> 1,530	<b>Lot Size:</b> 41,382 SF
<b>Year Built:</b> 1977	<b>Garage:</b> A

**LOPEZ, AGUSTIN LOPEZ**

18568 HIGHWAY 99E, HUBBARD, OR 97032

**APN:** 041W27CD01201

<b>Bedrooms:</b> 2	<b>Bathrooms:</b> 1
<b>Square Feet:</b> 1,228	<b>Lot Size:</b> 1.7 AC
<b>Year Built:</b> 1936	<b>Garage:</b> D

**WAMBAUGH, FRED A & WAMBAUGH, KATHLEEN I**

18537 HIGHWAY 99E, HUBBARD, OR 97032

**APN:** 041W27CD01500

<b>Bedrooms:</b> 2	<b>Bathrooms:</b> 1
<b>Square Feet:</b> 936	<b>Lot Size:</b> 35,284 SF
<b>Year Built:</b> 1917	<b>Garage:</b>

**ADAIR, RICHARD & BRIDGET & HARTLEY, JAMIE**

18707 HIGHWAY 99E, HUBBARD, OR 97032

**APN:** 041W27DB00700

<b>Bedrooms:</b> 2	<b>Bathrooms:</b> 1
<b>Square Feet:</b> 3,500	<b>Lot Size:</b> 32,234 SF
<b>Year Built:</b> 2000	<b>Garage:</b> M

**ROMANE, STEVEN C & ROMANE, PEGGY MATTHEWS**

12855 PEGGYS PL NE, HUBBARD, OR 97032

**APN:** 041W27CD01100

<b>Bedrooms:</b> 3	<b>Bathrooms:</b> 2
<b>Square Feet:</b> 1,928	<b>Lot Size:</b> 2.05 AC
<b>Year Built:</b> 1978	<b>Garage:</b> A

Public School Statistics

**NORTH MARION INTERMEDIATE SCHOOL**

1.57 from subject property

20237 GRIM RD NE  
AURORA, OR 97002-9497  
(503) 678-7114

- Grade 3 - Grade 5
- Student Teacher Ratio: 1:21.7
- Full Time Equivalent Administrators : 20.00

**Grade Membership**

<u>GR - 3</u>	<u>GR - 4</u>	<u>GR - 5</u>	<u>Total</u>
170	121	142	433

**API Score**

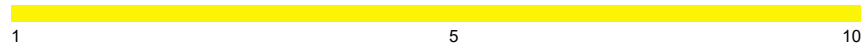

**NORTH MARION PRIMARY SCHOOL**

1.59 from subject property

20257 GRIM RD NE  
AURORA, OR 97002-9496  
(503) 678-8500

- Prekindergarten - Grade 2
- Student Teacher Ratio: 1:20.1
- Full Time Equivalent Administrators : 19.50

**Grade Membership**

<u>KDGN</u>	<u>GR - 1</u>	<u>GR - 2</u>	<u>Total</u>
127	136	128	391

**API Score**

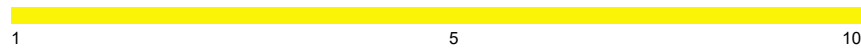

**NORTH MARION MIDDLE SCHOOL**

1.59 from subject property

20246 GRIM RD NE  
AURORA, OR 97002-9496  
(503) 678-7119

- Grade 6 - Grade 8
- Student Teacher Ratio: 1:16.9
- Full Time Equivalent Administrators : 27.50

**Grade Membership**

<u>GR - 6</u>	<u>GR - 7</u>	<u>GR - 8</u>	<u>Total</u>
163	165	136	464

**API Score**

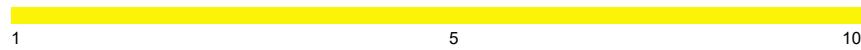

**NORTH MARION HIGH SCHOOL**

1.44 from subject property

20167 GRIM RD NE  
AURORA, OR 97002-9498  
(503) 678-7123

- Grade 9 - Grade 12
- Student Teacher Ratio: 1:19.5
- Full Time Equivalent Administrators : 30.10

**Grade Membership**

<u>GR - 9</u>	<u>GR - 10</u>	<u>GR - 11</u>	<u>GR - 12</u>	<u>Total</u>
150	151	131	155	587

**API Score**

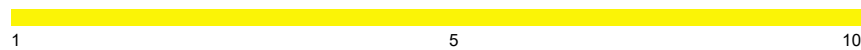

Private School Statistics

**ST LUKE SCHOOL**

4.18 from subject property

529 HARRISON STREET  
 WOODBURN, OR 97071-4035  
 (503) 981-7441

- Kindergarten - Grade 8
- Student Teacher Ratio: 1:13.2
- Full Time Equivalent Administrators : 10

- Gender: Coed
- Roman Catholic

Grade Membership

<u>KDGN</u>	<u>GR - 1</u>	<u>GR - 2</u>	<u>GR - 3</u>	<u>GR - 4</u>	<u>GR - 5</u>	<u>GR - 6</u>	<u>GR - 7</u>	<u>GR - 8</u>	<u>Total</u>
9	2	22	22	15	18	18	17	9	132

**ELLIOTT PRAIRIE CHRISTIAN SCHOOL**

4.26 from subject property

5383 S SCHNEIDER ROAD  
 WOODBURN, OR 97071-8795  
 (503) 634-2317

- Grade 3 - Grade 12
- Student Teacher Ratio: 1:6.3
- Full Time Equivalent Administrators : 2.4

- Gender: Coed
- Mennonite

Grade Membership

<u>GR - 3</u>	<u>GR - 5</u>	<u>GR - 6</u>	<u>GR - 7</u>	<u>GR - 8</u>	<u>GR - 9</u>	<u>GR - 10</u>	<u>GR - 11</u>	<u>GR - 12</u>	<u>Total</u>
1	1	2	3	2	2	1	1	2	15

**SACRED HEART ELEMENTARY SCHOOL**

8.14 from subject property

PO BOX 215  
 GERVAIS, OR 97026-0215  
 (503) 792-4541

- Kindergarten - Grade 8
- Student Teacher Ratio: 1:19.4
- Full Time Equivalent Administrators : 5

- Gender: Coed
- Roman Catholic

Grade Membership

<u>KDGN</u>	<u>GR - 1</u>	<u>GR - 2</u>	<u>GR - 3</u>	<u>GR - 4</u>	<u>GR - 5</u>	<u>GR - 6</u>	<u>GR - 7</u>	<u>GR - 8</u>	<u>Total</u>
9	10	13	9	13	10	7	14	12	97

**PACIFIC NORTHWEST ACADEMY**

8.19 from subject property

PO BOX 683  
 WILSONVILLE, OR 97070-0683  
 (503) 582-8838

- Kindergarten - Grade 8
- Student Teacher Ratio: 1:5.7
- Full Time Equivalent Administrators : 11

- Gender: Coed
- Nonsectarian

Grade Membership

<u>KDGN</u>	<u>GR - 1</u>	<u>GR - 2</u>	<u>GR - 3</u>	<u>GR - 4</u>	<u>GR - 5</u>	<u>GR - 6</u>	<u>GR - 7</u>	<u>GR - 8</u>	<u>Total</u>
5	7	9	14	7	5	6	6	4	63

**NORTHWEST MONTESSORI SCHOOL**

8.19 from subject property

PO BOX 961 10050 SW WV ROAD  
 WILSONVILLE, OR 97070-0961  
 (503) 682-9051

- Prekindergarten - Grade 1
- Student Teacher Ratio: 1:10.0
- Full Time Equivalent Administrators : 1

- Gender: Coed
- Nonsectarian

Grade Membership

<u>PK</u>	<u>KDGN</u>	<u>GR - 1</u>	<u>Total</u>
25	7	3	35

**MENTOR GRAPHICS CDC**

9.05 from subject property

8005 SW BOECKMAN ROAD  
 WILSONVILLE, OR 97070-9733  
 (503) 685-1571

- Kindergarten - Kindergarten
- Student Teacher Ratio: 1:6.5
- Full Time Equivalent Administrators : 2

- Gender: Coed
- Christian (no specific denomination)

Grade Membership

<u>KDGN</u>	<u>Total</u>
13	13

**NEIGHBORHOOD DEMOGRAPHICS**

, OR 97032

**Population Demographics**

Area	2000	2009	2014	Growth Rate	Growth Centile
ZIP 97032	4,261	4,920	5,277	1.6%	83.0%
National	281,421,906	309,731,508	324,062,684	1.0%	

**Household Demographics**

Area	2000	2009	2014	Household Growth Rate	Average Household Size
ZIP 97032	1,348	1,530	1,632	1.4%	3.2
National	105,480,101	116,523,156	122,109,448	1.1%	2.6

**Family Demographics**

Area	2000	2009	Family Growth Rate
ZIP 97032	1,057	1,187	1.3%
National	71,787,347	77,956,117	0.9%

**Age Distribution Demographics**

Area	0-4	5-9	10-14	15-19	20-24	25-44	45-64	65-84	85+
ZIP 97032	8.5%	8.3%	7.8%	7.7%	6.9%	27.2%	24.4%	8.2%	1.0%
National	6.8%	6.7%	6.6%	7.1%	6.9%	27.0%	26.0%	10.9%	1.9%

**Median Age Demographics**

Area	2009	Male Ratio	Female Ratio
ZIP 97032	32.4	51.3%	48.7%
National	36.9	49.2%	50.8%

**Household Income Demographics**

Area	% < \$25K	% \$25K-50K	% \$50K-100K	% \$100K-150K	% >\$150K
ZIP 97032	15.8%	27.5%	43.0%	9.8%	3.9%
National	20.9%	24.4%	35.3%	11.7%	7.6%

**Median Household Income Demographics**

Area	2009	2014	Per Capita Income
ZIP 97032	\$55,572.00	\$57,419.00	\$20,340.00
National	\$54,719.00	\$56,938.00	\$27,277.00

**Household Income Percentile Demographics**

Area	National	State
ZIP 97032	72.0%	73.0%

This map/plat is being furnished as an aid in locating the herein described Land in relation to adjoining streets, natural boundaries and other land, and is not a survey of the land depicted. Except to the extent a policy of title insurance is expressly modified by endorsement, if any, the Company does not insure dimensions, distances, location of easements, acreage or other matters shown thereon.

[Click map image to view PDF version](#)

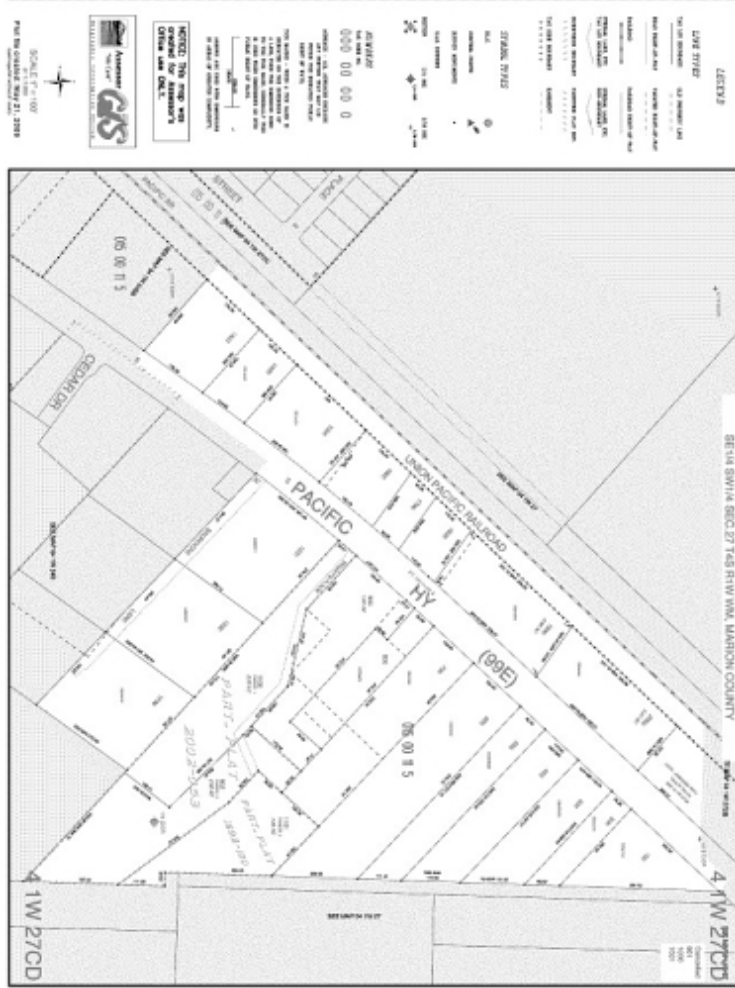

## LIMITATIONS OF LIABILITY

THIS REPORT IS LIMITED IN SCOPE. IT IS NOT A COMMITMENT, ABSTRACT OF TITLE, TITLE OPINION, CERTIFICATE OF TITLE OR PRELIMINARY TITLE REPORT, NOR IS IT A REPRESENTATION OF THE STATUS OF TITLE, AND ITS ACCURACY IS NOT INSURED. WHILE THIS INFORMATION IS BELIEVED TO BE CORRECT, THE COMPANY MAKES NO REPRESENTATIONS AS TO ITS ACCURACY, DISCLAIMS ANY WARRANTIES AS TO THE REPORT, ASSUMES NO DUTIES TO YOU OR ANY THIRD PARTY, DOES NOT INTEND FOR YOU OR ANY THIRD PARTY TO RELY ON THE REPORT, AND ASSUMES NO LIABILITY FOR ANY LOSS OCCURRING BY REASON OF RELIANCE ON THIS REPORT OR OTHERWISE. IN PROVIDING THIS REPORT, THE COMPANY IS NOT ACTING AS AN ABSTRACTOR OF TITLE. IF IT IS DESIRED THAT LIABILITY BE ASSUMED BY THE COMPANY, YOU MAY REQUEST AND PURCHASE A POLICY OF TITLE INSURANCE, A BINDER, OR A COMMITMENT TO ISSUE A POLICY OF TITLE INSURANCE. NO ASSURANCE IS GIVEN AS TO THE INSURABILITY OF THE TITLE. CUSTOMER RECOGNIZES THAT THE FEE CHARGED IS NOMINAL IN RELATION TO THE POTENTIAL LIABILITY WHICH COULD ARISE FROM SUCH ERRORS, OMISSIONS OR NEGLIGENCE. THEREFORE, CUSTOMER UNDERSTANDS THAT THE COMPANY IS NOT WILLING TO PROCEED IN THE PREPARATION AND ISSUANCE OF THE REQUESTED REPORT UNLESS THE COMPANY'S LIABILITY IS STRICTLY LIMITED. CUSTOMER AGREES, AS PART OF THE CONSIDERATION FOR THE ISSUANCE OF THE REPORT, THAT THE TOTAL AGGREGATE LIABILITY OF THE COMPANY AND ITS AGENTS, SUBSIDIARIES, AFFILIATES, EMPLOYEES AND SUBCONTRACTORS SHALL NOT IN ANY EVENT EXCEED THE COMPANY'S TOTAL FEE FOR THE REPORT. IN NO EVENT WILL THE COMPANY, ITS SUBSIDIARIES, AFFILIATES, EMPLOYEES, SUBCONTRACTORS OR AGENTS BE LIABLE FOR CONSEQUENTIAL, INCIDENTAL, DIRECT, INDIRECT, PUNITIVE, EXEMPLARY OR SPECIAL DAMAGES REGARDLESS OF WHETHER SUCH LIABILITY IS BASED ON BREACH OF CONTRACT, TORT, NEGLIGENCE OF THE COMPANY, STRICT LIABILITY, BREACH OF WARRANTIES, FAILURE OF ESSENTIAL PURPOSE, OR OTHERWISE.

This property profile is being provided as a general service to the community at large without the condition of the referral of title insurance business.